Tayside Regional Council - Social Work Department A07

NOTIFICATION TO ADMIN SECTION CONCERNING REGISTRATION, PROGRAMME CHANGE, AMENDMENT TO OR CLOSURE OF CASES

REGISTRATION NO:

NAME ..IAN..CAMPBELL.....

DATE OF BIRTH ...6:2:80.....

HOME ADDRESS ...27..SPRINGBANK..ROAD,.....
.....ALYTH.....

PLACEMENT ADDRESS .....44..JAMES.STREET.....
.....PERTH.....

PARENT(S) NAME(S) .....

NATURE OF GUARDIAN RELATIONSHIP .....

TYPE OF CASE ...Section..24.....

REASON .....

SCHOOL ATTENDED .....

NAME & ADDRESS OF GP .....

DATE OPENED ..4:4:96.....

SOCIAL WORKER ..M:.ORange..... 20/5/96 MD

AMENDMENT

1 CHANGE OF STATUTE - From ..... To .....

CHANGE OF ADDRESS - From ....44..JAMES.STREET.....
.....PERTH.....

ENTERED CIS	
DATE	INITIALS

To .27..SPRINGBANK..ROAD.....
....ALYTH.....

CHANGE IN NATURE OF GUARDIAN RELATIONSHIP .....

PARENT(S) NAME(S) .....

CHANGE OF SOCIAL WORKER - From .....
To .....

CHANGE OF SCHOOL From ..... To .....

CHANGE OF GP From ..... To .....

DATE ...15:5:96..... REASON left voluntary care.....

2 CHANGE OF STATUTE - From ..... To .....

CHANGE OF ADDRESS - From .....
.....

ENTERED CIS	
DATE	INITIALS
19/7/96	MD

To .....
.....

CHANGE IN NATURE OF GUARDIAN RELATIONSHIP .....

PARENT(S) NAME(S) .....

CHANGE OF SOCIAL WORKER - From ..MAJ.ORANGE.....
To ..~~LORNA DICKSON~~..STEVE..WAUGH

CHANGE OF SCHOOL From ..... To .....

CHANGE OF GP From ..... To .....

DATE ...27:7:96..... REASON WORKER.CHANGING.POST.

3 CHANGE OF STATUTE - From ..... To .....

CHANGE OF ADDRESS - From .....

ENTERED CIS	
DATE	INITIALS

To .....

CHANGE IN NATURE OF
GUARDIAN RELATIONSHIP .....

PARENT(S) NAME(S) .....

CHANGE OF SOCIAL WORKER - From .....
To .....

CHANGE OF SCHOOL From ..... To .....

CHANGE OF GP From ..... To .....

DATE ..... REASON .....

4 CHANGE OF STATUTE - From ..... To .....

CHANGE OF ADDRESS - From .....

ENTERED CIS	
DATE	INITIALS

To .....

CHANGE IN NATURE OF
GUARDIAN RELATIONSHIP .....

PARENT(S) NAME(S) .....

CHANGE OF SOCIAL WORKER - From .....
To .....

CHANGE OF SCHOOL From ..... To .....

CHANGE OF GP From ..... To .....

DATE ..... REASON .....

5 CHANGE OF STATUTE - From ..... To .....

CHANGE OF ADDRESS - From .....

ENTERED CIS	
DATE	INITIALS

To .....

CHANGE IN NATURE OF
GUARDIAN RELATIONSHIP .....

PARENT(S) NAME(S) .....

CHANGE OF SOCIAL WORKER - From .....
To .....

CHANGE OF SCHOOL From ..... To .....

CHANGE OF GP From ..... To .....

DATE ..... REASON .....

CLOSURE

DATE 28/2/97

REASON Mr Bz is unknown to the writer

DATE THIS FORM COMPLETED 28/2/97

6/92

28/2/97 MD

CONTACTS
Summary and Action

Date, Type, Name of Contact and Reason for Contact | **Client's Name: Ian Campbell**

8.2.96 M.O.	Attended Network Meeting at Colonsay. During the meeting it became known that Ian had a Careers appointment that day that he would not be able to get to. Helped Ian to telephone careers office and organised another appointment for him with Skillstep for 15.2.96. Ian moving to James Street at weekend with a view to following I.L. programme.
15.2.96 M.O.	Attended Network Meeting at James Street. Training programme to begin 19.2.96. Allowances to be organised. Ian keen to become independent although it was explained to him that the "12 weeks" could not begin until his supervision order was terminated.
16.2.96 M.O.	F24 and F9 for I.L. allowance for Ian - taken to James Street.
23.2.96 M.O.	Sent out copies of Network minutes to participants. F24 and F9 for I.L. allowance for Ian - taken to James Street. Ian came in - has had an accident and scalded his leg - enjoying I.L.
28.2.96 M.O.	Network meeting cancelled - Ian not at James Street - presumed to be in Blairgowrie or Alyth.
1.3.96 M.O.	F24 and F9 for I.L. allowance for Ian - taken to James Street. Discussion with Iris on Ian's lack of clothing. Discussed with A Turnbull (Manager) on return. Ian to be bought required items from residential budget. Relayed information to James Street.
4.3.96 M.O.	Meeting at James Street (Alastair Park, SW, and Morven, NCH). Concerns re Ian's offending. Is there any extra help for young offenders. Alastair still to write to Reporter for date of Hearing.
6.3.96 M.O.	Telephone call to Criminal Justice - Geoff Brewer - re projects for young people getting into trouble. There is the Perth enhanced probation project but it is only for people on probation. Possibility of beginning BLAG in near future (Looking at crime in the third person)
7.3.96 M.O.	F24 and F9 for Ian. I.L. allowance - taken to James Street.
8.3.96 M.O.	Tel call from A Park, SW - not available to answer.
8.3.96 M.O.	Attended Network Meeting at James Street - contract for Ian drawn up but he was not present. Meeting fixed for 13.3.96 for Ian to discuss contract.
13.3.96 M.O.	Meeting cancelled - Ian not there.
15.3.96 M.O.	F24 and F9 for I.L. allowance - taken to James Street - Ian not in.
21.3.96 M.O.	F24 and F9 for I.L. allowance - taken to James Street - Ian not in.
26.3.96 M.O.	Ian's review - held at James Street (see minutes)

29.3.96 M.O.	Meeting with Ian at James Street. Discussed fully all options for moving on from James Street. Ian is realistic in terms of his lifestyle and capabilities. Would like to live in digs, preferably Alyth or Blairgowrie but would consider Perth, and be able to come and go more freely. Needs to get benefits sorted out after Children's Hearing. Discussed all sorts of support that could be offered from I.L. team and Ian made aware that support could be minimal if that was what he wished. Agreeing that James Street not meeting his current needs. F24 and F9 for I.L. allowance - handed to Ian.
1.4.96 M.O.	Seniors Meeting - feedback from meeting with Ian.
2.4.96 M.O.	Visit to Blairgowrie Office. Alastair Park, SW (on duty). Discussion on Ian's situation following meeting with him on 29.3.96. Contacted local worker who lives in Alyth re any idea of lodgings - will keep in touch but knows of nothing meantime.
3.4.96 M.O.	Contacted supported lodgings known to department (Donella). Willing to accept Ian as lodger. Could move in over weekend 6/7th. As I would be on holiday arranged ~~from~~ through Jim McCarroll for James Street staff to organise this.
4.4.96 M.O.	Attended Ian's Children's Hearing. Heated argument between Ian's mother and father and subseuqnetly Ian became involved. Father left the Hearing. Ian took off as soon as Hearing ended - supervision terminated.
5.4.96 - 16.4.96 M.O.	Worker on Annual Leave.
18.4.96 M.O.	Telephone call from A Park. Ian has not moved to lodgings as expected. Presumed to be staying in Blairgowrie/Alyth area - possibly at his mother's. Arranged to meet Ian on 23.4.96 at Blairgowrie office
19.4.96 (at home) M.O.	Realised I had not written to let Ian know about arranged meeting. Wrote short note from home to his mother's address (no copy) - posted 20.4.96
23.4.96 M.O.	Visit to Blairgowrie Office - Ian did not turn up. Went with Alastair to Alyth. Alastair concerned re impending court appearance. Brought Ian back to Perth, dropping him off in North Muirton. He said he would be staying with the Foleys (a friend). Asked him to contact me the next day to arrange a Careers appointment. He agreed to and promised to get in touch with a solicitor first thing next day to discuss his court appearances. Offered to help in this but he said his friend would go with him. Discussed finding an address to make a claim for benefit. He thinks his uncle may take him in.
29.4.96 M.O.	Tel call from Alastair Park. He had had a call from Robin McDonald in Criminal Justice to say Ian hadn't attended his court hearing. A warrant has been issued but will take a couple of days. Alastair to phone Fiscal's office for another date. What is Ian living on? Where is he? Telephone call to Benefits Agency. Cannot tell me if Ian is claiming or not - confidentiality. Telephone call to Alastair - discussed Ian saying he was staying at Foleys. Ian had also discussed sleeping in a tent in a garden. Is this Woodside's tent? Telephone call to Woodside unit - no answer. (continued)

CONTACTS
Summary and Action

Date, Type, Name of Contact and Reason for Contact **Client's Name: Ian Campbell**

29.4.96 (contd) M.O.	Telephone call tp Careers Office - Brian Keith (Careers Officer) had seen Ian on his last visit. Because he was now back in Blairgowrie area advised that he should attend Careers office in Blairgowrie (Housing Association Office in Leslie Street). It is open Monday and Wednesday 10-12 am. He will have to make initial claim at Perth (Benefit Agency). He will then have to sign in Blairgowrie Office. Telephone call to Alastair - relayed information. He will write to Ian at mother's address.
1.5.96 M.O.	Telephone call from Alastair Park - not available to reply.
2.5.96 M.O.	Telephone call from Robert Thomson (Careers). Left message that Blairgowrie office is closed this Monday coming. Wednesday OK.
3.5.96 M.O.	Telephone call to Alastair Park - gave information on Careers Office. Alasait has found Ian - he is staying with his mother. Alastair has contacted the Sheriff Clerk's office re Ian's non-attendance at court. Another date has been set. He has to present himself at the Police Station. Agreed to meet Ian at Blairgowrie Office on 8.5.96.
8.5.96 M.O.	Visit to Blairgowrie Office - not there.
29.5.96 M.O.	Alastair in Colonsay. Discussion on Ian's situation. Decided on one last chance. Arranged to meet Ian at Blair Office on 4.6.96. Alastair to contact Ian.
4.6.96 M.O.	Visit to Blairgowrie Office. Ian not there. Alastair and I wne to Ian's mother's house. Ian was there. Has broken his arm. Been chased out of Perth? Ian still keen to look for B/B accommodation. Discussed exactly what that would be. Ian will definitely consider Perth. We dropped Ian off in Blairgowrie.
6.6.96 M.O.	Telephone call to Young's B/B in Marshall Place. No vacancies at moment but Mr Young will contact if a vacancy arises.
14.6.96 M.O.	Put together ad for papers for accommodation.
17.6.96 M.O.	Ad to James Street for staff to insert in appropriate newspapers.

COPY

LD/JDN

11 July 1996

Mr Ian Campbell
27 Springbank Road
ALYTH
PH11 8BG

Dear Ian

An appointment was made for you at the Department of Social Security for Monday 15 July 1996. However as you do not yet have a Perth address to which your benefit could be sent, there is no point in keeping this appointment.

I would like to meet you next week to discuss this situation and any other problems you may have. I will be at the Blairgowrie Social Work Department office next Thursday, 18 July 1996 at 9.30am.

Yours sincerely

Lorna Dickson
Resource Worker

CONTACTS

Summary and Action

Date, Type, Name of Contact and Reason for Contact

Client's Name: IAN CAMPBELL

Appointment D.S.S - 15/7.

3/7 Phoned Alfstaff to try & contact Ian - Monday 8/7/96.

10/7. Phoned Alfstaff re to contact Ian. Will write to Ian in regard to meeting him. Needs shoes.

11/7 Wrote to Ian suggesting I meet him next week Thursday 18th. No point in going to D.S.S until Ian has Perth address.

18/7 Ian not at Blairgowrie S.W.D. Went to house and spoke to Ian re his accomodation at present and issues re non payment of fines etc. Arranged to meet Ian on Tuesday 23/7 at 10.

23/7 Ian not there. In Colonsay at 12 said he'd been at Court. Informed Ian that Steve is his new worker.

Date, Type, Name of Contact and Reason for Contact	Client's Name:

NETWORK MEETING FOR YOUNG PERSON

Name: Ian Campbell

Placement: Corlundy Crescent

NETWORK MEETING HELD ON 08.02.96 **at** 2.30pm

Present: Morven Campbell, Alan Walker (Student), Ian Campbell, Steve Mackay, Jim McCarroll, Alan Keep, Alastair Park, Maj Orange.

ISSUES:

Move to James Street, plans.
Move to James Street, Ian's feelings.
Give & Take Scheme/employment.
Access.
Independent Living.
Weights equipment.
NCH role.
Case holder!
Offences, weekend past (discussed after).

DECISIONS:

Tasks to be undertaken	By whom, when
James St: Ian to move w/e 9-10 February. Planning meeting soon afterwards, 2.30 February 15 at James Street.	Jim
Give & Take: meeting with Rose, Wednesday 14 February.	Ian
Skill Step: Ian has interview today, 3.30.	Ian/Alastair
Access: Ian to let staff know.	Ian
IL: usual pattern - week to settle down.	Ian/Jim/Maj
NCH Role.: Morven to go to Planning Meeting.	
Alan Walker (Student) Role: to go to Planning Meeting.	
Case holder: Alastair until Panel. Maj or Steve Waugh will take on co-ordinating role.	Steve W/Maj

Panel: Alastair to request Panel. Alastair

Offences at weekend: Discussed with Ian after Network.

This form completed by **Alan Keep.** Copies sent to participants on

Next Network Meeting to be held on **15.02.96, 2.30pm** at **James Street**

NETWORK MEETING FOR YOUNG PERSON

Name: Ian Campbell

Placement: James Street, Perth

NETWORK MEETING HELD ON 15.02.96 **at** 3.15pm

Present: Ian, Marlen (James St), Iris (James St), Morven (NCH), Alastair (SW), Maj (IL), Alan (SW student)

ISSUES:

Who does what.
Day to day plan.
IL/Activity money.

DECISIONS:

Tasks to be undertaken	By whom, when
Organise training programme from Monday 19.02.96.	James St staff
Organise IL allowances as agreed.	Maj
Prepare report for Hearing.	Alastair
Liaising re access.	Alastair
Shopping/cooking (on Mondays)	Alan
Sporting activities (football)	Alan
Working on behaviour problems (Thurs)	Morven

This form completed by **Maj Orange.** Copies sent to participants on 23/2/96.

Next Network Meeting to be held on 28/2/96 at 10 am.

DRAFT JANUARY 1996

S24

PAYMENT OF FOSTERING/ADOPTION/MAINSTAY INDEPENDENT LIVING ALLOWANCES

NOTIFICATION OF START AND OR END OF PLACEMENT

(SECTION 1 AND 5 MUST ALWAYS BE COMPLETED.
FOR NOTIFICATION OF START OF PLACEMENT COMPLETE SECTION 2
FOR END OF PLACEMENT COMPLETE SECTION 3
FOR TRANSFER BETWEEN CARERS COMPLETE SECTIONS 2 AND 3)

1 DETAILS OF CHILDREN/YOUNG PEOPLE

NAME	DATE OF BIRTH	URN	REFERRAL NUMBER	ASSESSMENT NUMBER
IAN CAMPBELL	6-2-80	89001801		

2 START OF PLACEMENT

START DATE :- 18/2/96 MAXIMUM STAY DATE[1]:- _____

CARER RECEIVING CHILDREN :- _____ Mr/Mrs/Miss/Ms

ADDRESS :- 44 JAMES STREET
PERTH
_____ POST CODE _____

SERVICE TYPE BEING PROVIDED(PLEASE TICK ONE OF THE BOXES BELOW)

ADOPTION ☐ CUSTODY ☐

PERMANENT FOSTERING ☐ TEMPORARY FOSTERING ☐ RESPITE FOSTERING ☐

MAINSTAY ☐ MAINSTAY CRISIS/ SHORT TERM (MAX 6 WEEKS 10.00 FEE PAYABLE) ☐ MAINSTAY RESPITE ☐ INTRO.VISIT/ MEETING ☐

SECTION 12 RELATIVE FOSTERING (MAX 6 WEEKS) ☐

SECTION 24 INDEPENDENT LIVING ☑

COMMENTS (INSERT DETAILS OF INTRO. VISITS, PART TIME PLACEMENTS, SECTION 24 PAYMENT BREAKDOWN, SE24 BANK DETAILS ETC.)

FOOD ALLOWANCE 16.50.
PERS. ALL (NON-WORK). 11.75.
£28.25

1. max stay dates :- custody / adoption age 16
temporary fostering 2 years from start of placement
all others 18 unless client over 18 then max stay date = next birthday.

3 END OF PLACEMENT (PLEASE INFORM PAYMENTS SECTION ASAP BY PHONE OR FAX IF NECESSARY)

END DATE :- _____ (IF NO END DATE STIPULATED PAYMENT WILL BE MADE ON A CONTINUING BASIS UNTIL PAYMENTS SECTION NOTIFIED OF END OF PLACEMENT.)

PLEASE STOP PAYMENT TO THE FOLLOWING CARER

NAME : - _____

ADDRESS :- _____

_____

_____

IF CARER IN RECEIPT OF PROFESSIONAL FEES PLEASE INDICATE IF FOUR WEEK RETAINER IS TO BE PAID

YES ☐ NO ☐

4 COMMENTS

IAN TO RECEIVE I.L. ALLOWANCE WEEKLY AT PRESENT. NOT FOR COMPUTER YET.

5 CHILD'S PAY UNIT DETAILS (PLEASE TICK APPROPRIATE BOX)

PERTH		DUNDEE		ANGUS	
PERTH CITY UNDER 12'S	☐	DUNDEE UNDER 12'S	☐	ARBROATH / CARNOUSTIE	☐
PERTH CITY OVER 12'S	☑	DUNDEE OVER 12'S	☐	BRECHIN / MONTROSE	☐
PERTH CITY RURAL	☐			FORFAR / KIRRIEMUIR	☐

REQUESTED BY

SOCIAL WORKER M. Orange

DISTRICT Perth & Kinross.

SIGNATURE

DATE 16.2.96.

APPROVED BY

SSW/ ~~MANAGER~~ L. Lovatt

DISTRICT P+K

SIGNATURE

DATE 16.2.96

F 9

TAYSIDE REGIONAL COUNCIL - SOCIAL WORK DEPARTMENT

Cash/Cheque Request Form

To Administrative Assistant - District/Headquarters

Please supply casn/~~cheque~~ for TWENTY-EIGHT..... Pounds TWENTY FIVE... Pence

(£ 28.25) being payment in respect of .....INDEPENDENT LIVING

TRAINING ALLOWANCE (PART PAYMENT) - ONE WEEK BEGINNING

18/2/96 - IAN CAMPBELL.....

Please make cheque payable to :-

.....

.....

.....

.....

.....

Signature of Requesting Officer..... Date 16.2.96.....

Signature of Authorising Officer..... Date .....

FOR OFFICE USE

Cheque Number ..... **Issued by** .....

Date Issued ..... **Financial Code** | H | 1 | 4 | 2 | 4 | 4 | 5 | 3 | 4 | 0 | 0 | 1 |

RECEIPT

Received from Social Work Department the sum of ..... Pounds

..... Pence

Signature ..... Date .....

NB Receipts for cheques are required only when issued in respect of wages/salary payments

PAYMENT OF FOSTERING ADOPTION/MAINSTAY INDEPENDENT LIVING ALLOWANCES

NOTIFICATION OF START AND OR END OF PLACEMENT

(SECTION 1 AND 5 MUST ALWAYS BE COMPLETED.
FOR NOTIFICATION OF START OF PLACEMENT COMPLETE SECTION 2
FOR END OF PLACEMENT COMPLETE SECTION 3
FOR TRANSFER BETWEEN CARERS COMPLETE SECTIONS 2 AND 3)

1 DETAILS OF CHILDREN/YOUNG PEOPLE

NAME	DATE OF BIRTH	URN	REFERRAL NUMBER	ASSESSMENT NUMBER
IAN CAMPBELL.	6-2-80.	8900180		

2 START OF PLACEMENT

START DATE :- 18/2/96. MAXIMUM STAY DATE[1]:- _____

CARER RECEIVING CHILDREN :- _____ Mr/Mrs/Miss/Ms

ADDRESS :- 14 JAMES STREET.
PERTH.
_____ POST CODE _____

SERVICE TYPE BEING PROVIDED(PLEASE TICK ONE OF THE BOXES BELOW)

ADOPTION ☐ CUSTODY ☐

PERMANENT FOSTERING ☐ TEMPORARY FOSTERING ☐ RESPITE FOSTERING ☐

MAINSTAY ☐ MAINSTAY CRISIS SHORT TERM (MAX 6 WEEKS 10.00 FEE PAYABLE) ☐ MAINSTAY RESPITE ☐ INTRO.VISIT/ MEETING ☐

SECTION 12 RELATIVE FOSTERING (MAX 6 WEEKS) ☐

SECTION 24 INDEPENDENT LIVING ☑

COMMENTS (INSERT DETAILS OF INTRO. VISITS, PART TIME PLACEMENTS, SECTION 24 PAYMENT BREAKDOWN, SE24 BANK DETAILS ETC.)

FOOD ALLOWANCE. 16.50,
PERS. ALL. (NONWORK). 11.75
£28.25

1. max stay dates :- custody / adoption age 16
temporary fostering 2 years from start of placement
all others 18 unless client over 18 then max stay date = next birthday.

3 END OF PLACEMENT (PLEASE INFORM PAYMENTS SECTION ASAP BY PHONE OR FAX IF NECESSARY)

END DATE :- _____ (IF NO END DATE STIPULATED PAYMENT WILL BE MADE ON A CONTINUING BASIS UNTIL PAYMENTS SECTION NOTIFIED OF END OF PLACEMENT.)

PLEASE STOP PAYMENT TO THE FOLLOWING CARER

NAME :- _____

ADDRESS :- _____

_____

_____

IF CARER IN RECEIPT OF PROFESSIONAL FEES PLEASE INDICATE IF FOUR WEEK RETAINER IS TO BE PAID

YES ☐ NO ☐

4 COMMENTS

IAN TO RECEIVE I. L. ALLOWANCE WEEKLY AT PRESENT. NOT FOR COMPUTER YET.

5 CHILD'S PAY UNIT DETAILS (PLEASE TICK APPROPRIATE BOX)

PERTH	DUNDEE	ANGUS
PERTH CITY UNDER 12'S ☐	DUNDEE UNDER 12'S ☐	ARBROATH / CARNOUSTIE ☐
PERTH CITY OVER 12'S ☑	DUNDEE OVER 12'S ☐	BRECHIN / MONTROSE ☐
PERTH CITY RURAL ☐		FORFAR / KIRRIEMUIR ☐

REQUESTED BY

SOCIAL WORKER M. ORANGE.

DISTRICT Perth & Kinross.

SIGNATURE

DATE 23/2/96.

APPROVED BY

SSW/ MANAGER L. LOVATT

DISTRICT P&K

SIGNATURE

DATE 23.2.96

F 9

TAYSIDE REGIONAL COUNCIL - SOCIAL WORK DEPARTMENT

Cash/Cheque Request Form

To Administrative Assistant - District/Headquarters

Please supply cash/~~cheque~~ for ...TWENTY-EIGHT..... Pounds ...TWENTY FIVE..... Pence

(£ ....28..:..25) being payment in respect of .....INDEPENDENT LIVING ALLOWANCE (IAN CAMPBELL).....

.....

Please make cheque payable to :-

.....

.....

.....

.....

.....

Signature of Requesting Officer.... ..... Date .....23/2/96.....

Signature of Authorising Officer..... Date .....

FOR OFFICE USE

Cheque Number ..... Issued by .....

Date Issued ..... Financial Code | H | 1 | 4 | 2 | 4 | 4 | S | S | 4 | 0 | 0 | 1 |

RECEIPT

Received from Social Work Department the sum of ..... Pounds

..... Pence

Signature ..... Date .....

NB Receipts for cheques are required only when issued in respect of wages/salary payments

PAYMENT OF FOSTERING ADOPTION MAINSTAY INDEPENDENT LIVING ALLOWANCES

NOTIFICATION OF START AND OR END OF PLACEMENT

(SECTION 1 AND 5 MUST ALWAYS BE COMPLETED .
FOR NOTIFICATION OF START OF PLACEMENT COMPLETE SECTION 2
FOR END OF PLACEMENT COMPLETE SECTION 3
FOR TRANSFER BETWEEN CARERS COMPLETE SECTIONS 2 AND 3)

1 DETAILS OF CHILDREN/YOUNG PEOPLE

NAME	DATE OF BIRTH	URN	REFERRAL NUMBER	ASSESSMENT NUMBER
IAN CAMPBELL	[illegible]	[illegible]		

2 START OF PLACEMENT

START DATE :- _____ MAXIMUM STAY DATE[1]:- _____

CARER RECEIVING CHILDREN :- _____ Mr/Mrs/Miss/Ms

ADDRESS :- _____
_____
_____ POST CODE _____

SERVICE TYPE BEING PROVIDED(PLEASE TICK ONE OF THE BOXES BELOW)

ADOPTION ☐ CUSTODY ☐

PERMANENT FOSTERING ☐ TEMPORARY FOSTERING ☐ RESPITE FOSTERING ☐

MAINSTAY ☐ MAINSTAY CRISIS, SHORT TERM (MAX 6 WEEKS 10.00 FEE PAYABLE) ☐ MAINSTAY RESPITE ☐ INTRO.VISIT/ MEETING ☐

SECTION 12 RELATIVE FOSTERING (MAX 6 WEEKS) ☐

SECTION 24 INDEPENDENT LIVING ☐

COMMENTS (INSERT DETAILS OF INTRO. VISITS, PART TIME PLACEMENTS, SECTION 24 PAYMENT BREAKDOWN, SE24 BANK DETAILS ETC.)

[illegible] £ 50
[illegible] £ 7½

1. max stay dates :- custody / adoption age 16
temporary fostering 2 years from start of placement

3 END OF PLACEMENT (PLEASE INFORM PAYMENTS SECTION ASAP BY PHONE OR FAX IF NECESSARY)

END DATE :- _____ (IF NO END DATE STIPULATED PAYMENT WILL BE MADE ON A CONTINUING BASIS UNTIL PAYMENTS SECTION NOTIFIED OF END OF PLACEMENT.)

PLEASE STOP PAYMENT TO THE FOLLOWING CARER

NAME :- _____

ADDRESS :- _____
_____
_____

IF CARER IN RECEIPT OF PROFESSIONAL FEES PLEASE INDICATE IF FOUR WEEK RETAINER IS TO BE PAID

YES ☐ NO ☐

4 COMMENTS

[illegible]

5 CHILD'S PAY UNIT DETAILS (PLEASE TICK APPROPRIATE BOX)

PERTH	DUNDEE	ANGUS
PERTH CITY UNDER 12'S ☐	DUNDEE UNDER 12'S ☐	ARBROATH / CARNOUSTIE ☐
PERTH CITY OVER 12'S ☑	DUNDEE OVER 12'S ☐	BRECHIN / MONTROSE ☐
PERTH CITY RURAL ☐		FORFAR / KIRRIEMUIR ☐

REQUESTED BY

SOCIAL WORKER M. ORANGE

DISTRICT [illegible]

SIGNATURE

DATE 1/3/96

APPROVED BY L LOVATT

SSW/ ~~MANAGER~~

DISTRICT P & K

SIGNATURE

DATE 1.3.96

F 9

TAYSIDE REGIONAL COUNCIL - SOCIAL WORK DEPARTMENT

Cash/Cheque Request Form

To Administrative Assistant - District/Headquarters

Please supply cash/~~cheque~~ for ..... Pounds ..... Pence

(£ .....) being payment in respect of .....

.....

.....

Please make cheque payable to :-

.....

.....

.....

.....

.....

Signature of Requesting Officer ..... Date .....

Signature of Authorising Officer..... Date .....

FOR OFFICE USE

Cheque Number ..... **Issued by** .....

Date Issued ..... **Financial Code**

RECEIPT

Received from Social Work Department the sum of ..... Pounds

..... Pence

Signature ..... Date .....

NB Receipts for cheques are required only when issued in respect of wages/salary payments

TAYSIDE REGIONAL COUNCIL

SOCIAL WORK DEPARTMENT

Received from the Director of Social Work the sum of ..TWENTY-EIGHT.... pounds

..TWENTY-FIVE..... pence being ..INDEPENDENT LIVING ALLOWANCE..

FOR ONE WEEK 3/3/96.....

.....

Signature ..Ian campbell.....

£ 28.25

Date ....1/3/96.....

9 10 14 30

33 36

DRAFT JANUARY 1996

S24

PAYMENT OF FOSTERING ADOPTION MAINSTAY INDEPENDENT LIVING ALLOWANCES

NOTIFICATION OF START AND OR END OF PLACEMENT

SECTION 1 AND 5 MUST ALWAYS BE COMPLETED.
FOR NOTIFICATION OF START OF PLACEMENT COMPLETE SECTION 2
FOR END OF PLACEMENT COMPLETE SECTION 3
FOR TRANSFER BETWEEN CARERS COMPLETE SECTIONS 2 AND 3)

1 DETAILS OF CHILDREN/YOUNG PEOPLE

NAME	DATE OF BIRTH	URN	REFERRAL NUMBER	ASSESSMENT NUMBER
IAN CAMPBELL	6·2·80	89001801		

2 START OF PLACEMENT

START DATE :- 18/2/96 MAXIMUM STAY DATE[1]:- _____

CARER RECEIVING CHILDREN :- _____ Mr/Mrs/Miss/Ms

ADDRESS :- 14 JAMES STREET
PERTH.
_____ POST CODE _____

SERVICE TYPE BEING PROVIDED(PLEASE TICK ONE OF THE BOXES BELOW)

ADOPTION ☐ CUSTODY ☐

PERMANENT FOSTERING ☐ TEMPORARY FOSTERING ☐ RESPITE FOSTERING ☐

MAINSTAY ☐ MAINSTAY CRISIS SHORT TERM (MAX 6 WEEKS 10.00 FEE PAYABLE) ☐ MAINSTAY RESPITE ☐ INTRO.VISIT/ MEETING ☐

SECTION 12 RELATIVE FOSTERING (MAX 6 WEEKS) ☐

SECTION 24 INDEPENDENT LIVING ☑

COMMENTS (INSERT DETAILS OF INTRO. VISITS, PART TIME PLACEMENTS, SECTION 24 PAYMENT BREAKDOWN, SE24 BANK DETAILS ETC.)

FOOD ALLOWANCE. 16.50.
PERS. ALL (NON-WORK) 11.75.
£28.25.

1 max stay dates :- custody / adoption age 16

3 END OF PLACEMENT (PLEASE INFORM PAYMENTS SECTION ASAP BY PHONE OR FAX IF NECESSARY)

END DATE :- _____ (IF NO END DATE STIPULATED PAYMENT WILL BE MADE ON A CONTINUING BASIS UNTIL PAYMENTS SECTION NOTIFIED OF END OF PLACEMENT.)

PLEASE STOP PAYMENT TO THE FOLLOWING CARER

NAME :- _____

ADDRESS :- _____

_____

_____

IF CARER IN RECEIPT OF PROFESSIONAL FEES PLEASE INDICATE IF FOUR WEEK RETAINER IS TO BE PAID

YES ☐ NO ☐

4 COMMENTS

IAN TO RECEIVE I.L. ALLOWANCE WEEKLY AT PRESENT. NOT FOR COMPUTER YET.

5 CHILD'S PAY UNIT DETAILS (PLEASE TICK APPROPRIATE BOX)

PERTH	DUNDEE	ANGUS
PERTH CITY UNDER 12'S ☐	DUNDEE UNDER 12'S ☐	ARBROATH / CARNOUSTIE ☐
PERTH CITY OVER 12'S ☑	DUNDEE OVER 12'S ☐	BRECHIN / MONTROSE ☐
PERTH CITY RURAL ☐		FORFAR / KIRRIEMUIR ☐

REQUESTED BY

SOCIAL WORKER M. ORANGE

DISTRICT Perth + Kinross.

SIGNATURE

DATE 7/3/96.

APPROVED BY

SSW/ MANAGER A.J. TURNBULL

DISTRICT P+K

SIGNATURE

DATE ✓ 7/3/96

F 9

TAYSIDE REGIONAL COUNCIL - SOCIAL WORK DEPARTMENT

Cash/Cheque Request Form

To Administrative Assistant - District/Headquarters

Please supply cash/~~cheque~~ for TWENTY-EIGHT Pounds TWENTY-FIVE Pence

(£ 28.25) being payment in respect of INDEPENDENT LIVING TRAINING ALLOWANCE - ONE WEEK BEGINNING 10/3/96 - IAN CAMPBELL

Please make cheque payable to :-

Signature of Requesting Officer. ..... Date 7/3/96

Signature of Authorising Officer..... Date 7/3/96

FOR OFFICE USE

Cheque Number ..... **Issued by** .....

Date Issued ..... **Financial Code** H 1 4 2 4 4 5 3 4 0 0 1

RECEIPT

Received from Social Work Department the sum of ..... Pounds

..... Pence

Signature ..... Date .....

NB Receipts for cheques are required only when issued in respect of wages/salary payments

WHILE YOU WERE OUT

TO Maj

M Alastair Park

Blairgowrie

TELEPHONE _____ CODE _____ NUMBER _____ EXTENSION

- [ ] Telephoned
- [x] Please Ring Back
- [ ] Returned your call
- [ ] Would like to see you
- [ ] Will Ring Back
- [ ] URGENT

Message

01764/663985

Date 8/3 Time 2.45 Taken by M6

DRAKES FORMS REF: 501 © 1990 040101

46. 50.
15. 95.
5. 20
10. 25.

$77. 90

NETWORK MEETING 8/3/96

Ian Campbell 4.00 PM

PRESENT

MAJ ORANGE, JIM MCCARROLL.

1) BASIC OUTLINES.

1) BASIC OUTLINES.

Ian has requested that he be allowed to stay out later in the evenings. Discussion as to concerns of Ian offending while in the community but agreement that initially he will be allowed out until 11pm during week days. Negotiation to take place with regard to week end times.

Ian's recent request for overnights has also been agreed but staff must be given prior notice of where Ian is going and roughly what time he will return to unit.

It will remain Ians responsibility to keep in contact with the unit.

It is expected that Ian persue his current possibilitys of work or college in order to fullfill the requirements of James Street.

Ian has been working well withn staff in the unit and appears to be making some progress although it is becoming clear that he will requir much support and guidance from staff.

It is expected in the near future that Ian will plan nights to work with staff on elements of the I.L. programme.

Staff will plan a programme of issues to cover and give Ian the option of agendas to best suit his needs on a weekly basis.

Ian is free to discuss any issues or problems with staff at James street at any time.

J.McCarroll.

DRAFT JANUARY 1996

F24

PAYMENT OF FOSTERING ADOPTION MAINSTAY INDEPENDENT LIVING ALLOWANCES

NOTIFICATION OF START AND OR END OF PLACEMENT

(SECTION 1 AND 5 MUST ALWAYS BE COMPLETED.
FOR NOTIFICATION OF START OF PLACEMENT COMPLETE SECTION 2
FOR END OF PLACEMENT COMPLETE SECTION 3
FOR TRANSFER BETWEEN CARERS COMPLETE SECTIONS 2 AND 3)

1 DETAILS OF CHILDREN/YOUNG PEOPLE

NAME	DATE OF BIRTH	URN	REFERRAL NUMBER	ASSESSMENT NUMBER
IAN CAMPBELL	6-2-80	89001801		—

2 START OF PLACEMENT

START DATE :- 18/2/96 MAXIMUM STAY DATE[1] :- _____

CARER RECEIVING CHILDREN :- _____ Mr/Mrs/Miss/Ms

ADDRESS :- _____

_____

_____ POST CODE _____

SERVICE TYPE BEING PROVIDED (PLEASE TICK ONE OF THE BOXES BELOW)

ADOPTION ☐ CUSTODY ☐

PERMANENT FOSTERING ☐ TEMPORARY FOSTERING ☐ RESPITE FOSTERING ☐

MAINSTAY ☐ MAINSTAY CRISIS SHORT TERM (MAX 6 WEEKS 10.00 FEE PAYABLE) ☐ MAINSTAY RESPITE ☑ INTRO VISIT/ MEETING ☐

SECTION 12 RELATIVE FOSTERING (MAX 6 WEEKS) ☐

SECTION 24 INDEPENDENT LIVING ☑

COMMENTS (INSERT DETAILS OF INTRO VISITS, PART TIME PLACEMENTS, SECTION 24 PAYMENT BREAKDOWN, SE24 BANK DETAILS ETC.):

FOOD ALLOWANCE 16.50.

PERS. ALL (NON-WORK). 11.75.

£28.25

1 max stay dates :- custody / adoption age 16

3 END OF PLACEMENT (PLEASE INFORM PAYMENTS SECTION ASAP BY PHONE OR FAX IF NECESSARY)

END DATE :- _____ (IF NO END DATE STIPULATED PAYMENT WILL BE MADE ON A CONTINUING BASIS UNTIL PAYMENTS SECTION NOTIFIED OF END OF PLACEMENT.)

PLEASE STOP PAYMENT TO THE FOLLOWING CARER _____

NAME :- _____

ADDRESS :- _____

IF CARER IN RECEIPT OF PROFESSIONAL FEES PLEASE INDICATE IF FOUR WEEK RETAINER IS TO BE PAID

YES ☐ NO ☐

4 COMMENTS

IAN TO RECEIVE I.L. ALLOWANCE WEEKLY AT PRESENT — NOT FOR COMPUTER YET.

5 CHILD'S PAY UNIT DETAILS (PLEASE TICK APPROPRIATE BOX)

PERTH	DUNDEE	ANGUS
PERTH CITY UNDER 12'S ☐	DUNDEE UNDER 12'S ☐	ARBROATH / CARNOUSTIE ☐
PERTH CITY OVER 12'S ☐	DUNDEE OVER 12'S ☐	BRECHIN / MONTROSE ☐
PERTH CITY RURAL ☐		FORFAR / KIRRIEMUIR ☐

REQUESTED BY

SOCIAL WORKER M. ORANGE.

DISTRICT PERTH & KINROSS.

SIGNATURE

DATE 21/3/96.

APPROVED BY

SSW/ MANAGER

DISTRICT Perth & Kinross

SIGNATURE

DATE 21/3/96

F 9

TAYSIDE REGIONAL COUNCIL - SOCIAL WORK DEPARTMENT

Cash/Cheque Request Form

To Administrative Assistant - District/Headquarters

Please supply cash/~~cheque~~ for TWENTY-EIGHT Pounds TWENTY-FIVE Pence (£ 28.25) being payment in respect of INDEPENDENT LIVING TRAINING ALLOWANCE - ONE WEEK BEGINNING 23/3/96 - IAN CAMPBELL

Please make cheque payable to :-

Signature of Requesting Officer ..... Date 21/3/96

Signature of Authorising Officer ..... Date 21/3/96

FOR OFFICE USE

Cheque Number ..... **Issued by** .....

Date Issued ..... **Financial Code** 4 1 4 2 4 4 5 3 4 0 0 1

RECEIPT

Received from Social Work Department the sum of ..... Pounds ..... Pence

Signature ..... Date .....

NB Receipts for cheques are required only when issued in respect of wages/salary payments

CASE REVIEWS

Summary of Review Meeting and Recommendations for the Future

Date of Review 26 March 1996 at 44 James Street Perth

Name	**Present Address**	**DOB**
IAN CAMPBELL	c/o 44 James Street Perth	06.02.80 (16yrs 1mth)

LEGAL STATUS: SECTION 15 and SECTION 44(1)(a)

Participants

Robert Dingwall	Community Assessment & Review Officer (Chair)
Rhod Napier	Service Manager (Young People) Perth
Steve Mackay	Senior Social Worker
Alastair Park	Social Worker
Maj Orange	Independent Living Team
Jim McCarroll	Residential Resource Manager
Lorna Dickson	Residential Worker
Catriona Rioch	Project Manager NCH Rural Youth Project
Ian Campbell	**Subject**
Jenny McLean	Minute Taker

Summary of Discussion + Goals/Tasks for the Future (Goals to be listed separately)

This Review was scheduled to have taken place on Thursday 28 March 1996 but the social worker had to reschedule and, in view of the concerns being expressed about Ian's current situation, it was decided to hold the Review earlier rather than later.

The Chair explained that the Minute of the Movement in Care meeting held on 15 February 1996 when Ian moved to James Street on a 6 week trial basis, was not yet available. He, therefore, outlined the main points of the discussion. Ian's move was primarily to assess his readiness for Independent Living and the issues surrounding that. There was a possibility of Ian being given employment through "Give and Take" or the possibility of Skillseekers. There was also at that time issues around Ian's contact with his family. Morven Campbell of NCH was to remain involved as she was a link between Ian and his sister, Shari, and his cousins. Alan Walker, student, was to link in with Ian. It was also decided to request a Review Children's Hearing to consider Ian's Supervision Order.

PRESENT SITUATION:

James Street:

Mr McCarroll advised that within the Unit staff have had to work with Ian quite a lot making sure that he utilises his time properly. Ian has done most of the things he has been asked to do and there are no problems with his relationship with staff. He still has a lot of work to undertake to complete Independent Living training but problems are being encountered because as soon as any friends call for Ian he goes away.

Ian has continued his offending pattern and certainly during the past 2 weeks or so it has been difficult to keep tabs on him. Ian is not forthcoming about advising staff where he is and in the last 3 weeks, he has been out of Unit for almost half that time.

Ian joined the meeting at this point and the Chair summarised the previous discussion. Ian confirmed that he likes James Street and would like to stay there.

Offences:

Ian has accummulated several Charges, the first being in possession of an offensive weapon, and

16 February - Intent to break into flats
23 February - Vandalism and Breach of Peace
3 March - Breach of the Peace and Vandalism to BT property.

Mr Park advised that Ian may also have been charged with an offence which occurred in Blairgowrie on Sunday last and a Breach of the Peace in Dundee. Ian usually offends in the company of other young people.

Independent Living:

Mr McCarroll explained that Ian did not yet enjoy full independent status yet. It was decided at a staff meeting yesterday that he should get full access to the money he is due but up till now the staff have been budgetting for him. Ian has been cooking, shopping, cleaning and looking after his room. Mr McCarroll considers Ian would need a lot of help in quite a few areas but in the basic areas he has no real problems. It is felt that Ian could handle the full training but he would need to buy into it.

Ms Orange advised that everytime she has arranged to see Ian he has not been there although they did have one meeting. A Contract had been drawn up but the Contract Meeting has never taken place since Ian has not made himself available.

Mr Napier advised that initially Ian had come to James Street for a 6 week trial period. He was receptive to this, taking on board that he was to buy into training towards independence.

Employment/Working Experience:

Ian had an appointment with Skillseekers but did not attend. There has also been contact with Rose Sinclair of the Give and Take Scheme and she is still looking for something for him. Ian said that he is interested in Nursery work. He is registered with the Careers Office but has not been to see them.

Family Contact:

Ian saw his father yesterday but he had been drinking.

Ian was away from the Unit for four days recently and it is believed he stayed with his mother during that time.

NCH:

Mrs Rioch advised that Mrs Campbell had plans to continue her involvement but she has been finding it difficult to get contact with Ian for three weeks.

FUTURE PLANNING:

Mr Park has requested a Review Children's Hearing to consider Ian's Home Supervision Order. Six offences have accrued over the past few weeks but it is not known whether these will be considered at this Hearing. It was not felt that any recommendation could be made at this time without Ian being made aware of the options available to him.

It was agreed that Ms Orange would see Ian and explain fully and discuss with him the options available other than the Housing Consortium. The outcome of that meeting could be discussed further at the Seniors' Meeting on Monday 31 March and a Network Meeting could be held to formulate the recommendation to the Children's Hearing.

TASKS & DECISIONS:

1 Ian is to remain at James Street at least until the Children's Hearing but it is noted he has not been buying into what is on offer to him.

2 Ms Orange is to meet with Ian this week to fully discuss the options available to him and the outcome of that meeting is to be discussed at the Seniors' Meeting on Monday 31 March 1996.

3 A Network Meeting is to be arranged at which the recommendation to the Children's Hearing is to be formulated.

4 No date was set for a further Review.

Signed _____

Robert Dingwall Community
Assessment & Review Officer(Chair)

Date 27 March 1996

DISTRIBUTION:

Participants

Feedback re Resources to Group Manager

DRAFT JANUARY 1996

S24

PAYMENT OF FOSTERING ADOPTION MAINSTAY INDEPENDENT LIVING ALLOWANCES

NOTIFICATION OF START AND /OR END OF PLACEMENT

SECTION 1 AND 5 MUST ALWAYS BE COMPLETED.
FOR NOTIFICATION OF START OF PLACEMENT COMPLETE SECTION 2
FOR END OF PLACEMENT COMPLETE SECTION 3
FOR TRANSFER BETWEEN CARERS COMPLETE SECTIONS 2 AND 3)

1 DETAILS OF CHILDREN/YOUNG PEOPLE

NAME	DATE OF BIRTH	URN	REFERRAL NUMBER	ASSESSMENT NUMBER
IAN CAMPBELL.	6.2.80	89001801		

2 START OF PLACEMENT

START DATE :- 18/2/96. MAXIMUM STAY DATE[1]:- _____

CARER RECEIVING CHILDREN :- _____ Mr/Mrs/Miss/Ms

ADDRESS :- 44 JAMES STREET,
PERTH
_____ POST CODE _____

SERVICE TYPE BEING PROVIDED(PLEASE TICK ONE OF THE BOXES BELOW)

ADOPTION ☐ CUSTODY ☐

PERMANENT FOSTERING ☐ TEMPORARY FOSTERING ☐ RESPITE FOSTERING ☐

MAINSTAY ☐ MAINSTAY CRISIS, SHORT TERM (MAX 6 WEEKS 10.00 FEE PAYABLE) ☐ MAINSTAY RESPITE ☐ INTRO.VISIT/ MEETING ☐

SECTION 12 RELATIVE FOSTERING (MAX 6 WEEKS) ☐

SECTION 24 INDEPENDENT LIVING ☑

COMMENTS (INSERT DETAILS OF INTRO. VISITS, PART TIME PLACEMENTS, SECTION 24 PAYMENT BREAKDOWN, SE24 BANK DETAILS ETC.)

FOOD ALLOWANCE.	16. 50.
PERS. ALL. (NON-WORK).	11. 75.
	28. 25.

1 max stay dates :- custody / adoption age 16

3 END OF PLACEMENT (PLEASE INFORM PAYMENTS SECTION ASAP BY PHONE OR FAX IF NECESSARY)

END DATE :- _____ (IF NO END DATE STIPULATED PAYMENT WILL BE MADE ON A CONTINUING BASIS UNTIL PAYMENTS SECTION NOTIFIED OF END OF PLACEMENT.)

PLEASE STOP PAYMENT TO THE FOLLOWING CARER

NAME :- _____

ADDRESS :- _____

_____

_____

IF CARER IN RECEIPT OF PROFESSIONAL FEES PLEASE INDICATE IF FOUR WEEK RETAINER IS TO BE PAID

YES ☐ NO ☐

4 COMMENTS

IAN TO RECEIVE I. L. ALLOWANCE WEEKLY.
AT PRESENT – NOT FOR COMPUTER YET.

5 CHILD'S PAY UNIT DETAILS (PLEASE TICK APPROPRIATE BOX)

PERTH	DUNDEE	ANGUS
PERTH CITY UNDER 12'S ☐	DUNDEE UNDER 12'S ☐	ARBROATH / CARNOUSTIE ☐
PERTH CITY OVER 12'S ☑	DUNDEE OVER 12'S ☐	BRECHIN / MONTROSE ☐
PERTH CITY RURAL ☐		FORFAR / KIRRIEMUIR ☐

REQUESTED BY

SOCIAL WORKER M. ORANGE.

DISTRICT Perth & Kinross.

SIGNATURE

DATE 29/3/96

APPROVED BY

SSW/ MANAGER

DISTRICT Perth & Kinross.

SIGNATURE

DATE 29/3/96.

F 9

TAYSIDE REGIONAL COUNCIL - SOCIAL WORK DEPARTMENT

Cash/Cheque Request Form

To Administrative Assistant - District/Headquarters

Please supply cash/~~cheque~~ for TWENTY-EIGHT Pounds TWENTY-FIVE Pence

(£ 28.25) being payment in respect of INDEPENDENT LIVING

ALLOWANCE - ONE WEEK BEGINNING - IAN CAMPBELL

Please make cheque payable to :-

Signature of Requesting Officer ..... Date 29.3.96

Signature of Authorising Officer ..... Date 29.3.96

FOR OFFICE USE

Cheque Number ..... **Issued by** .....

Date Issued ..... **Financial Code** 4 1 4 2 4 4 5 3 4 0 0 1

RECEIPT

Received from Social Work Department the sum of ..... Pounds

..... Pence

Signature ..... Date .....

NB Receipts for cheques are required only when issued in respect of wages/salary payments

Ian Campbell— money for Donella if that's where he is!

IL. money for him —

? B/B week.

TAYSIDE REGIONAL COUNCIL

SOCIAL WORK DEPARTMENT

Received from the Director of Social Work the sum of TWENTY-EIGHT..... pounds

...TWENTY-FIVE..... pence being .INDEPENDENT..LIVING..ALLOWANCE

...FOR.ONE..WEEK..BEGINNING...7/4/96.....

.....

Signature ..Ian Campbell (£10).....

£ 28-25

Date ....4/4/96.....

12 APR 1996

FORM 1A

REPORTER TO THE CHILDREN'S PANEL FOR TAYSIDE

SOCIAL WORK (SCOTLAND) ACT, 1968

Notice about Child referred to the Reporter to the Children's Panel ..... INDEPENDENT LIVING .....

Surname ..... CAMPBELL ..... Christian Names ..... IAN .....

Date of Birth ..... 6.2.80 ..... Age ..... 16 ..... School .....

Home Address ..... 27 SPRINGBANK ROAD, ALYTH .....

Present Address ..... c/o JAMES STREET, PERTH .....

Social Work Area ..... BLAIRGOWRIE ..... Social Worker ..... A. PARK .....

Reporter's Reference No [2987] Referral No ..... 35 .....

PLEASE QUOTE IN ALL COMMUNICATIONS

SWSGS NO ..... 890941508 ..... Dated ..... 12.03.96 .....

Reason for Referral ..... S 48(2) REVIEW .....

.....

☐ Thank you for your report/referral ..... Dated .....

INFORMATION REQUESTED :

☐ Please give me more information as specified in the attached note.

☐ I would be grateful for a report to assist me and any Hearing which may be convened for this child.

☐ Please submit the report by : .....

☐ Note : .....

HEARING

☐ I will arrange a Hearing upon receipt of a social background report.

☐ I have arranged a Hearing on ..... at ..... am/pm.

☐ You are expected/invited to attend the Hearing.

☐ A representative who knows the child and can take part in the discussion at the Hearing is expected/invited to attend.

☐ Note : .....

.....

RESULT

☐ I am taking no further action/and have asked the Police to warn the child.

☐ I am referring the case to the Social Work Department to offer advice, guidance and assistance on a voluntary basis.

THE HEARING DECIDED

☐ To Discharge the referral under Section 42(2) (c) or 43(2). . . . on .....

☐ To apply to the Sheriff for proof of the Grounds Section ..... on .....

☐ To continue the case as arranged above, From .....

☐ To issue a Supervision Requirement under Section ..... on .....

☐ To continue the existing Supervision Requirement under Section ..... on .....

☐ To vary the Supervision Requirement from Section ..... to Section ..... on .....

☑ To terminate the Supervision Requirement on ..... 04.04.96 .....

☐ As a result of the Requirement/decision, the child will be living at .....

.....

☐ Note : .....

☐ Enclosures .....

Signed ..... for Reporter ADDRESS OF REPORTER

Reporter to Children's Panel for Tayside, District Office, Balhousie Street, Perth. Tel 620950

Dated ..... 10.04.96 .....

Telephone Maj

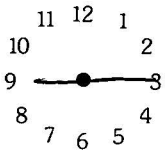

Date ..... 1/5 .....

Name ..... Alastair ..... Park .....

Address ..... Pitlochry .....

.....

Phone No. .....

leave a

Please phone

Ivy PD1

Taken by ..... Me .....

Telephone Maj

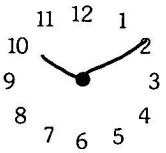

Date 2/5

Name Robert Thomson

Address Careers

Phone No.

Pl. phone re Iain Campbell

Blair office closed on Mon. - Wed is OK

Ivy PD1 Taken by Mo

[redacted] Tel Jim on Perth. 01738 – 626940.

17/6/96.

(2) Bed and Breakfast accommodation wanted for 16 year old male. Blairgowrie or Alyth area preferred but will consider Perth. (Ian Campbell)

Tel. Jim on Perth. 01738 – 626940.

([redacted])

Received incident report
25.6.96

Perth & Kinross Council
Social Work Department
Colonsay Resource Centre
37-39 Colonsay Street
PERTH PH1 3TU

Tel 01738 626940
Fax 01738 440765

Facsimile Cover Sheet

To: JULIE GARDINER

Phone: 01738 412923
Fax: 01738 412982

FROM: LORNA DICKSON

Fax: 0738 440765

Date: 26/03/97
Pages including this cover page: 2

Comments:

LD/JT

Perth & Kinross Council
Social Work Department
Colonsay Resource Centre
37-39 Colonsay Street
PERTH PH1 3TU

Tel 01738 626940
Fax 01738 440765

26 March 1997

FAO Julie Gardiner

I am writing to confirm that Ian Campbell's care orders of Section 44(1)(a) and Section 15 were terminated on the fourth of April 1996.

Lorna Dickson
Resource Worker

****
*** ACTIVITY REPORT ***
****

TRANSMISSION OK

TX/RX NO.	5024
CONNECTION TEL	01738 621163
CONNECTION ID	
START TIME	26/03 12:52
USAGE TIME	01'07
PAGES	2
RESULT	OK

TAYSIDE REGIONAL COUNCIL – SOCIAL WORK DEPARTMENT

Form F.1

PETTY CASH VOUCHER

For What Required	Amount £	p
To - Alastair Park for Ian Campbell		
I. L. Money	23	25
	23	25

Date 10/4/ 1996

Signature ... Ian Campbell

F 9

TAYSIDE REGIONAL COUNCIL - SOCIAL WORK DEPARTMENT

Cash/Cheque Request Form

To Administrative Assistant - District/Headquarters

Please supply cash/~~cheque~~ for TWENTY-EIGHT Pounds TWENTY FIVE Pence (£ 28.25) being payment in respect of INDEPENDENT LIVING TRAINING ALLOWANCE (PART PAYMENT) - ONE WEEK BEGINNG 18/2/96 - IAN CAMPBELL

Please make cheque payable to :-

.....

.....

.....

.....

.....

Signature of Requesting Officer ... Date 16.2.96.

Signature of Authorising Officer..... Date 16/2/96

FOR OFFICE USE

Cheque Number ..... **Issued by** .....

Date Issued ..... **Financial Code** H 1 4 2 4 4 5 3 4 0 0 1

RECEIPT

Received from Social Work Department the sum of Twenty Eight Pounds Pounds Twenty Five Pence

Signature ..... Date 16/2/96

NB Receipts for cheques are required only when issued in respect of wages/salary payments

Food 16.50
Pers all. 11.75

3/91

PAYMENT OF FOSTERING ADOPTION/MAINSTAY INDEPENDENT LIVING ALLOWANCES

NOTIFICATION OF START AND OR END OF PLACEMENT

(SECTION 1 AND 5 MUST ALWAYS BE COMPLETED.
FOR NOTIFICATION OF START OF PLACEMENT COMPLETE SECTION 2
FOR END OF PLACEMENT COMPLETE SECTION 3
FOR TRANSFER BETWEEN CARERS COMPLETE SECTIONS 2 AND 3)

1 DETAILS OF CHILDREN/YOUNG PEOPLE

NAME	DATE OF BIRTH	URN	REFERRAL NUMBER	ASSESSMENT NUMBER
IAN CAMPBELL	6-2-80	89001801		

2 START OF PLACEMENT

START DATE :- 18/2/96 MAXIMUM STAY DATE[1]:- _____

CARER RECEIVING CHILDREN :- _____ Mr/Mrs/Miss/Ms

ADDRESS :- 44 JAMES STREET
PERTH
_____ POST CODE _____

SERVICE TYPE BEING PROVIDED(PLEASE TICK ONE OF THE BOXES BELOW)

ADOPTION ☐ CUSTODY ☐

PERMANENT FOSTERING ☐ TEMPORARY FOSTERING ☐ RESPITE FOSTERING ☐

MAINSTAY ☐ MAINSTAY CRISIS/SHORT TERM (MAX 6 WEEKS 10.00 FEE PAYABLE) ☐ MAINSTAY RESPITE ☐ INTRO.VISIT/MEETING ☐

SECTION 12 RELATIVE FOSTERING (MAX 6 WEEKS) ☐

SECTION 24 INDEPENDENT LIVING ☑

COMMENTS (INSERT DETAILS OF INTRO. VISITS, PART TIME PLACEMENTS, SECTION 24 PAYMENT BREAKDOWN, SE24 BANK DETAILS ETC.)

FOOD ALLOWANCE 16.50.
PERS. ALL (NON-WORK). 11.75.
£28.25

1. max stay dates :- custody / adoption age 16
temporary fostering 2 years from start of placement
all others 18 unless client over 18 then max stay date = next birthday.

3 END OF PLACEMENT (PLEASE INFORM PAYMENTS SECTION ASAP BY PHONE OR FAX IF NECESSARY)

END DATE :- _____ (IF NO END DATE STIPULATED PAYMENT WILL BE MADE ON A CONTINUING BASIS UNTIL PAYMENTS SECTION NOTIFIED OF END OF PLACEMENT.)

PLEASE STOP PAYMENT TO THE FOLLOWING CARER

NAME : - _____

ADDRESS :- _____
_____
_____

IF CARER IN RECEIPT OF PROFESSIONAL FEES PLEASE INDICATE IF FOUR WEEK RETAINER IS TO BE PAID

YES ☐ NO ☐

4 COMMENTS

IAN TO RECEIVE I.L. ALLOWANCE WEEKLY AT PRESENT. NOT FOR COMPUTER YET.

5 CHILD'S PAY UNIT DETAILS (PLEASE TICK APPROPRIATE BOX)

PERTH	DUNDEE	ANGUS
PERTH CITY UNDER 12'S ☐	DUNDEE UNDER 12'S ☐	ARBROATH . CARNOUSTIE ☐
PERTH CITY OVER 12'S ☑	DUNDEE OVER 12'S ☐	BRECHIN MONTROSE ☐
PERTH CITY RURAL ☐		FORFAR . KIRRIEMUIR ☐

REQUESTED BY

SOCIAL WORKER M. Orange

DISTRICT Perth & Kinross.

SIGNATURE

DATE 16.2.96.

APPROVED BY

SSW/~~MANAGER~~ L. LOVATT

DISTRICT P&K

SIGNATURE

DATE 16.2.96

F 9

TAYSIDE REGIONAL COUNCIL - SOCIAL WORK DEPARTMENT

Cash/Cheque Request Form COPY

To Administrative Assistant - District/Headquarters

Please supply cash/~~cheque~~ for EIGHTY Pounds — Pence

(£ 80 : —) being payment in respect of CLOTHING FOR RESIDENT

IAN CAMPBELL

Please make cheque payable to :-

44 JAMES STREET

PERTH

Signature of Requesting Offic ..... Date 25/2/96

Signature of Authorising Officer ..... Date 28/2/96

FOR OFFICE USE

Cheque Number ..... Issued by .....

Date Issued ..... Financial Code 4 1 4 2 7 7 2 3 0 0 5 2

RECEIPT

Received from Social Work Department the sum of Eighty Pounds Pounds

..... Pence

Signatui ..... Date 29/2/96

NB Receipts for cheques are required only when issued in respect of wages/salary payments

9/91 SW1531

F 9

TAYSIDE REGIONAL COUNCIL - SOCIAL WORK DEPARTMENT

Cash/Cheque Request Form

To Administrative Assistant - District/Headquarters

Please supply cash/cheque for Twenty Eight Pounds Twenty five Pence

(£ 28.25) being payment in respect of Independent Living Training Allowance (part payment) Ian Campbell.

Please make cheque payable to :-

Signature of Requesting Offic .... Date 8.3.96.

Signature of Authorising Officer.... ..... Date 8.3.96

FOR OFFICE USE

Cheque Number ..... Issued by .....

Date Issued ..... Financial Code

RECEIPT

Received from Social Work Department the sum of ..... Pounds

..... Pence

Signature ..... Date .....

NB Receipts for cheques are required only when issued in respect of wages/salary payments

CASE REVIEWS

Summary of Review Meeting and Recommendations for the Future

Date of Review 26 March 1996 at 44 James Street Perth

Name	**Present Address**	**DOB**
IAN CAMPBELL	c/o 44 James Street Perth	06.02.80 (16yrs 1mth)

LEGAL STATUS: SECTION 15 and SECTION 44(1)(a)

Participants

Robert Dingwall	Community Assessment & Review Officer (Chair)
Rhod Napier	Service Manager (Young People) Perth
Steve Mackay	Senior Social Worker
Alastair Park	Social Worker
Maj Orange	Independent Living Team
Jim McCarroll	Residential Resource Manager
Lorna Dickson	Residential Worker
Catriona Rioch	Project Manager NCH Rural Youth Project
Ian Campbell	**Subject**
Jenny McLean	Minute Taker

Summary of Discussion + Goals/Tasks for the Future (Goals to be listed separately)

This Review was scheduled to have taken place on Thursday 28 March 1996 but the social worker had to reschedule and, in view of the concerns being expressed about Ian's current situation, it was decided to hold the Review earlier rather than later.

The Chair explained that the Minute of the Movement in Care meeting held on 15 February 1996 when Ian moved to James Street on a 6 week trial basis, was not yet available. He, therefore, outlined the main points of the discussion. Ian's move was primarily to assess his readiness for Independent Living and the issues surrounding that. There was a possibility of Ian being given employment through "Give and Take" or the possibility of Skillseekers. There was also at that time issues around Ian's contact with his family. Morven Campbell of NCH was to remain involved as she was a link between Ian and his sister, Shari, and his cousins. Alan Walker, student, was to link in with Ian. It was also decided to request a Review Children's Hearing to consider Ian's Supervision Order.

PRESENT SITUATION:

James Street:

Mr McCarroll advised that within the Unit staff have had to work with Ian quite a lot making sure that he utilises his time properly. Ian has done most of the things he has been asked to do and there are no problems with his relationship with staff. He still has a lot of work to undertake to complete Independent Living training but problems are being encountered because as soon as any friends call for Ian he goes away.

Ian has continued his offending pattern and certainly during the past 2 weeks or so it has been difficult to keep tabs on him. Ian is not forthcoming about advising staff where he is and in the last 3 weeks, he has been out of Unit for almost half that time.

Ian joined the meeting at this point and the Chair summarised the previous discussion. Ian confirmed that he likes James Street and would like to stay there.

Offences:

Ian has accummulated several Charges, the first being in possession of an offensive weapon, and

16 February - Intent to break into flats
23 February - Vandalism and Breach of Peace
3 March - Breach of the Peace and Vandalism to BT property.

Mr Park advised that Ian may also have been charged with an offence which occurred in Blairgowrie on Sunday last and a Breach of the Peace in Dundee. Ian usually offends in the company of other young people.

Independent Living:

Mr McCarroll explained that Ian did not yet enjoy full independent status yet. It was decided at a staff meeting yesterday that he should get full access to the money he is due but up till now the staff have been budgetting for him. Ian has been cooking, shopping, cleaning and looking after his room. Mr McCarroll considers Ian would need a lot of help in quite a few areas but in the basic areas he has no real problems. It is felt that Ian could handle the full training but he would need to buy into it.

Ms Orange advised that everytime she has arranged to see Ian he has not been there although they did have one meeting. A Contract had been drawn up but the Contract Meeting has never taken place since Ian has not made himself available.

Mr Napier advised that initially Ian had come to James Street for a 6 week trial period. He was receptive to this, taking on board that he was to buy into training towards independence.

Employment/Working Experience:

Ian had an appointment with Skillseekers but did not attend. There has also been contact with Rose Sinclair of the Give and Take Scheme and she is still looking for something for him. Ian said that he is interested in Nursery work. He is registered with the Careers Office but has not been to see them.

Family Contact:

Ian saw his father yesterday but he had been drinking.

Ian was away from the Unit for four days recently and it is believed he stayed with his mother during that time.

NCH:

Mrs Rioch advised that Mrs Campbell had plans to continue her involvement but she has been finding it difficult to get contact with Ian for three weeks.

FUTURE PLANNING:

Mr Park has requested a Review Children's Hearing to consider Ian's Home Supervision Order. Six offences have accrued over the past few weeks but it is not known whether these will be considered at this Hearing. It was not felt that any recommendation could be made at this time without Ian being made aware of the options available to him.

It was agreed that Ms Orange would see Ian and explain fully and discuss with him the options available other than the Housing Consortium. The outcome of that meeting could be discussed further at the Seniors' Meeting on Monday 31 March and a Network Meeting could be held to formulate the recommendation to the Children's Hearing.

TASKS & DECISIONS:

1 Ian is to remain at James Street at least until the Children's Hearing but it is noted he has not been buying into what is on offer to him.

2 Ms Orange is to meet with Ian this week to fully discuss the options available to him and the outcome of that meeting is to be discussed at the Seniors' Meeting on Monday 31 March 1996.

3 A Network Meeting is to be arranged at which the recommendation to the Children's Hearing is to be formulated.

4 No date was set for a further Review.

Signed _____

Robert Dingwall Community
Assessment & Review Officer(Chair)

Date 27 March 1996

DISTRIBUTION:

Participants

Feedback re Resources to Group Manager

James St.

Tayside
Regional Council

No CH/83/96RC

Residential Resource Worker
preparing Report: **Lorna Dickson**

Social Work
Department

Colonsay Resource Centre
37-39 Colonsay Street
Perth
PH1 3TU

Tel 01738 626940
Fax 01738 440765

SOCIAL BACKGROUND REPORT
CHILDREN'S HEARING

The following person:

Surname: **Campbell** Date of Birth: **06.02.80**

Christian Names
or Forenames: **Ian**

School:

Address: **44 James Street**
Perth

Is to appear on: **04.04.96 @ 6pm** at **Perth** Children's Hearing in connection with:

Ian was admitted to James Street on 11 February on a 3 week trial. This was a planned move from Corlundy where Ian felt isolated. Ian soon began to follow a semi-independent living programme which initially began with Ian buying his own food from an allocated budget. The remainder of the budget was given to Ian in small amounts for activities, cigarettes, bus fares, etc.

Personal Progress

Whilst in the Unit Ian is keen to learn new skills. He has proved himself to be a very likeable young man both with staff and other young people involved with James Street. However, Ian's friends and activities in the local community have prevented him from fully buying into the Independent Living

Programme. As detailed in the appendix Ian continues to offend and spent overnights out of the Unit without permission.

Ian's drinking in the community is also a major concern for the people who work with Ian. This was seen as even more significant on 16 March when Ian returned late to James Street. During the night he then attempted to cook 2 meals but fell asleep twice - the meals ended up burnt black causing smoke damage to Ian's room.

Health

Ian does suffer from asthma but controls this himself with inhalers he is prescribed from the doctor. Ian returned to the Unit on 19 February with a severe burn on his leg. Ian claims a young woman, who he had been visiting around this time, had thrown him in a bath of hot water. Ian will probably be scarred for life.

Family Contact

Since admission Ian has had one planned visit to his mother on 29 February. Ian was taken by his social worker but failed to return to the Unit when planned. Ian has decided himself when he will go to Alyth and visit his family. This has caused problems for Ian as he is reported as a failure to return, was involved in a situation at his sister's school when he took it upon himself to go there.

Ian also has contact with his cousin and this is planned through NCH. However, Ian's cousin appeared at James Street on 19 March and this resulted in both boys being missing for 2 days.

Other Agencies

Ian works with Morven Campbell from NCH. Morven arranges contact between Ian and his family, especially with his cousin. Morven also works with Ian on his behaviour. Ian also works with the Independent Living Team at Colonsay. Alan Walker, a student who works with the Department spends time with Ian on a Monday playing snooker and football.

Future Planning

Due to Ian's persistent failure to return it was agreed that Ian would be allowed out later and able to have overnights as long as staff had an address where he could be contactable. Ian has twice, since this decision, given staff addresses for overnight stays. The first time he returned home after 12pm. On the second occasion when staff checked out the address they found that it didn't exist and therefore had to report Ian missing.

Ian was then picked up by the Police during that night, wandering around the town with a friend.

Recommendation

The staff at James Street have tried to meet Ian's needs by allowing him overnights and later times out. However, Ian continues to stay without permission and offended in the community.

Ian can follow an Independent Living Programme but he would need to show commitment. Until Ian can prevent his friends influencing his behaviour within the unit and within the community, he will not have the commitment needed to remain at James Street.

Signed .....
Lorna Dickson, Residential Resource Worker

LD/SG
28.03.96

Notes for Panel

ADMITTED FEBRUARY 11

* Charged with shoplifting. Possession of an offensive weapon.

16 FEBRUARY

* Charged with intent to break in at Beaumont House Flats. Refused to come home. Returned before 11pm.

17 FEBRUARY

Reported 12pm. Returned by Police 1.30am.

19 FEBRUARY

Taken to hospital - has been quite badly burnt.

23 FEBRUARY

* 12.50 reported. Returned by Police 2.45am. Charged with vandalism and breach of the peace.

27 FEBRUARY

Returned 10.45pm, smelling slightly of drink.

28 FEBRUARY

Returned to unit after fighting resident from other unit. Window smashed by former person.

29 FEBRUARY

Visit to Mum. Bus fare back. Reported 11.30pm.

1 MARCH

Returned by SW - 4.45pm.

2 MARCH

Reported 11.55pm.

3 MARCH

Picked up by Police approx 6pm in Victoria Street. Charged with Breach of the Peace and vandalism to BT property (telephone box). Tesco staff called Police as Ian and others clowning

around with shopping trolleys etc. Ian verbally abusive, causing a scene, taken to Police Station.

7 MARCH

Reported 12.20am.

8 MARCH

No contact. Reported 11.25pm (missed network).

9 MARCH

No contact. Reported 11.30pm.

10 MARCH

No contact.

15 MARCH

Missed Network. Home 12.20am.

16 MARCH

Reported 11.30pm - returned 1.10am. Burnt 2 meals during night.

18 MARCH

Gave phoney address of where he would be staying. Checked with Police. Reported to Police 12pm. Returned by Police at 2am - had been up the town.

19 MARCH

Ian hid cousin and friend in his room. Left 11.55pm with them. Reported at 12 midnight. At other IL person's B&B 6.10am.

20 MARCH

Returned briefly 12.15am to get changed. At B&B again.

21 MARCH

Returned by Blairgowrie Police 11.55pm.

22 MARCH

Reported 12pm. Returned 4.20am by Police.

23 MARCH

Returned by Police at 11.20pm. Drunk. Left 11.50pm. Reported 12.50am. Returned 1.20am.

24 MARCH

Reported 12pm. Returned by OOHS and Police from Dundee at 2.40am. Charged with Breach of the Peace.

26 MARCH

Reported as failure to return 12pm.

27 MARCH

Returned by Police at 2pm, drunk.

FORM 1A

REPORTER TO THE CHILDREN'S PANEL FOR TAYSIDE

SOCIAL WORK (SCOTLAND) ACT, 1968

Notice about Child referred to the Reporter to the Children's Panel INDEPENDENT LIVING JAMES STREET

Surname CAMPBELL Christian Names IAN

Date of Birth 6.2.80 Age 16 School

Home Address 27 SPRINGBANK ROAD ALYTH

Present Address c/o JAMES STREET, PERTH

Social Work Area BLAIRGOWRIE Social Worker A. PARK

Reporter's Reference No 2987 Referral No 35

PLEASE QUOTE IN ALL COMMUNICATIONS

SWSGS NO 890941508 Dated 12.03.96

Reason for Referral S 48(2) REVIEW

☐ Thank you for your report/referral ..... Dated .....

INFORMATION REQUESTED :

☐ Please give me more information as specified in the attached note.

☐ I would be grateful for a report to assist me and any Hearing which may be convened for this child.

☐ Please submit the report by : .....

☐ Note : .....

HEARING

☐ I will arrange a Hearing upon receipt of a social background report.

☑ I have arranged a Hearing on THURSDAY 4 APRIL at 6:00 ~~am~~/pm.

☐ You are expected/invited to attend the Hearing.

☐ A representative who knows the child and can take part in the discussion at the Hearing is expected/invited to attend.

☑ Note : Please submit a report by 28/3/96

RESULT

☐ I am taking no further action/and have asked the Police to warn the child.

☐ I am referring the case to the Social Work Department to offer advice, guidance and assistance on a voluntary basis.

THE HEARING DECIDED

☐ To Discharge the referral under Section 42(2) (c) or 43(2). . . . on .....

☐ To apply to the Sheriff for proof of the Grounds Section ..... on .....

☐ To continue the case as arranged above, From .....

☐ To issue a Supervision Requirement under Section ..... on .....

☐ To continue the existing Supervision Requirement under Section ..... on .....

☐ To vary the Supervision Requirement from Section ..... to Section ..... on .....

☐ To terminate the Supervision Requirement on .....

☐ As a result of the Requirement/decision, the child will be living at .....

☐ Note : .....

☐ Enclosures .....

Signed (for Reporter)

Dated 18 March 1996

ADDRESS OF REPORTER

Reporter to Children's Panel for Tayside, District Office, 52 Kinnoull Street, Perth. Tel 620950

AUTHORISATION

AGREED AT NETWORK MTNG 8/3/96

IAN. CAN HAVE OVERNIGHTS AS LONG AS STAFF KNOW WHERE HE WILL BE.

IAN ALLOWED OUT UNTIL 11.00 pm WEEK-DAYS AT LEAST UNTIL CONTRACT MTNG NEXT WEEK.

THANK YOU FOR CHOOSING

ASDA

STORES LTD

Perth PH1 5AP

Telephone : 01738 - 638100

If you have any comments about today's shopping trip, please let us know.

CUSTOMER SERVICE MANAGERS

Your Checkout Operator today is:

Wilma

26/03/96 09:37 0960 15 0018 202

		£
	CRM CLEANER	0.53
	ASDA COLA	0.69
	ASDA COLA	0.69
	ASDA COLA	0.69
*	MULTISAVE	0.69-
	P/STYLE PIE	0.99
	MILK	0.85
	P/STYLE PIE	0.99
*	MULTISAVE	0.50-
	TAKE A BREAK	0.99
	CKN NUGGETS	1.89
	ASDA CRISPS	2.79
	MINCE ROUNDS	1.17
	PORK PIES	1.09
	CROISSANTS	0.69
	DELICE DSSRT	0.75
	DOUBLE CREAM	0.39
	CARAMEL S'CA	0.55
	TIP TOP MED	0.29
	CHINESE DRUM	0.99
****	BAL	15.83
	CASH	16.00
	CHANGE	0.17

****

* MULTISAVE/LINKSAVE HAS REDUCED *

* YOUR SHOPPING BILL BY 1.19 *

****

26/03/96 09:38 0960 15 0018 202

MAKE YOUR £££'S GO FURTHER WITH AN ASDA CLUB CARD - REGISTER AT THE CUSTOMER SERVICE DESK.

POCKET THE DIFFERENCE

One voucher for every £25 spent,
plus three other ways to collect.
Pick up a leaflet for details.

Promotion Ends 26th April 1996

Asda Stores Ltd, Asda House, South Bank,
Great Wilson Street, Leeds, LS11 5AD.

VAT No. 362 0127 92

ASDA's GREAT COMPUTER CHALLENGE

One voucher for every £25 spent,
plus three other ways to collect.
Pick up a leaflet for details.

Promotion Ends 26th April 1996

Asda Stores Ltd, Asda House, South Bank,
Great Wilson Street, Leeds, LS11 5AD.

VAT No. 362 0127 92

ASDA's GREAT COMPUTER CHALLENGE

One voucher for every £25 spent,
plus three other ways to collect.
Pick up a leaflet for details.

Promotion Ends 26th April 1996

Asda Stores Ltd, Asda House, South Bank,
Great Wilson Street, Leeds, LS11 5AD.

VAT No. 362 0127 92

ASDA's GREAT COMPUTER CHALLENGE

One voucher for every £25 spent,
plus three other ways to collect.
Pick up a leaflet for details.

Promotion Ends 26th April 1996

Asda Stores Ltd, Asda House, South Bank,
Great Wilson Street, Leeds, LS11 5AD.

VAT No. 362 0127 92

March 1996 — Sam

Monday 25th
Breakfast -
Lunch -
Tea - Curried rice.

Tuesday 26th
Breakfast - McDonalds breakgast.
Lunch -
Tea - Chips

Wednesday 27th
Breakfast
Lunch Croissants
Tea Pie, potatoes + peas

Thursday 28th
Breakfast Cereal / Toast
Lunch Crassants
Tea Pie potatoes + peas

Friday 29th
Breakfast Cereal / Toast
Lunch
Tea Chicken / rice

Saturday 30th
Breakfast
Lunch Pork Pie
Tea Mince round / Chips

Sunday 31st
Breakfast - Cereal / Toast
Lunch
Tea

Food £16.50

ACTIVITIES £11.75

22.3.96 .30 for bus
3.00 SP
23.3.96 .40 SP
24.3.96 3.00 RD
22.3.96 .10 Telephone
24.3.96 .10 Telephone
3.50 - tobacco
26.3.96 - £1.35

THANK YOU FOR CHOOSING

TESCO

		£
CRISPS	*	1.65
VALUE BREAD		0.28
WHITE POTATO		1.39
COLA	*	0.65
MILK 4 PINT		0.97
CHICKEN		2.05
CHIPOLATAS		0.59
MIXED GRILL		0.79
2 CHICK SLICES		1.35
LASAGNE 600G		2.35
CHOC HOBNOBS	*	0.87
CHOC HOBNOBS	*	0.87
MULTISAVER *(-0.44)		
VALUE S ROLLS		0.85
MACARONI		0.46
COOK-IN-SCE		0.89
COOK-IN-SCE		0.89
MULTISAVER (-0.45)		
SUB-TOTAL		16.90
MULTISAVER SAVING		-0.89
TOTAL SAVING		-0.89
TOTAL TO PAY		16.01
CASH		20.00
CHANGE DUE		3.99

THANK YOU
FOR SHOPPING AT TESCO
PERTH 2 BRANCH
TEL. NO. 01738 643167

VAT NUMBER 220430231
THIS IS NOT A VAT RECEIPT

18/03/96 17:45 002 1049 1008
3010



We are happy to refund or replace
any Tesco product which falls
below the high standard you expect.
Just ask any member of staff.
This does not affect your
statutory rights

TESCO

Tesco Stores Ltd
Registered Office
Tesco House, Delamare Road
Cheshunt, Herts. EN8 9SL

THANK YOU FOR SHOPPING
WITH US



We are happy to refund or replace
any Tesco product which falls
below the high standard you expect.
Just ask any member of staff.
This does not affect your
statutory rights

TESCO

Tesco Stores Ltd
Registered Office
Tesco House, Delamare Road
Cheshunt, Herts. EN8 9SL

THANK YOU FOR SHOPPING
WITH US



MARCH

MON 18. Breakfast
Lunch
Tea — Lasagne ✓

TUES 19 Breakfast — Cereal / Toast
Lunch — Filled rolls / sandwich.
Tea. — ~~Fry-up~~. (2 Pasties).

WED 20 Breakfast — Cereal / Toast — FAILED TO RETURN.
Lunch — Chicken Slices — DID NOT EAT. HERE AT 12.15
Tea. — Chicken / Potatoes — FAILED TO RETURN.

THURS 21 Breakfast — Cereal / Toast
Lunch — Sandwiches.
Tea. — Macaroni cheese.

FRI 22 Breakfast — Sausages / eggs
Lunch — Toast and beans.
Tea — Chicken curry. — HAD TEA AT FRIENDS ??
10.20pm ate sausage rolls.

SAT 23 Breakfast — ~~Cereal / Toast~~ } Brunch Sausage, Egg
Lunch — ~~Sausage rolls~~ } Blackpudding, waffles.
Tea — (Staff tea - Ian to cook).

SUNDAY 24 Breakfast — Cereal / Toast
Lunch — Omelette
Tea. — Fish chips / or sausage chips beans

Food - £16-50
16/3/96 1-00 Lunch JP
FOOD - £16.01
51p overspend
35p activity money
Ian owes P/C 16p.

Activity £11-75
16.3.96 3.00 Snooker. JP
16.3.96 2.00 Activity JP.
17.3.96 65 LD
5.00
Left 85p. 18.3.96 50p. 35p

[illegible]

Lasagne

[illegible]

Fish [illegible]

[illegible]

Bridge

[illegible]

14

[illegible]

[illegible]

Bridge

THANK YOU FOR CHOOSING



TESCO

*** CLUBCARD ***
POINTS ON PETROL
NOW AVAILABLE

	£
FRESH MILK	0.58
VALUE BREAD	0.28
CHICKEN CURRY	0.89
LUX COLESLAW	0.42
FLORA MARG	0.49
JONAGOLD APPLE	
0.98 lb @ £0.49/lb	0.48
MILD CHEDDAR	1.05
LOOSE SALAD	0.59
SMALL BANANAS	
0.91 lb @ £0.44/lb	0.40
W.SDLESS GRAPE	
0.73 lb @ £0.99/lb	0.72
MONSTER MUNCH #	1.59
TOTAL	7.49
CASH	10.00
CHANGE DUE	2.51

THANK YOU
FOR SHOPPING AT TESCO
PERTH 1 BRANCH
TEL NO. 01738 633316

VAT NUMBER 220430231
THIS IS NOT A VAT RECEIPT

14/03/96 12:10 002 1018 3380
3018

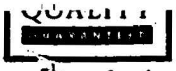

We are happy to refund or replace
any Tesco product which falls
below the high standard you expect.
Just ask any member of staff.
This does not affect your
statutory rights

TESCO

Tesco Stores Ltd
Registered Office
Tesco House, Delamare Road
Cheshunt, Herts. EN8 9SL

THANK YOU FOR SHOPPING
WITH US



We are happy to refund or replace
any Tesco product which falls
below the high standard you expect.
Just ask any member of staff.
This does not affect your
statutory rights

TESCO

Tesco Stores Ltd
Registered Office
Tesco House, Delamare Road
Cheshunt, Herts. EN8 9SL

THANK YOU FOR SHOPPING
WITH US



MARCH

Sat 9th	Breakfast	Cereal / Toast
	Lunch	Soup / Sandwich
	Tea	
Sun 10th	Breakfast	Cereal / Toast
	Lunch	
	Tea	
Mon 11th	Breakfast	Toast / Cereal
	Lunch	
	Tea	Fish / Juice
Tues 12th	Breakfast	Cereal / Toast / Juice
	Lunch	Crisps / Sandwich / Fruit
	Tea	Pie / Chips / Beans
Wed 13th	Breakfast	Cereal / Toast / Juice
	Lunch	
	Tea	
Thurs 14th	Breakfast	Cereal / Toast
	Lunch	
	Tea	
Frid 15th	Breakfast	Cereal / Toast
	Lunch	
	Tea	

Food £16.50

Activity £11.85

11/3/96 £1 —

14.3.96 4.49 Provisions (marler)

13.3.96 AM £3.00 SNOOKER stewart

13.3.96 PM £2.00 SNOOKER marler

13.3.96 1.00 Bus Fares RD

14.3.96 £5.00 SNOOKER PAYING BETH RD

THANK YOU FOR CHOOSING

TESCO

		£
SPAGHETTI		0.31
POT WAFFLES		0.79
CHKN PIE		1.99
EGGS		0.42
CRISPS 12PCK	#	1.49
INSTANT TEA		1.39
PIZZA		0.49
MACARONI		0.84
CUSTD CREAMS		0.69
LOW CAL ORANGE	#	0.29
FRESH MILK		0.59
MINSTRONE SP		0.79
SCT COL CHDR		1.44
OVEN CHIPS		0.99
TOTAL		12.51
ORANGES		
4 @ £0.20		0.80
TOTAL		13.31
CASH		15.00
CHANGE DUE		1.69

THANK YOU
FOR SHOPPING AT TESCO
PERTH 1 BRANCH
TEL NO. 01738 633316

VAT NUMBER 220430231
THIS IS NOT A VAT RECEIPT

04/03/96 17:53 003 1018 1133
3018

Tesco House, Delamare Road
Cheshunt, Herts. EN8 9SL

THANK YOU FOR SHOPPING
WITH US



We are happy to refund or replace
any Tesco product which falls
below the high standard you expect.
Just ask any member of staff.
This does not affect your
statutory rights

TESCO

Tesco Stores Ltd
Registered Office
Tesco House, Delamare Road
Cheshunt, Herts. EN8 9SL

THANK YOU FOR SHOPPING
WITH US



We are happy to refund or replace
any Tesco product which falls
below the high standard you expect.
Just ask any member of staff.
This does not affect your
statutory rights

TESCO

Tesco Stores Ltd
Registered Office

Sat 2nd Breakfast chicken fried rice 1/2 portion.
Lunch
Tea

Sun 3rd Breakfast
Lunch
Tea / Supper 10pm 3 Scotch Pies.

Mon 4th Breakfast
Lunch
Tea.

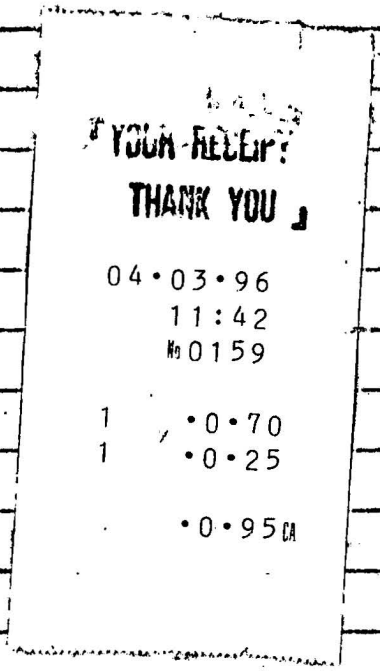

YOUR RECEIPT
THANK YOU

04•03•96
11:42
No 0159

1 •0•70
1 •0•25

•0•95 CA

1/3/96 Balance £5·64
1/3/96 Bowling 5·64

£16·50 - Supper £ 2·24
Shopping 13·31
Roll 95
£16·50

£11·75 - Snooker & Cigs £5·50
Snooker 3 05
Bus Fares 50
Snooker 6th 1·00
Lunch 4th 1·00

THANK YOU FOR CHOOSING



SUPPORT JEANS FOR GENES DAY
WEAR YOUR JEANS AND GIVE £1
FRIDAY MARCH 1ST 1996

		£
ICED FLAKES		1.39
MINSTRONE SP		0.79
FRESH CHICK		1.19
ACE BISCUITS	#	0.43
RICE PUDDINGS		0.25
BANANAS LOOSE		
1.25 lb @ £0.39/lb		0.49
FOOD WRAP	#	0.49
BAKED BEANS		0.06
GRAVY GRNLES		0.49
VALUE BREAD		0.31
CSTRD CREAMS		0.58
CRISPS	#	0.79
FRESH MILK		0.59
TOTAL		7.85
CASH		10.00
CHANGE DUE		2.15

THANK YOU
FOR SHOPPING AT TESCO
PERTH 4 BRANCH
TELEPHONE NO 01738 623484

VAT NUMBER 220430231
THIS IS NOT A VAT RECEIPT

26/02/96 11:31 015 2028 1480
3006



We are happy to refund or replace
any Tesco product which falls
below the high standard you expect.
Just ask any member of staff.
This does not affect your
statutory rights

TESCO

Tesco Stores Ltd
Registered Office
Tesco House, Delamare Road
Cheshunt, Herts. EN8 9SL

THANK YOU FOR SHOPPING
WITH US



We are happy to refund or replace
any Tesco product which falls
below the high standard you expect.
Just ask any member of staff.
This does not affect your
statutory rights

TESCO

Tesco Stores Ltd
Registered Office
Tesco House, Delamare Road
Cheshunt, Herts. EN8 9SL

THANK YOU FOR SHOPPING
WITH US

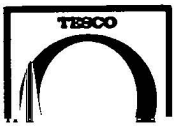

Sat 24TH	Breakfast	–	cereal
	Lunch	–	egg sandwich.
	Tea.	–	Fried Rice with ~~Bacon~~.
Sun 25TH	Breakfast	–	cereal.
	Lunch	–	Spring rolls.
	Tea.	–	~~Chicken pie + potatoes~~.
Monday 26TH	Breakfast	–	cereal.
	Lunch	–	tattie salad.
	Tea.	–	Curry + Rice.
Tuesday 27TH	Breakfast	–	cereal.
	lunch		
	Tea.		pie + beans.
Wed 28TH	Breakfast.	–	cereal
	Lunch	–	
	Tea.	–	Sausages. chips + Gravy.
Thurs. 29TH	Breakfast	–	cereal
	Lunch	–	
	Tea.	–	Spring rolls + chips.
Friday	Breakfast	–	cereal.
	Lunch	–	
	Tea.	–	chicken fried rice ½ portion

£16-50	Farmfoods	£4-86.	No Receipt. Bus Fares - 60p.		
	Tesco.	£4-85.			
		£12-71	Bus Fares | Chips (to Blair)		£2-50
					£3-10
£11-45	Snooker	£2-25.			
	Snooker	£2-40.			
	Snooker	£2-50	12-71		£5-64
		£4-15	7-15		
			3-10		
			22-96		

Lasagne.

Macaroni cheese.

Sausages.

Stir fry.

Spaghetti Bolognese.

Eggs. (omelette, scrambled, boiled.)

Chops, turkey, chicken.

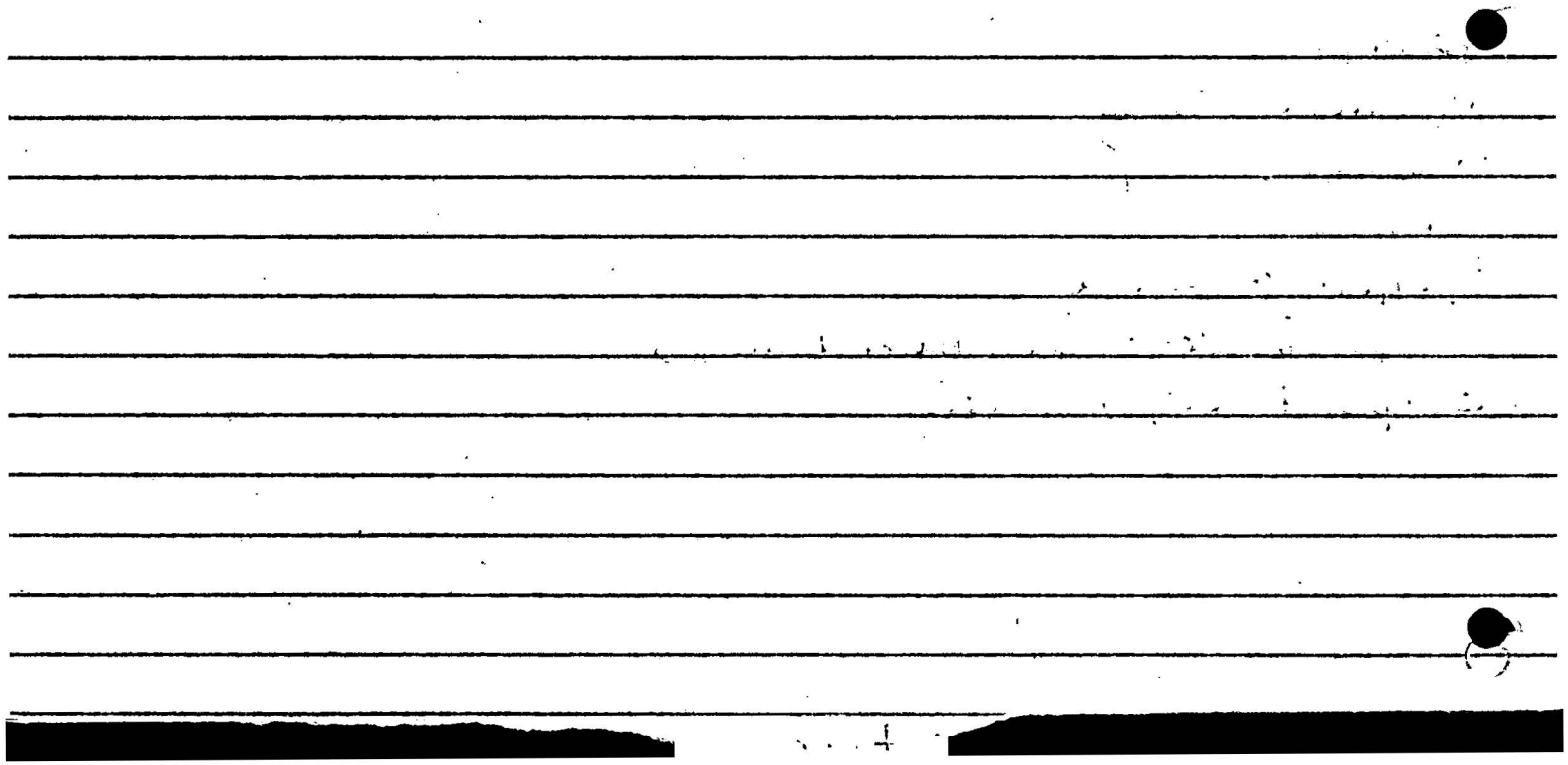



THANK YOU FOR CHOOSING



TESCO

	£
PEACHES	0.15
HOT DOG X8	0.22
PK/BF SAUSG	0.99
COLESLAW	0.49
PROCESSED PEAS	0.16
YOGURT	0.38
HAM 198G	0.59
SPAGHETTI	0.09
SPAGHETTI	0.09
TOMATO SOUP	0.39
APLE/STRWY JAM	0.49
CHICKEN SOUP	0.29
COOKING OIL	0.42
VINEGAR	0.59
BANANAS LOOSE	
1.36 lb @ £0.38/lb	0.52
LEMON DRINK *	0.69
ORANGE PEPPER	0.69
WHITE MUSHROOM	
0.14 lb @ £1.59/lb	0.22
DAIRYLEA SPD	0.99
HARPY SNAX *	0.99
ONIONS LOOSE	
0.66 lb @ £0.22/lb	0.15
OVEN CHIPS	0.99
FRESH TURKEY	1.65
LNG GRN RICE	0.59
BEEF MINCE	1.49
FRESH MILK	0.57
MACARONI	0.46
MANDARINS	
1.48 lb @ £0.35/lb	0.52
EGGS	0.52
SCT COL CHDR	1.39
SUN SPREAD	0.18
S/R FLOUR	0.24
TOMATO PUREE	0.42
VALUE BREAD	0.29
TOTAL	18.90
CASH	19.00
CHANGE DUE	0.10

THANK YOU
FOR SHOPPING AT TESCO
PERTH 4 BRANCH
TELEPHONE NO 01738 623484

VAT NUMBER 220430231
THIS IS NOT A VAT RECEIPT

19/02/96 15:17 011 2028 7816
3006



We are happy to refund or replace
any Tesco product which falls
below the high standard you expect.
Just ask any member of staff.
This does not affect your
statutory rights

TESCO

Tesco Stores Ltd
Registered Office
Tesco House, Delamare Road
Cheshunt, Herts. EN8 9SL

THANK YOU FOR SHOPPING
WITH US



We are happy to refund or replace
any Tesco product which falls
below the high standard you expect.
Just ask any member of staff.
This does not affect your
statutory rights

TESCO

Tesco Stores Ltd
Registered Office
Tesco House, Delamare Road
Cheshunt, Herts. EN8 9SL

THANK YOU FOR SHOPPING
WITH US



We are happy to refund or replace
any Tesco product which falls
below the high standard you expect.
Just ask any member of staff.
This does not affect your
statutory rights

TESCO

Tesco Stores Ltd
Registered Office
Tesco House, Delamare Road
Cheshunt, Herts. EN8 9SL

THANK YOU FOR SHOPPING
WITH US

19th Feb.
Mon Breakfast – Cereal
Lunch – fried egg piece.
Tea – Macaroni cheese.

20th Feb
Tues Breakfast – Cereal
Lunch – Soup.
Tea – Stir fry

21st Feb.
Wed. Breakfast – Cereal
Lunch – Spagetti
Tea – amelette.

22nd Feb.
Thurs. Breakfast – Cereal
Lunch – Sandwich
Tea – Sausages.

23rd Feb.
Frid Breakfast – Cereal.
Lunch – Soup.
Tea –

NETWORK MEETING FOR YOUNG PERSON

Name: Ian Campbell

Placement: Carlundy

NETWORK MEETING HELD ON: 31/1/96 **AT:** 3.40 Pm.

Present: Ian Campbell, Alastair Park
Alan Keap - Alan Walker (student)

ISSUES:

- ~~Place~~ Free time.
- Timetable
- Short term plan / meeting with Rhod/Charlie.
- N.C.H contact with David.
- Ians birthday.
- Jeans.
- Give n take.
- Health

DECISIONS:

Tasks to be undertaken	By whom, when
- Meeting with Rhod/Charlie. looking to I/L - further review	
- I/L skills. - time q/from res staff	
- N.C.H. - Monday 3.00 Colonsay. Collect Ian.	Catriona Riach
- Give and take - Ian has apt next week	
- Health - Ian lost eye Cream	Ian to make apt.
- Ian requesting Jeans.	Carole Murray.

This form completed by **Copies sent to participants on**

Next Network Meeting to be held on **at**

I/L needs from.

Interview skills. — Training Videos.
Bank.
Budgetting
letter writing.
Electricity Bills.
HouseKeeping — Hygene.

Scheduling. planning time.
food / menus / diet.

Organising leisure.
Health.

Time table

Thursday 1st Feb. 11.00 Court. Evening Bells. enquire re- Martial arts clubs in Perth.

Friday 2nd Feb. Am. I/L activity (from above list).

Pm 8.00 Sinders.
10.10. Pickup back to Corlinda.

Sat. 3rd. lunch at Corlinda.
Into Perth for 1.00. Ian with friend
free time - needs money for tea.
10.00 Armadale → Corlinda.

Sunday 4th. Stay at Corlinda. Lazy day.

Monday 5th A.M. I/L Activity
12.30pm - Rose Sinclair → Colonsay
Pm. 3.00 Catriona Risch

PTO

Tuesday 6th. Ians birthday.
(possible access. to be arranged.)
(staff meeting)

Wed 7th

Thurs 8th. Network. 2.30.
3.30 ~~Alastair~~ talk Ian.
3.30 - Fiona Prince @ Careers Office re SkillStep. (Ian to cancel if not interested)

Branch No 83-4700 Account No 00289570 Page 2

Statement of Account for IAN CAMPBELL ESQ
ROUTE SEVENTEEN ACCOUNT

The Royal Bank of Scotland plc

Perth Chief Office
12 Dunkeld Road
Perth
PH1 5RB

MR IAN CAMPBELL
ALMONDBANK HOSTEL
LEWIS PLACE
PERTH
PH1 3BD

15111
834700

ADV -Separate Advice
BAC -Automated Pay In
BGC -Bank Giro Pay In
‡CHG-Charges
C/L -Cashline
D/D -Direct Debit
Div -Dividend
DR -Account Overdrawn
IBP -Inter-Branch Payment
‡INT -Interest
ITL -International
LST -List of Items
NDC -No Dividend Counterfoil
POS -Point of Sale-Switch
S/O -Standing Order
SBT -Funds Transfer
TSU -Direct Banking Transaction

0330082

‡Full details available on request.

CARD USERS
If your card is lost or stolen please contact your branch as soon as reasonably practicable or telephone: 0131 317 8899 (Edinburgh) or 0171 615 6888 (London)

Particulars	Withdrawn	Paid In	1995	Balance
BALANCE FORWARD			20OCT	1.00
CSV		20.75	17NOV	21.75
TELLER 834700				
CARD 01 23NOV 1530	15.00		24NOV	6.75
CSV		20.75	27NOV	27.50
TELLER 834700				
CARD 01 27NOV 1546	5.00		28NOV	22.50
TELLER 834700				
CARD 01 30NOV 1549	10.00		1DEC	12.50
		20.75	4DEC	
C/L 1 CASHLINE 01DEC	10.00		4DEC	23.25
INT TO 29DEC-GRS 00289570		0.08	29DEC	23.33
Lists		Total Withdrawn 40.00	Total Paid In 62.33	1996 19JAN	Balance 23.33

RDC51

Tayside Regional Council - Social Work Department

ABSCONDER/MISSING PERSON RETURN

This form should be completed by using the codelist on the rear of the form - please print clearly.

A REPORTED AS:- TICK ☐ STATUS ON RETURN ☐

MISSING PERSON ☑ ABSCONDER ☐ FAILURE TO RETURN ☐

FORENAME: I A N

SURNAME: C A M P B E L L

AGE: 16 YEARS 06 02 96 DATE OF BIRTH

PLACE OF RESIDENCE CODE (SEE OVER)

P AREA PKZ PLACEMENT

EVENTS

DATE LAST SEEN 09 02 96 CORE TIME CODE 4

TIME LAST SEEN 0115 hrs TIME REPORTED TO POLICE 0125 hrs

DID HE/SHE GO ALONE? YES ☐ NO ☑

IF NO, LIST INDIVIDUALS:-

NAME	ADDRESS	AGE

DATE RETURNED 9 2 96 RETURNED BY (designation) Picked up from police station.

TIME RETURNED 11.30 am DURATION CODE 2

SPENT TIME WITH/AT (if known)

NAME:-
ADDRESS:-

COMMENTS:

Offender committed, etc...

HAD EARLIER BEEN CHARGED WITH ASSAULT AND BREACH OF THE PEACE, RAN OFF WHEN COLLECTED FROM POLICE STATION.

KEY

CORE TIMES

MISSING BETWEEN	CODE
8.00 am - 12 noon	1
12 noon - 5.00 pm	2
5.00 pm - 10.00pm	3
10.00 pm - 2.00 am	4
2.00 am - 8.00 am	5

WHO RETURNED (Typical Designations)

Police
Social Work Department
Out of Hours
Parents
Others - Specify

DURATION OF ABSENCE

TIME	CODE
< 4 hrs	1
>4 hrs < 12 hrs	2
> 12 hrs < 24 hrs	3
or: -	
Number + D (day) W (week) M (months)	

AREA CODE

AREA	CODE
Perth	P
Dundee East	DE
Dundee West	DW
Angus	A

PLACEMENT CODE

PLACEMENT	CODE
Woodside	PK1
Nimmo	PK2
James Street	PK3
Mainstay, Perth	PKM
Fostering, Perth	PKF
Ann Street	DE1
Yail Project	DE2
Ann Street Annex 1	DE3
Ann Street Annex 2	DE4
Mainstay, Dundee East	DEM
Fostering, Dundee East	DEF

PLACEMENT	CODE
Strathcarron	DW1
Duncan Place	DW2
Strathmore/Burnside	DW3
Carolina House	DW4
Mainstay, Dundee West	DWM
Fostering, Dundee West	DWF
Kinnaird	A1
Strathmore	A2
Brechin	A3
Mainstay, Angus	AM
Fostering, Angus	AF

FORM 1A

REPORTER TO THE CHILDREN'S PANEL FOR TAYSIDE

SOCIAL WORK (SCOTLAND) ACT, 1968

Notice about Child referred to the Reporter to the Children's Panel ..... JAMES STREET .....

.....

Surname ..... CAMPBELL ..... Christian Names ..... IAN .....

Date of Birth ..... 6.2.80 ..... Age ..... 16 ..... School .....

Home Address ..... 27 SPRINGBANK ROAD ALYTH .....

Present Address ..... c/o JAMES STREET, PERTH .....

Social Work Area ..... BLAIRGOWRIE ..... Social Worker ..... A. PARK .....

Reporter's Reference No [2987] Referral No ..... 35 .....

PLEASE QUOTE IN ALL COMMUNICATIONS

SWSGS NO ..... 8909415O8 ..... Dated ..... 12.03.96 .....

Reason for Referral ..... S 48(2) REVIEW .....

.....

☐ Thank you for your report/referral ..... Dated .....

INFORMATION REQUESTED :

☐ Please give me more information as specified in the attached note.

☐ I would be grateful for a report to assist me and any Hearing which may be convened for this child.

☐ Please submit the report by : .....

☐ Note : .....

HEARING

☐ I will arrange a Hearing upon receipt of a social background report.

☐ I have arranged a Hearing on ..... at ..... am/pm.

☐ You are expected/invited to attend the Hearing.

☐ A representative who knows the child and can take part in the discussion at the Hearing is expected/invited to attend.

☐ Note : .....

.....

RESULT

☐ I am taking no further action/and have asked the Police to warn the child.

☐ I am referring the case to the Social Work Department to offer advice, guidance and assistance on a voluntary basis.

THE HEARING DECIDED

☐ To Discharge the referral under Section 42(2) (c) or 43(2). . . . on .....

☐ To apply to the Sheriff for proof of the Grounds Section ..... on .....

☐ To continue the case as arranged above, From .....

☐ To issue a Supervision Requirement under Section ..... on .....

☐ To continue the existing Supervision Requirement under Section ..... on .....

☐ To vary the Supervision Requirement from Section ..... to Section ..... on .....

☑ To terminate the Supervision Requirement on ..... 04.04.96 .....

☐ As a result of the Requirement/decision, the child will be living at .....

.....

☐ Note : .....

☐ Enclosures .....

Signed ..... for Reporter ADDRESS OF REPORTER

Dated ..... 10.04.96 .....

Reporter to Children's Panel for Tayside, District Office, Broxden House, Lamberkine Drive, Perth. Tel 620950

Memorandum

Tayside Regional Council

TO: A Turnbull
B Frew
B Bridgeford

FROM: J McCarroll, RRM, Woodside

YOUR REF:

OUR REF: JMc/SG

DATE: 11 March 1996

SUBJECT: **IAN CAMPBELL**

To inform you that Ian Campbell (dob 06.02.80), currently a resident at 44 James Street was reported as failure to return on Thursday 7 March 1996. There has been no contact from Ian since that date.

The relevant parties have been informed of this and will continued to be updated as required.

NETWORK MEETING FOR YOUNG PERSON

Name: Ian Campbell

Placement: James Street, Perth

NETWORK MEETING HELD ON 15.02.96 **at** 3.15pm

Present: Ian, Marlen (James St), Iris (James St), Morven (NCH), Alastair (SW), Maj (IL), Alan (SW student)

ISSUES:

Who does what.
Day to day plan.
IL/Activity money.

DECISIONS:

Tasks to be undertaken	By whom, when
Organise training programme from Monday 19.02.96.	James St staff
Organise IL allowances as agreed.	Maj
Prepare report for Hearing.	Alastair
Liaising re access.	Alastair
Shopping/cooking (on Mondays)	Alan
Sporting activities (football)	Alan
Working on behaviour problems (Thurs)	Morven

This form completed by **Maj Orange.** Copies sent to participants on 23/2/96.

Next Network Meeting to be held on ~~28/2/96 at~~ 10am. Cancelled

PERTH & KINROSS HEALTHCARE NHS TRUST

Perth Royal Infirmary
Perth PH1 1NX
Telephone: 01738 623311
Fax: 01738 473278

Your Ref:

Our Ref:

Enquiries to: CAC/060280

14th February 1996

Mr Ian Campbell
c/o Cottage A
Almondbank House
Lewis Place
PERTH

Dear Mr Campbell

An appointment has been made for you to have a BCG vaccination.

Please attend the BCG Clinic at the Out-Patients Department at Perth Royal Infirmary,

on: **Monday, 26th February 1996**

(done)

at: **2. 15 pm**

It will be necessary for you to return on Wednesday at the same time to have the skin test read and if negative BCG will be given.

I trust this appointment will be convenient to you, but if it is not, please contact me at the above telephone number ext. 3612 when an alternative appointment can be arranged.

Yours sincerely

SECRETARY

April 1996

Monday 1st — Breakfast
Lunch –
Tea –

Tuesday 2nd — Breakfast –
Lunch –
Tea –

Wednesday 3rd — Breakfast –
Lunch –
Tea –

Thursday 4th — Breakfast –
Lunch –
Tea –

Friday 5th — Breakfast –
Lunch –
Tea –

Saturday 6th — Breakfast –
Lunch –
Tea –

Sunday 7th — Breakfast –
Lunch –
Tea –

Food £16-50 (29/3/96) £1-00 (2/4/96) £15-00 £5-00 o.f. £10 left

activities £11-75 – £11-75 = £00

CONTACTS

SUMMARY AND ACTION

Date, Type, Name of Contact and Reason for Contact

Client's Name Ian

DOB ..... URN .....

8.4.96 Late	No Contact.
9.4.96. Early	No Contact
9.4.96 (L)	No contact - John Gilruth informed.
10.4.96 (E)	No contact - Message left for John Gilruth - Still no sign of Ian. Alastair Park made contact with Ian & Ian is going to stay at mums meantime. (2 wks?) Still interested in supported lodgings but unsure where at the moment.
10-4-96. (L)	Ian came with Alistair at 3pm to collect belongings - Gave his money £23-25 to Alistair and suggested that he hold it at Blair office as Ian would blow it all if given lump sum. Ian agreed to this so was given £5-00 to get bus back to Alyth & for cigarettes - Ian will get rest of money left as required at B.S. Work office. Ian took his clothes bags with him on the bus & Alistair took weights & food in car. Ian says hes only going to be at Mums through the day and will be staying at night with either of the following. Cousin. Davie Johnson 13, Meethill Road. Alyth - Uncle DAVID. 10, Smythe Street Alyth.
Remarks.	Ian now on Section 24. at mums for 2 wks? Ian has a fine of £30? to pay for Breach of the Peace. Letter left here & seen by Ian & SW. Now sent on to mums address.

JP.

Date, Type, Name of Contact and Reason for Contact

Client's Name ..IAN.....

03/04/96 12.55	To Blairgowrie Police (after speaking to OOH's) – no Ian still to go to mums unless they feel he'll
	totally blow. PC McLeod felt he was okay at present.
04/04/96 E	No contact.
	Came back soon after his panel. Given £10 of his allowance. Went to get 8.10 bus to Dundee. According
Lorna Dickson DP Stewart Robertson 04/04 L	to info received from Woodside he didn't go and had some involvement with his dad
05/04 E	No contact No sign or contact
5/04. L	No contact Reported as missing at 12 to OOH's & Police
06/04 E	No contact.
7/4/96 (L) 8/4/96 (E)	No contact. Police & OOHS } informed no sign of Ian. no sign or contact.

CONTACTS

SUMMARY AND ACTION

Date, Type, Name of Contact and Reason for Contact

Client's Name IAN.....

DOB ..... **URN** .....

(h) 3/4	Returned just before 3. Taken to Alyth. Packed a bag but then decided to leave
	it in the car as he was only staying for 1 night. Took spare part of jeans.
	OOH's informed as to Ian's whereabouts.
12am.	Phonecall from Perth Police re Ian picked up by Blairgowrie Police - no charges at present.
12.05	Blairgowrie Police re Ian picked up because he was spitting on windows of Alyth Hotel, being abusive to the owner and kicking the door. Explained to Police that
	Ian should be at his mothers so should be taken there. If he should leave there and reoffend then I would come & get him.
	Phoned OOH's to update and they also agreed with my suggestion.
12.30	From Blairgowrie Police Ian now being charged with Breach of Peace and does this change anything.

Date, Type, Name of Contact and Reason for Contact

Client's Name Ian Campbell

1/4/96 (L)	NO ACTUAL CONTACT MADE WITH IAN. HOWEVER PHONE CALL FROM ALASTAIR PARK CONFIRMS HE DID STAY AT THE HENDERSONS ON SATURDAY NIGHT, PHONE CALL FROM W/SIDE INFORMING ME ALASTAIR PARK HAD PHONED
	THEM TO CONFIRM IAN O/N WITH MOTHER TONIGHT, PM CALL FROM IAN WALKER STATING THAT ONE OF HIS CLIENTS ALLEGEDLY SAW IAN CAMPBELL CAUSING A DISTURBANCE IN THE HENDERSON'S GARDEN.
2/4/96 (E)	PHONE CONTACT WITH MR HENDERSON IAN STOLE DRINK FROM HENDERSONS HOUSE ON SAT NIGHT HANGING AROUND ALYTH LAST NIGHT MAY HAVE BEEN INVOLVED IN BREAK IN TO SOME CENTRE
2/4/96 (L)	alastair Park rang to confirm Ian staying at mums I will be at James St to collect some clothes. Ian come back with Maj from alyth & had a shower & changed his clothes. Took a change of clothes with him. Given £5 from his money. Has now £10 left. Off to catch the alyth Bus.
	James St staff informed D.O.H.S. & police as to where Ian is expected to be staying. Ian will be back at James St if he gets into any bother.
	He has been persuaded to go to his hearing as he was originally saying he was not going to attend. Lyne claiming to be his sister rang Almondbank House this evening asking for Ians phone number but staff declined to divulge the number
3/4/96 (E)	Ian arrived at James St 1:35 AM approx. Had spent all his £5.
	Ian was spoken to by Jim & reminded of panel on 4th at 6 pm & that he would be out of James St Sat. morning.

Date, Type, Name of Contact and Reason for Contact **Client's Name** Ian Campbell

29-3-96 E	IAN WAS GIVEN MONEY FROM MADGE THIS MORNING WHILE IN HIS ROOM. GAVE STAFF £15 INSISTING THAT IT WAS NOT £6 ODDS BUT £15. SAT WATCHING TV WITH STAFF UNTIL 1.45 THEN WENT OFF WITH FOLEY & BOBBY MADGE GAVE IAN JOBS ABOUT HOUSE TO
29/3/96 (L)	Returned at 3pm & spent all afternoon in his room. Left with Foley & Bobby Malley at 7pm saying he Reported as U.F.T.R. wouldn't be long. Ian rang
30/3/96 (E)	Woodside at 00.35 saying he was staying o/n at his mums. Phone call came from Perth. At 2.40 AM Ian and 2 friends at the door. Ian saying again that
	he was staying with his mum in Alyth & then changed to staying with friend o/n. Ian was told that o/n had to be arranged beforehand & not on the spur of the
	moment so with that he took off again & returned at 6.50 AM. Police & O.O.H.S informed. When Ian returned his left hand side of his face was red & a bit swollen. Told
	staff he woke up like that this morning. needed several shouts to get up this morning. Had a bath & made his bed.
30.3.96 Late	Ian was in his room with Michael Foley when the shift started. He left the building at 2.20pm assuring
Eve	Staff had return for tea. Ian was reported failure to Return 12.20am. Call from O.O.H's, Ian in Alyth at Foster Family. They decided to let him stay over due to it being late.
31.3.96 Early (L) M. 1/4/96 (E)	No contact. No contact. Reported to OOHS & police No contact. Relevent people informed of Ian's failure to return.

CONTACTS

SUMMARY AND ACTION

Date, Type, Name of Contact and Reason for Contact

Client's Name IAN CAMPBELL

DOB ..... **URN** .....

MW 28/3/96 L.	Returned by Police at 2pm. Had been picked up on the Inch along with Foley.
	Both were drunk. Ian went out briefly then went to bed. Foley, Nicky & Brian at door for him. Up at 8. Spoke to Foley & Nicky at door at 10 but decided to stay in. Had a bath and done his room then went to bed.
28/3/96 E	Up after 9. Carried on doing room. Changed bed etc. Arranged to meet Morven at L. Went with staff to
	Drumhar & the Job Centre Keen to do Agricultural training for benefit & £10 but has to be unemployed
28/3/96 L	(negotiated) for 6 months. RETURNED TO UNIT AT 3.30PM, LEFT UNIT WITH NICKY McLEAN + RETURNED BY HIMSELF TO MEET MORVEN AT 4PM.
	LOANED BETH A PIE FROM HIS SHOPPING. SAT IN UNIT REST OF EVENING CHATTED WITH STAFF + PLAYED COMPUTER. NICKY McLEAN TURNED UP AT 10PM TRYING TO GET IAN TO GO OUT. NICKY WAS ASKED TO LEAVE + IAN DECIDED
	NOT TO GO OUT. DOOR WENT AT 11PM, PERSON LOOKING FOR IAN UNKNOWN TO ME HOWEVER I FOLLOWED IAN'S INSTRUCTIONS + GOT RID OFF HIM. BATHED THIS EVENING.

Date, Type, Name of Contact and Reason for Contact

Client's Name ..Ian Campbell

25.3 (H)	Out to Snooker with Alan Returned at T-time. Out briefly. Seen at the top of the road trying to escape his dad & Bally who were both drunk. Stayed in from 7.30-9.30. Out to football with Alan and returned along with Matt
26/3 E	at 10.45pm. Off to bed. Up at 9. Went to Asda for shopping then bought McDonalds for breakfast. On return Anthony & co were walking up the street. Came back & Ian put away his messages then went out. Tried shopping differently this week by planning meals as we done the shopping. Intended to do menus on return but Ian went out - has still to do this.
26/3/96 (L)	Attended his meeting, talked with Ian afterwards who hadn't understood what was being said to him - SEE log for conclusion.
	Left here at 5pm with Anthony & Bobby O'Malley - due to return in evening & do menus - Didn't return at all -
27/3/96 E	No contact from Ian this shift.

CONTACTS

SUMMARY AND ACTION

Date, Type, Name of Contact and Reason for Contact

Client's Name ..IAN.....

DOB ..... **URN** .....

23.3.96 L	Police at door 1a.m saying Ian up town clamping he's on his way home.
24.3.96 E	Ian home at 1.20a.m went to bed. Up at 11. kept to go out at 12.20 to return for tea.
24/3/96 (L)	Returned at 4.45pm & made his tea supervised by staff: (macaroni & cheese) kept asking to see Beth.
	Left when Foley arrived at the door. Returned again at 8pm & had something to eat, Out again at 9pm & reminded Ian to be back on time.
	Ian reported to OOH S & police as failure to return 12 midnight Dundee police rang to say Ian there with Michael Foley, Nicky McLean, David O'Malley. Brought back by OOH S & police escort 2.40 AM (25th)
25/3/96 (E)	Arranged to meet Nicky at some point today (25th) Five boys at the door for Ian & then at the window this morning One of the boys Anthony Smith was knocking on the window while staff was in Ian's room. Ian made his bed, washed & dried dishes & organised washing. Passed on to Ian that Alan (student) was seeing him at 3pm. Ian left at 10.40 AM approx. Returned 2.10pm saying he had seen his dad who is steaming

Date, Type, Name of Contact and Reason for Contact

Client's Name Ian Campbell

22.3.96 (E) Friday	Called Ian a few times. Eventually through at 11.40am went for shower etc. Put wash in machine then tidied and hoovered his room. Given 30p from his money.
22.3.96 (L)	Not in at tea time but came in at 6.30pm saying he had tea at friends. Returned to James St at 10.25pm & took a couple of sausage rolls to eat as he said he was starving. Ian reminded that it was 10.30pm & to be sure and come back at 11pm Ian reported as failure to return at midnight. O.O.H.S also informed
23.3.96 (E)	Ian was returned by a policeman & a woman at 4.20AM this morning. O.O.H.S. informed of return up at 10.20AM. after several shouts made brunch & tidied bed etc. Watched TV & cooked chicken for tea. Out to the arcade with 40p at 1.58pm & will be back to cook curry for staff & himself for tea.
23.3.96. L.	In after 5. Ate chicken - decided to leave planned meal till next week. Out after 6 with Foley & 2 others Given £3 for shaws on condition he knows he gets no more money till Monday - accepted this. Brought back by Police at 11.20. kept at 11.50 when Foley arrived. Reported at 12.50a.m. Ian had been drinking.

CONTACTS

SUMMARY AND ACTION

Date, Type, Name of Contact and Reason for Contact

Client's Name Ian Campbell

DOB ..... **URN** .....

19·3·96 E.	OUT 12·30pm with cousin David and ~~auto~~ friend.
19·3·96 Late Tuesday	In at 4·45pm along with his cousin Davey and another young lad. All left at 5·15pm as I told Ian they had been in long enough. Ian returned on his own at 6·15pm. He went and put pasties in oven after asking Chas to cook them. After tea Ian came and watched T.V. with Beth talking to him. Ian went to his room a couple of times for a break. Ian kept refusing when Beth was asking him to go to Muirton. She even went into his room to beg him to go. After Beth left Ian came back through and watched T.V. for rest of evening. Police called to see Ian at 10·20pm to see if he knew where his cousin was.
20·3·96 Wed (E)	Ian through to his room at 11·10pm. At 11·55pm Ian on the move. Heard front door then people running down road. Other two could have been hiding in room. Returned 12·30pm Briefly. Refused to stay.
20/3/96 (L)	No sign of Ian throughout shift. Reported to O.O.H.S. + police as failure to return.
21/3/96 (F)	No sign of Ian. Police form still to be picked up.
21·3·96 Late Thurs.	Ian returned by Blairgowrie police at 11·55pm. Ian came in and chatted. Admitted his cousin + friend were hiding in his room on the 19TH. Through to room 12. Slow to settle.

Date, Type, Name of Contact and Reason for Contact

Client's Name ... IAN Campbell

L/E 13/3 18/3	See log book.
L 18/3	Returned at change over then left again. Home at tea-time. Done menu for
	next of week. *Could staff please tick menu ff Ian has the meal noted for that day. Went shopping - quite
	pleased he had money left over for crisps/fufce. Made lasagne for tea. Out with Anthony + others about 7pm.
	Gave address of where he was staying & said he wouldn't be back till dinnertime tomorrow. Checked address with Police &
	it doesn't exist. Went looking for Ian then reported him to Police,
	Address Gary McHead 33 GLENOCHIL, BURGHMUIR.
	Returned by Police at 2am - had been up the town with Anthony.
E 19/3.	Wakened from 9. Up just before 10. Tidied his room and hung up washing. Left with cousin Davey.
1913.	

CONTACTS

SUMMARY AND ACTION

Date, Type, Name of Contact and Reason for Contact

Client's Name Ian Campbell

DOB ..... **URN** .....

15.3.96 Cont'd Late Edesin	Ian arrived home at 12.20am. Decided not to stay out overnight.
16/3/96 (E)	up & showered. Tidied his room & out to snooker hall at 11.35AM. Given £3 & £1 for lunch. Expected back at tea time.
	Ian has Beth's keys & she would like them left at James St for her (Had these keys as he intended to stay in B&B last night).
16/3/96 L	left before changeover not happy at only getting another £2. Returned briefly at T-time and was caught
	sneaking Anthony in. left soon after. Reported at 11.30p.m.
E 17/3/96	Returned at 1.10 a.m. During the night Ian tried unsuccesfully to cook two meals which
	he burnt totally. His whole room stinks. Had pie & chips before going out with Anthony + another
	Only has 85p of his activity money left.

Date, Type, Name of Contact and Reason for Contact

Client's Name Ian Campbell

13-3-96 Late Wed.	Ian returned 4pm. Said he had been with Anthony, they were at Anthonys mum. Ian put chips on for tea and had the curry Beth had made. Out with Beth 4pm. Given £2 to pay half of snooker.
	Both back at 8-15pm. Ian came with me to see Beth home. On return we watched film on TV. Checked what shopping was needing and Ian hung up his washing. Through to room 11-50pm.
14-3-96 Early Thurs.	Ian up 10-15am. Went for bath then changed his bedding. Hoovered and tidied his room. Put wash in machine. Out to buy provisions with staff.
Late 11 13	Out with Anthony. Met up with Maven. Returned after 5. Out to Snooker with Beth - spent rest of evening in.
Early 15/3	Wakened by Anthony. Then went out with Anthony as he wasn't allowed in. Ian didn't show for his Review at 3pm.
Late 15.3.96.	Ian came in at 4.30pm was not happy at Anthony being asked to stay at the door. Anthony fooling around + trying to sneek into building. Ian informed me he would be staying at his girlfriends in Airdrie today but I wonder if it's actually Anthony's he's planning to stay at. Gave him £3.26 of his money left over from last week. Back again at 9.30pm with Anthony + one female. Took crisps from this room + left. Said he was not coming home + this was him informing me as opposed to the instructions from Jim on pin-board.

CONTACTS

SUMMARY AND ACTION

Date, Type, Name of Contact and Reason for Contact — **Client's Name** ....Ian Campbell..

DOB ..... **URN** .....

	to Bill Rees as per Operational Instructions.
11/3/96 (L)	Contacted Blairgowrie S-W Dept re Ian's F.T.R. Alastair still out at Alyth. Rang other contacts to see if anybody had seen Ian, "NO"
*	Alastair S-W informed James Street that Ian spent an O/N with mum
	Ian had been with an Uncle Bally who stays in Shunnergate, Perth,
	Steve McGraw returned Ian to James Street at 6pm. Police & OOHS
	informed of his return.
	Out to the football & returned & watched TV. Early restless
	during the night.
12/3/96 (E)	Staff tried to contact Rose "Give a Yoke" but have been unsuccessful so far.
	Police called round at 7:40AM to
	see if Ian was here,
	Made his bed, hoovered his room
	& did washing. Out for a hair
	cut with anthony at 10.15AM.
	Returned with receipt & then
	out to the shopping mall. Will
	be back around 5/5.30pm to
	make his tea.
13.3.96 Early	Worked with Allan 10am 12.30pm. Out with Anthony 12.30pm Given £2.40 for snooker.

CONTACTS

SUMMARY AND ACTION

Date, Type, Name of Contact and Reason for Contact

Client's Name ..Ian Campbell..

DOB ..... **URN** .....

(A)	Spent afternoon watching T.V. Then chose recipe from book & went out with Marion to buy ingredients. Helped prepare
7/3/96	meal. Ian needs a lot of help in planning suitable menus as so far his menus have been anything but nutritious!
	He needs help doing this & buying nutritious foods on his budget. Staff will have to be tactful in offering Ian help.
	Ian is keen to learn. Went out after watching T.V. time soaps. Reported as FTR at 12.20a.m
Early 8.3.96	No contact.
Eileen	
Late 8.3.96	Reported again to police & costs as Failure to return.
Early 9.3.96	No contact.
Late 9.3.96	No contact
Early 10.3.96	No contact
Late 10.3.96	No contact
Early 11.3.96	No Contact. Muirdair Park visiting mum today re Ian. Police visited here to check that Ian still missing. They are not sure if Blyth police have been informed but will do so now. Jim will send a memo

Date, Type, Name of Contact and Reason for Contact	Client's Name Ian. Campbell...
5/3/96 (E)	up & organised his room cleaning. Did washing & had Foley in for half an hour before going to the Inch with Carol Downie.
(h)	Returned after 5 with Foley. Was eating chips for his tea.
	Stayed in most of the evening & sat chatting. Foley back at door after 10.
	Ian out with Foley to help get him a bed - went back to mums. Ian off to bed after 11.
6/3/96. (E)	Called on several times, answered but no movement. Eventually up just after 11am. Had a bath then cleaned it, before going out at 11.40am.
6/3/96 (L)	Given £1 from the bag with his name on it in the PC tin. Did not return until 5.50pm. Took advantage of staff not knowing his morning routine (which is making his bed & tidying room & washing dishes & any washing he has to be done). Watched
	part of the football on TV
7/3/96 (E)	Slow to get up but got himself organised & room done. Out with staff for new clothes. Maven coming at 4pm to fetch Ian up at Jones Street.

Date, Type, Name of Contact and Reason for Contact **Client's Name** Ian Campbell.

Ebeen ..	tea for brunch. Watched some more T.V and is presently listening to music in his room. Has been talking excitedly about a possible move to Alyth.
2/3/96 (L)	Spent most of his time around the unit. Went to play pool & had Anthony in. Brian apologised for breaking window & Ian went to meet him. Failed to return.
3/3/96 (E)	no contact on shift.
3.3.96 Late	Police officer arrived 6.20pm to say Ian had been picked up near Victoria St in town. It transpires he's been charged with Breach of the Peace and vandalism to B.T. property (telephone box). Tesco staff alerted Police as Ian and others clowning around with shop trolleys etc. When approached by Police, Ian verbally abusive, causing a scene, taken to Police Station. Ian states he spent last night at Walker [redacted] Crt with two female friends. On his return from the station, very subdued, made some supper then off to bed at 11p.m.
4.3.96 Early	Ian very reluctant to get up. Finally rose at 9.35am. Watched some T.V then had a bath. Cleaned his room, did dishes and hoovered room and bathroom.
4/3/96 (L)	Not here for Alan coming to work with him. Eventually caught up with Alan, did some shopping & cooked his tea. Out to football & returned 9.10 pm but straight back out again. Returned 10.40 pm & watched TV.

CONTACTS

SUMMARY AND ACTION

Date, Type, Name of Contact and Reason for Contact

Client's Name Ian Campbell

DOB ..... **URN** .....

Late 1.3.96.	Steve Mc Kay called 4.10pm to inform Ian was being brought back to Perth by Alistair Park. Apparently Iain had spent Thursday
	evening with his cousin but it's not known where he slept. Initially when Ian was picked up by Police he was reluctant to return to Perth, stating he wanted to reside in Blair / Alyth. It
	transpires arrangements have been made to hold a meeting Monday 4th March 11.30pm in James Street to ascertain the possibilities of accommodation in Alyth for him. Ian acknowledging he's getting
	into too much trouble in Perth. Verbally stating he will not go looking for Brian (Woodside) but if he meets him in town there will be a confrontation Steve Mc Kay and Alistair Park requesting Ian
	be taken out by staff this evening for this reason, ie avoid the liklihood of them meeting. Ian appeared tired on his return to James St but in quite a pleasant frame of mind. The plan
	was to go bowling but it was too busy and too long a wait. Ian quite happy to get a video and chips and stay in for the night. In a very chatty mood throughout the shift and off to bed as
	soon as the film finished, 11p.m. Ian did the dishes earlier in the evening without being asked. Brian (woodside) arrived at door 10pm looking for Ian, informed Ian not here. Went away
Early 2.3.96	without any hassle. Ian watched football on T.V. when he got up. Heated up what was left over from last nights

CONTACTS

SUMMARY AND ACTION

Date, Type, Name of Contact and Reason for Contact

Client's Name Ian Campbell

DOB ..... URN .....

27/2/96/ L	In 6.15pm had a quick Tea back out with Brian/Foley who were outside (I didn't allow them in) Ian didn't do dishes when asked
28/2/96/ E	Ret Late 10.45pm chatting to a while Bed 11.30pm settled line. Wakened 9.30AM had a bath then sat around, meeting cancelled
28/2/96 (L)	out with S/W playing Snooker. on net moon re food/money Dove Room/chore then had lunch. In to make his Tea at 4.30pm
	but in one big rush as Anthony was waiting on him. Out after clearing up & returned 9.15pm. In a bit of a tussle with Brian (Woodside) watched TV & then to bed.
	Ian brought through to office after word from Woodside re Brian coming to break out windows Window in bedroom was broken by Brian. Police involved
29/2/96 (E)	up & did chore & made his bed Had a phone call from Alastair Park who is picking him up for
	home visit to mum. Ian will be returning to James St on the 9pm bus leaving Blair, given bus money.
1/3/96 (E)	No sign off Ian.

Date, Type, Name of Contact and Reason for Contact **Client's Name** Ian Campbell

23-2-96 Late Friday.	Took Ian back to Casualty to have dressing on his leg changed and brain checked. Ian checked clothing he had then later helped do menus and shopping list. In made his tea then out 6pm to Snooker with Brian. Returned 6-50pm
	with Brian + Foley asking to go to Foleys house to watch videos. Okayed this and asked Ian to be in for 10-30pm. Mrs Foley phoned 11-40pm saying Michael had been on phone asking for Ian to stay there. Reported Ian to police
24-2-96 Early Sat.	at 12-50am. Picked Ian up from police station. Returned here 0-45am. His leg is sore. Called Ian few times, up 10am. Changed bedding and cleaned room. Watching T-V. Out for game of snooker and some shopping.
24-2-96 (L)	In + out several times. Returned on time to make his tea but friends hanging around so they were asked to leave. In eventually at 11pm
25-2-96 (E)	Up at 10-35AM. Made his bed, did washing + hoovering. Out to the football @ 11-25AM.
25-2-96 Sunday Late.	Ian + Brian returned 2-30pm. Anthony then came to door 2-40pm. all out at 3pm to Snooker. Four of them back at door 6pm. They had thrown Micky in pond and brought him here. Sent them all packing. Ian back at 6-45pm. Spent evening watching T-V. Through to room 11pm.
26-2-96. Mon. Early.	Eventually up 10-20am. Tidied room and put washing on. Out to Tescos for shopping. On return he had lunch then went down sinch. On return he washed and dried his dishes. Cleaned his shoes.
26-2-96 Mon. (L)	Out with Alan (student) to snooker + later to football.
*	Had B.C. to skin test today at P.R.I.
27-2-96 Tues (L)	up at 9-30 AM + spoke to Morven on the phone. unhappy at not being able to visit mum. Out to J.H.C. with staff to have his leg dressed. Out + in several times. Expected in at 4-30pm to prepare tea.

Date, Type, Name of Contact and Reason for Contact	Client's Name .....
17.2.96 Late Sat.	Returned 4.30pm. Asking for more money from allowance. Given £1. Had tea and put wash on. Out again after tea and told to return 11pm. Ian was returned by police at 1.30am. Had been at Walker Court.
18.2.96 Early Sun.	Eventually up 10.45am. Did chores. Out at 11.30am. Trying to get money somewhere?
18.2.96 Late Sun.	In 3.45pm settled down to watch football on T.V. Had tea and washed dishes. Out again at 7.15pm. Came in 11pm, acting very edgy. Slow to settle.
19.2.96 Early Mon.	Awake at 9am, but didn't come through till 9.45am. Tidied his room and washed up dishes from last night. Given another £1 from his money. In out 10.30am and returned at 11.45am screaming with pain. He had been at Nadia's and they decided
	to put Ian in the bath. His leg was badly scolded by boiling water. Ian sat his leg under cold water then I took him to hospital at 12.30pm to have leg treated. His leg has been bandaged up. Returned
19.2.96 Late Mon.	to James St at 2pm. Allan arrived 2.05pm to work with Ian. ~~attack~~ ~~back~~ Ian + I went to Tesco shopping. On return Ian rested his leg then out to Snooker. Supervised him whilst making
20.2.96 Early Tues.	tea. After cleaning up Ian + Allan watched T.V. after Allan left Ian spent rest of evening resting his leg and watching T.V. away to bed no problem. Up 9am. Out at 10.30am and returned
20.2.96 Late Tues.	11.30am. Back in bed resting. Made sandwiches for lunch. Watched T.V. Took Ian to doctor for tetnus injection he also got up for polio. After we returned Ian rested his leg. He made his tea supervised.
21.2.96 Early Wed	Out 7.45am with Beth Devine to snookers. Returned 9pm. Spent rest of evening watching T.V. Listened to Mathews tape later. Slow to get up. Went for a wash then had breakfast. After tidying his room came and
22.2.96 Thurs.	settled down on couch. Out with Morven NC 11. made his tea + watched TV. Off to bed.
23.2.96 Friday	Slow to get up. Cleaned his room + made lunch. Watched TV

CONTACTS

SUMMARY AND ACTION

Date, Type, Name of Contact and Reason for Contact

Client's Name ...Ian Campbell.....

DOB ..... URN .....

12.2.96 Monday Early	Shouted Ian few times, eventually up 10-45am. Had breakfast and put wash in machine. Foley came to door 10-40am. Both down neck to play football. Returned covered in mud. Changed shoes then out into town with Foley.
13.2.96 (L)	Out & in several times throughout the day. Watched TV after tea & then out again to meet up with Brian Returned & had cocoa before bed at 10.55pm
14.2.96 (E)	Called a few times but up by 9.40 AM & made his bed & cleaned his room. Put on washing & cleaned up trainers.
14.2.96. Wed. Late.	At Colonsay to see Rose re Guiness Take. On return Ian watched T.V. Had his tea. Out 6.25pm with Brian. Returned. 9.30pm Watched T.V. and had suppers. Away to bed no problem.
15.2.96. Thurs Early.	Ian slow to get up. Had bath then breakfast. Done chore then watched TV. until 12 o'clock. Out to lend his friends.
15/2/96 (L)	Had Network meeting this afternoon & then out to the woodshed. In and out throughout the evening. Cream applied to his eye before going to bed at 11pm.
16/2/96 (E)	Up eventually but managed to organise his room. Hoovered & dusted his room & did washing.
16.2.96 Friday Late.	Returned 5.40pm for tea. Washed dishes then back out. Got phone call at Woodside to say. Ian at Police station. Has been charged with intent to break in. Ian left me outside Police Station. Returned 10.45pm. Had supper & watched film.
17.2.96. Sat Early	Eventually up 10.30am. Changed bedding and hoovered room. Cleaned bath and toilet before going out at 12.15pm. Given £5 from his money. Will be back for tea if not before.

7/3/96

Chose dish out cookbook. Wrote out ingredients required from the shop. Went to shop with staff and bought ingredients. Helped prepare & cook dish. Made chicken chow mein - very keen to learn about cooking.

~~8.3.96 Reported as failing to return @ 12.25am~~

~~8.3.96 Not returned~~

~~9.3.96 Not returned~~

~~10.3.96 Not returned.~~

~~11.3.96. No sign. Police called in advised then Ian possibly in Alyth. Also, informed Alisdair Park - he will see Ian's mum this afternoon to confirm she is aware Ian is missing or may be able to give some information.~~

26/3/96

Would be embarrassed to be put out of care, would rather go of own accord.

JAMES ST -

Food - Staff support -

Heat - T.V

Bed -

Wants

T.V in room

Would be in more (Mon-Thurs)

WORK

Animals | outdoor

Baihif

FARM - Not Ahyth or Blair

Anthony main friend -

BnB.

would miss adult being about

wouldn't manage money - especially at Weekend - DRINKS - to forget all troubles.

TROUBLED ↓ WORRIES

concerns over siblings being brought up the same as he was.

Don't want to go to Ahyth for BnB.

EMBarrassing

Meeting dad in street (drunk)

Auntie Margo -

Wants : His Ideal future.

live in Perth - A Flat.

work on side a get giro.

& have kids that's my life ... sad.

and a car.

Does things to follow rest - under peer pressure -

Feels good taking revenge on people e.g. if they'd had them charged.

NETWORK MEETING 8/3/96

Ian Campbell 4.00 PM

PRESENT

MAJ ORANGE, JIM MCCARROLL.

1) BASIC OUTLINES.

1) BASIC OUTLINES.

Ian has requested that he be allowed to stay out later in the evenings. Discussion as to concerns of Ian offending while in the community but agreement that initially he will be allowed out until 11pm during week days. Negotiation to take place with regard to week end times.

Ian's recent request for overnights has also been agreed but staff must be given prior notice of where Ian is going and roughly what time he will return to unit.

It will remain Ians responsibility to keep in contact with the unit.

It is expected that Ian persue his current possibilitys of work or college in order to fullfill the requirements of James Street.

Ian has been working well withn staff in the unit and appears to be making some progress although it is becoming clear that he will requir much support and guidance from staff.

It is expected in the near future that Ian will plan nights to work with staff on elements of the I.L. programme.

Staff will plan a programme of issues to cover and give Ian the option of agendas to best suit his needs on a weekly basis.

Ian is free to discuss any issues or problems with staff at James street at any time.

J.McCarroll.

NETWORK MEETING FOR YOUNG PERSON

Name: Ian Campbell

Placement: James Street, Perth

NETWORK MEETING HELD ON 15.02.96 **at** 3.15pm

Present: Ian, Marlen (James St), Iris (James St), Morven (NCH), Alastair (SW), Maj (IL), Alan (SW student)

ISSUES:

Who does what.
Day to day plan.
IL/Activity money.

DECISIONS:

Tasks to be undertaken	By whom, when
Organise training programme from Monday 19.02.96.	James St staff
Organise IL allowances as agreed.	Maj
Prepare report for Hearing.	Alastair
Liaising re access.	Alastair
Shopping/cooking (on Mondays)	Alan
Sporting activities (football)	Alan
Working on behaviour problems (Thurs)	Morven

This form completed by **Maj Orange.** Copies sent to participants on 23/2/96.

Next Network Meeting to be held on ~~28/2/96 at 10 am.~~ Cancelled

CONTACTS

Summary and Action

Date. Type. Name of Contact and Reason for Contact

Client's Name: Ian Campbell

18.8.95.	Ian Campbell, aged 15. c/o Margo Crark (aunt) 4 Park Terrace, Rattray. Admitted by O.O.H's to unit 12.45 am - due to family breakdown. Ian arrived with O.O.H's worker who chatted
	about Ian's situation. His social worker is Alistair Park, Pitlochry. Ian hadn't eaten since two o'clock so gave him something to eat and a coffee, chatted away whilst he ate.
	Has left all his clothes behind Rattray School O.O.H's worker going to ask Police to collect and have them delivered tomorrow. Ian likely to be here over weekend. Admission authorised
	by R. Naples. After eating has meal Ian had a wash then gave me all his clothes so that they could be washed for morning - Settled off to sleep.
19-8-95 E	Ian up just after 10 am - Had a bath then had breakfast - Hoovered his room and kitchen then watched TV. Went to football with Omar.
19-8-95 (L)	Returned to unit at 6pm after having been taken to the football. Pleasant company all shift. & no management problems. Ian talked a bit about his father recently threatening
	to "f--N kill" him with a knife. He says his mother pulls him by the hair but is not so bad as his father who is only violent, a/t Ian, when "pissed". He is

Date. Type, Name of Contact and Reason for Contact	Client's Name: IAN CAMPBELL.
	unsure about what he wants to happen on Monday but he does not want to live with either of his parents.
NOTE. *	If either parent comes to Almondbank House they are not to be allowed to take Ian. O.O.H's are to be contacted. *
20.8.95 (E)	Up around 10.30 am. Spent sometime this morning watching T.V. + playing around unit with other female resident (on bike) (Very happy that he "fixed" bike for her) Ian received a call from his sister late morning and then from his mother telling him to go home. Ian made it clear to her this is not his wish. Staff gave her O.O.H's number to contact for further information regarding his emergency admission to care.
20.8.95. (Late)	Ian been very pleasant + helpfull all shift. Bit shocked at other residents tantrums + behaviour. Went to Stanley beach in early evening for a walk which he seemed to enjoy. Returned to unit had supper + bath. Let him play music quietly in his room as couldn't sleep. Talked a bit about family, how he has to look after younger siblings + do everything for them as Mum doesn't do anything, said his sister of 14 yrs would be doing it this weekend while he's here. Still saying doesn't want to go home. His cousin Davie Johnson phoned so let him chat to him. O.O.H called to see if mum had contacted here as she'd phoned them, no contact on late shift from Mum. Washed through his clothes for Monday Morning.

CONTACTS

Summary and Action

Date. Type. Name of Contact and Reason for Contact

Client's Name: IAN CAMPBELL

21-8-95. (E)	up at 10 am had breakfast. Hoovered his room as chore. Helped hang curtains in bathroom. His sister a Cousin arrived at 12 r out of blue, informed that they shouldn't have just come here, I went to phone Social Worker re situation, couldnt get him so got Alan, When I came off phone they had all gone Ian also. Alistair Park arrived at 12.30pm So he dealt with situation. Ians sister went into Police Stn & asked for bus money home to Perth. They sent her to Rosthyn House. Alistair went there to talk with her. Apparently boys were not around.
Remark.	Andy Turnbull phoned to say that if Ian picked up by police he is to be brought here for just now.
(L)	Phone call received at 4.30pm to say Ian had handed himself into Perth police. Alistair Park was on his way to speak to him. Apparently Ian had been charged with shop-lifting.
6.05pm	Received call from O.O.H's to say Ians mother had contacted them & had been verbally abusive threatening to come to Almondbank House to get Ian.
7pm	Alistair Park & Ian returned to hse & Ian was formally admitted to care under

Date. Type, Name of Contact and Reason for Contact	Client's Name: .....
	Section 15 & 37(2) Place of Refuge. Ian has signed papers himself & this will be discussed by Alistair with Steve Mackay tomorrow.
9.45pm	No problems through shift. We chatted for a while about being in care & the pending R.I.C. Ian's mum phoned & spoke to her.
N.B.	He again made it clear he has no intention of going home. Ian is asthmatic but does not have his inhaler. Alistair Park will deal with this tomorrow.
	Off to bed 10.30pm - no problems!
22.8.95 (E)	Up around 11am as he had a fairly restless night. Alistair Park has arranged Ian's medical & R.I.C & Ian has been informed about both. Alistair has also
	said that Ian's mother has spoken to the Reporter & has requested a panel. Morven, N.C.H, has also arranged to see Ian tomorrow.
	Fine & very helpful all shift & no management problems at all.
(L)	Out with Alistair for a short time this afternoon & had a call from cousin they seeing. No problems.

CONTACTS

Summary and Action

Date. Type. Name of Contact and Reason for Contact

Client's Name: Ian Campbell

23-8-95 (E).	Wakened at 9.am. Got up had breakfast, walked over to N.C.H, as he was doing painting there today. Alistair Park phoned, he is bringing mum down to see Ian today - Meeting at N.C.H, as here not possible due to MISS.C being here. Then Alistair will take Ian up to see sister & give her present, then returning for Medical at 4.30pm - Will return Ian here after medical.
	Mum wants to see Almondbank - Alistair to confirm time for visit tomorrow as she will be in Perth for R.I.C.
23.8.95 L.	Ian returned by Alistair Park at 5.20pm - Had tea then went to NCH to paint with Morven; returned 7-30pm. To go to NCH tomorrow 9-30 - to paint until time for meeting. Went to Bell's sports centre with Omar to play football, returned 9-25pm. Watched T.V. No problems.
~~24.8.95~~	~~Up at 7.45pm A little temper Shaw when discussing what she needs~~
24.8.95.	Ian was wakened at 8.45am & left by 10am to do painting. R.I.C. Meeting took place at Colansay which resulted in Ian clearly stating his wish to remain in Care. Mum was very angry at this & physically & verbally abused everyone at the meeting. Ian returned here at 2pm & seems fine.

Date. Type, Name of Contact and Reason for Contact	Client's Name: Ian.
24.8.95 Late	Spent most of the afternoon talking with Elaine. Very open about life and his Situation. Alisdair and Andy visited briefly to discuss decisions from the R.I.C
	They are that 1) Ian remain here for the next 3 weeks at least. A Hearing has been requested. 2) Ian to be registered with a Doctor + Dentist in Perth.
	3) Clothing to be purchased for Ian to prepare him for his Give + Take place. For the rest of the day Ian watched T.V and messed around with Michele.
25.8.95	Had a bath, supper and bed at 10.30pm. Up for a drink at 11.15pm. Alisdair Park visited at 10.20am to collect Ian's present for his sister. Ian up and had breakfast at this point.
	Appointment made to register Ian at Dunkeld - See diary Tues 29th. Ian has an appointment on Tues 29th with Give + Take to set up a placement.
	Hopefully he will start next week.
25.8.95	Ian watched TV for most of afternoon. Very chatty - asking several times if I needed him to do anything but out to back ball with Michele but came in fairly quickly as Michele was very loud. Baked flapjacks with Michele.
	Enjoyed watching athletics. Then had his bath watched film - in bed for 12 o'clock. settled well.

CONTACTS

Summary and Action

Date. Type. Name of Contact and Reason for Contact

Client's Name: Ian Campbell

26.8.95 E	Ian up just after 10 o'clock - Had breakfast did room, then watched TV. went to Drumbar with Elaine G. to collect his prescription. After lunch went shopping for new clothes with Elaine G. Ian prescribed ventolin inhaler which he has in his room.
26.8.95	Fine all afternoon and evening. Out a couple of times on Michaels bike/scooter. Very chatty. Quite inquisitive about things most boys his age would know about e.g cars and how the handbrake works etc.
27.8.95 Early	Got up at 10.30 am - very tired. Had some breakfast then we went up to Woodside to take 2 residents to Glencarse. Ian a bit anxious about this - asking if they were big boys'. Has quite a lot of anxiety around mixing with boys, admitting to feeling he need to keep up his image. Came shopping later, then played with Michele in the late afternoon.
27.8.95 L	Played with Michele on bike & scooter during afternoon - After tea went swimming with group Enjoyed his swim - spoke to Michele himself because she had tried to pull his trunks down in pool. Watched TV then gg to bed 10.30 pm

Date. Type. Name of Contact and Reason for Contact	Client's Name: Ian
28 · 8 · 95 E	Ian up 10 o'clock - Ian's eyes still quite swollen - Bathed with optrex. Watched TV and chatted with Carole during morning.
(L)	Spent most of shift watching T.V. & chatting with staff. Out for an hour in evening to play football with Omar, which he enjoyed. No problems at all. Ian & I chatted a bit about tomorrows meeting. Off to bed 10.30pm.
29.8.95 (E)	Up. around 9am & then off to Blairgowrie with me to attend C.P.C.C. We only stayed for a short time during which it was explained how Ian had been here. After Ian spent 10-15 minutes with his mum, dad & all 3 siblings before returning to Perth. Ian seems to be in a calm frame of mind.
29.8.95. Late.	Collected by Rose Sinclair from "Give & Take" and taken to see his potential placement. Ian starts work next week at an Old
	Folks home working in the gardens. This is in Blairgowrie. Ian taken to Dr's for his arranged appointment.
	He is now registered with Dr Wright's practice. Ian has cream for his eye. He has a slight cyst in his eye.
	Has been fine all evening

CONTACTS

Summary and Action

Date, Type, Name of Contact and Reason for Contact

Client's Name: Ian

Early. 30.8.95	Around the unit all morning. Enjoying having the company of David around.
	Phoned Rose Sinclair re various arrangments for "give + take" placement next week. Applied cream to his eye.
(L)	No problems through shift. Went out for a while this evening to play football.
31/8/95. (E)	up by 9.30am - Ian offered to start painting the kitchen with me - So we started but only got ½ h as Alistair Park arrived - He took Ian out for while as Rosie Adams etc had finished their meeting early. I met Ian for lunch in town then took him to swimming baths as I'd to attend meeting
	Nacha picking him up from baths & taking him to Dundee with him, then into town to get a sports holdall.
31/8/95 (N)	Returned from trip with Nacha and had got a holdall. While out Nacha had said he was going to Glasgow to football match tonight, Ian had shown interest to go and had asked if possible -
	I didn't see a problem in this, so let him go - They returned late due to extra time played - Ian seemed to have enjoyed game, although not his team

Date, Type, Name of Contact and Reason for Contact	Client's Name: .....
	he usually supports. off to bed on return no bother.
REMARKS *	Katrina from N.C.H will meet Ian on Monday from work to have a planned visit with his cousin Dawie.
*	Ian needs to see g.p as has lost his inhaler at Baths today. He was saying this morning that when he's been taking it - it leaves him feeling DIZZY and sick. Perhaps allergic reaction? although same prescription as usual - Worth checking
1.9.95 Early	up at 10.40am after a few shouts. We had some breakfast then we took the bus into town for Ian to practice for going to work on Monday. Ian knows how to find the bus
	Station and what stops to get off and on for North Muirton. I asked Ian if he needed another inhaler before Tuesday's G.P. appt. He said he will wait until Tuesday and see his G.P then.
Late.	Watched T.V. most of afternoon + then out with group for tea. Quite quiet
	whilst out + on return reacted to other resident pestering him by getting angry. I spoke to Ian assuring him he is in Almondbank with as much right to be here as any resident has.
	I feel Ian was being pulled in many way, feeling he would like to be in Blair + being annoyed was making that an easier option. He said he felt as if he

CONTACTS

Summary and Action

Date. Type. Name of Contact and Reason for Contact	Client's Name: IAN
	may hit out at the other resident & does not wish to do this. I told him he must never do that but talk to staff if he feels angry about anything. At one point he did pack his bag & leave for a while followed by Omar who stayed out with him for a while & came back in with him once the other resident was in bed. Fine & calm on return.
2.9.95 (E)	Ian was up around 11Am & went into town to get his work clothes. Returned & did his room & chore before getting his pocket money. Ian seems happier today than yesterday & more settled at the moment. There is no conversation between Ian & other resident
L	Done baking with Michaela. Both back to normal behaviour more so than usual - maybe because of weather or tension after last night) Spent evening watching T.V. Looking forward to his give & take

Date, Type, Name of Contact and Reason for Contact	Client's Name: IAN
3/9/95	Ian got up at 11. Lay in bed for a while listening to music. Getting high with Michele again so arranged
E/L	for Ian to go out with Woodside staff for a couple of hours. Enjoyed this. Out for a walk on return.
	Had tea & watched T.V. had Supper told staff that michele was embarrassing him in the kitchen and by showing him her part outside MT
EARLY	Iain wakened at 7.15am up no problem had breakfast made his pack lunch I went down to the bus station to see if he could get a weekly pass to Blairgowrie, said the were not sure but gave us a form with a phone no, the only thing she had was £11.00 a week its only ~~£1.00 single~~ which is £10.00 a week pay cash, Iain given 1.00 as Katrina is bringing him back.
4-9-95 Late	Catriona brought Ian and Davie back briefly to allow Ian to change. Ian saying he is not going back to work tomorrow. He hated it. It was boring; he was left alone most of the time. Catriona took him away skating, then he returned home at 6pm with a pizza. Again adamant that he's not going back tomorrow, although talking more of how bored he feels. He was also stung by a wasp! Ian given plenty TLC which he responded very well to, and began to relax and laugh a bit more about his day. A great deal of tension between Ian and Michele. Ian very easily irritated by her at the moment.

CONTACTS

Summary and Action

Client's Name: Ian Campbell

Date. Type. Name of Contact and Reason for Contact	
4.9.95 Late	Ian went to football training with Omar from 7.30 - 9.30pm. He had a bath, supper and bed at 10.30pm.
5.9.95 Early	Ian taken to Dr's at 8.45pm. He has been prescribed another inhaler. Ian may have been taking too much of the inhaler, thus resulting in dizzy spells. He has been advised to use it only a few times a day, and take only 2 puffs at a time.
	The next time Ian needs another inhaler, the Dr reccomended he attend the asthma clinic. This is run by a nurse at Drumhar.
	Ian phoned Carolina House at 9.10am They advised him to let Rose speak to the placement, and that Rose will be in touch with him later to look at what was wrong, and help him find a more suitable placement.
	Alisdair phoned - updated on Ian. Disappointed at Ian giving up place-ment, and spoke to Ian about this.
	Also discussed access arrangements. Alisdair will arrange a time for Ian to see his mum + siblings in Blairgowrie. Ian prefers that his mum does not come here to visit.
	Alisdair will contact Ian's dad. Dad will get in touch with Staff and arrange a suitable time to visit Ian. Ian is OK about dad coming here.
	Alisdair will also set up a planning meeting soon to look at planning Ian's care prior to the panel.

Date, Type, Name of Contact and Reason for Contact	Client's Name: Ian
5-9-95 L	Ian lying on couch watching TV + said he was tired - however, was not allowed to sleep- explained reasons why - Chatted about Give & Take and jobs in general. Carried on a bit with Michele when she came home - was beginning to get annoyed when she wouldn't stop. Suggested to him that it may be a good idea if he doesn't start these games in future - as Michele finds it difficult to stop - which he also found difficult and annoying. Went swimming whilst Michele was at Guides on return ate supper and chatted about what his life had been like at home.
6-9-95. Early.	Ian up at 10 o'clock - helped Jane to paint the kitchen - spoke to him about needing to structure his day so that he gets into the habit of getting up and having things to do during the day - in preparation for his next 'Give & Take'. Rose Sinclair phoned and Ian spoke to her - says she is going to enquire about a placement at 'North Inch' Alistair Park phoned re Access - has visited mum & dad - Dad will phone here and arrange to visit. Alistair will make arrangements to take Ian through to see mum next week, suggested that they meet in a café.
	~~Read~~

CONTACTS

Summary and Action

Date. Type. Name of Contact and Reason for Contact

Client's Name: Ian Campbell

6.9.95 (L)	Ian + I went out to see the horses at the stables this afternoon as I had been promising him this for a while. Whilst out we discussed give + take + the expectations on him to have a stretched day. I also told him he will not be allowed to watch T.V. all day and only have 1 hour at lunch times. A bit of banter with other resident which he was told to stop. Then went out swimming with group which he enjoyed + was no problem. On return more banter which again he was told was not to carry on. At one point he suggested to other resident, who was crying, that they go a walk. I told him, on his own, he is not to encourage her to go anywhere with him as this is not appropriate. Watched T.V. till bed-time.
7-9-95 (E)	Ian wakened at 8.15 no response, repeatedly wakened got up at 9.20 AM. Hoovered lounge kitchen + hall + his bedroom + washed bathroom floor to earn his activity. Went to play Badminton with staff for one hour, appeared to enjoy it. Returned to unit for lunch. Ian recieved £3.50 from Give n Take for his days work, couldn't wait to get it cashed. Have suggested he open Savings account.
	Ian gave me £1 for savings off his £3.50. Have said I'll pick him up on Friday at some time to open an account at bank with him.
10.35	Ian recieved call from sister to say Mum is going to Glasgow to try to get her husband to come back. Ian apparently not concerned.

Date. Type, Name of Contact and Reason for Contact	Client's Name: .....
(L)	Started watching T.V. again at 7.45pm, had tea & then settled in front of T.V. At 7.45pm, due to other residents behaviour, TV was switched off for ½ hour approx. During this time Ian was in kitchen/outside. When I went out to speak to him at 8.05pm he said he was going to his aunt Margaets as although "very happy" here found other resident very difficult to live with. We chatted for a while about him moving on from here & the expectations on him whilst here but Ian continued to say he cannot handle living with other resident when, he claims, always have whilst staff are in office answering calls etc. At the end of discussion Ian said he needed "space" and left at 9pm. I left it till 9.45pm to report him to the police in case he decided to return voluntarily. This did not happen so he was reported. Police picked up from at 10.25pm. I have asked them to inform Ians mum & dad of his disappearance & have also passed on to them that Ian said he was going to his aunts.
11.15am	Ian was brought back to unit by police having been found down the town.
8/9/95 (E)	Wakened at 10.30am as he was late in bed had breakfast went for shopping with staff. had lunch played the Computer for an hour instead of tv no problems
(L)	MT Chatted with staff, helped prepare tea, went to dentist, then went swimming with other resident & staff.

Watch T.V. with myself after the other resident was in bed. Has been no management problem whatsoever. PG

9/9/95 (E) shouted several times, but not up and out of his room until 11am (possibly due to his late night last night - I hadn't noticed the time so he was very late going to bed.) Changed bed, cleaned room etc. Had lunch and is currently watching T.V.

9.9.95 Late During the afternoon Ian asked if he could have a haircut. He got this, then we went for a run in Serena.

Ian asked if he could go swimming in the evening. As he was able to pay some of it himself, I agreed.

We negotiated that he could stay out till 11pm. He had bus fare to get home. Ian was dropped off at the pool at 7.30pm. He was home for 10.35pm. He met a couple of boys at the pool who were also from North Muirton.

Ian enjoyed his evening; he said he needed a break from Michele. This was apparent in the afternoon when Ian would quickly become very frustrated with Michele.

Ian had supper and a chat. Off to bed at 11.35pm.

/

Tayside
Regional Council

Social Work
Department

10.9.95 Up at 11.15am. Watched tv then had
Early brunch - helped with the dishes. Has
said he is going to go into town
this afternoon for a wander.

late. Ian went into town for a while at
2.30pm & was back for 4pm. After tea,
due to a bit of banter with other residents,
I took Ian out for a while for a walk.
He agreed this & we chatted for a while
about give & take. Ian said he would quite
like to work with animals & will say this
to Rose Sinclair.
Relaxed around 8.30pm & watched T.V. till
his bed-time.

11.9.95 Wakened at 9pm. Ians dad came to see him
(E) at 11pm & they spent a long time chatting. Mr
Campbell also spent time chatting with myself &
said he is very happy Ian is here & how well
he is looking. Ian & his dad then went off to N.C.H
to meet up with Maven who will be with Ian for
a while this afternoon.

Director
Peter James Bates

CONTACTS

Summary and Action

Date, Type, Name of Contact and Reason for Contact

Client's Name: Ian Campbell

11.9.95 Late	Marion returned Ian at 3pm. Until Michele appeared at 3.45pm, Ian talked non-stop about the violent incidents he has witnessed or participated in. He also talked a lot about his mixed feelings toward violence, alcohol and drugs.
	Ian spent most of the afternoon close by me. Any time he had to be with Michele he became quite edgy and irritable.
	Ian was embarrassed by Michele's tantrum in Asda, and tried to keep his distance from her when we were in the town briefly.
	Back at the house, Ian lost his temper with Michele when she disrupted a family phone call he was making. I moved Ian into the office to allow him to conduct his call in private.
	Shortly after this he was taken to Mr Diamond Park to play football. He returned at 9.45pm by which time Michele was in bed.
12.9.95 Early	Ian phoned his cousin Gareth. Also spoke to his younger siblings. He said they were saying they love him and want him to come home.
	Ian up at 9am. Had breakfast, put rubbish out. We went down to the retail park to get paint for the hall, which we will do on Thursday. Ian very keen to help and be involved. We then went up to the Hermitage, and then into Dunkeld. Ian enjoys being outdoors.
	Ian phoned Give + Take this morning. Rose was out. A colleague spoke to Ian - apparently Rose has another placement in mind and will be in touch.
12.9.95 L.	Ian not looking forward to Michele's return from school. Watched T.V - but had decided he won't going to let Michele get her own way. Argument about TV channels which was

Date, Type, Name of Contact and Reason for Contact	Client's Name: ~~Michele McGregor~~ Ian Campbell
	resolved quickly. Ian was the brunt of Michele's temper on several occassions - told her to shut up - suggested to Ian that he should ignore the remarks rather than arguing with her
	when Michele turned TV off he told her that if she didn't stop he would refuse to come in ~~car~~ car and she wouldn't get to guides. whilst she was out he said several times maybe she
	will be kidnapped. On return Ian disappeared for 10 minutes said he had hidden a cigarette outside - scrabbling about his room looking for bit of tobacco - watched rest of video I had
	brought in off to bed.
13-9-95	Ian wakened at 8.45 eventually surfaced from
E.	his room at 9.45 - had some breakfast then come with me to ~~Woodside~~ Rosslyn House. Ian stayed at Woodside for 1 hour whilst I did some work elsewhere. Took him down town - bought a top. on return
	had lunch then Alistair Park arrived - had a quick meeting with Alan Keep re future plans for Ian - Alistair and Ian still have to discuss what happens after here. Ian became agitated with Alistair as the meeting progressed - particularly regarding contact with Aunt
13.9.95 Late	Margo. which Ian wants. (Alan took minutes of meeting). Alisdair and Ian phoned Give + Take. Rose Sinclair will visit him on Tues. 19th September. Alisdair took Ian out for a while. When they returned David Craig was here. He showed Ian how to
	make macaroni cheese. Ian enjoyed this. I discussed plans for the evening with Ian. Jane Winton was coming down and I told Ian either he could do something with Jane, or he could come swimming with me and Michele.

CONTACTS

Summary and Action

Date. Type. Name of Contact and Reason for Contact

Client's Name: Ian Campbell

	However, if he close to come swimming he would have to be prepared to handle Michele without losing his temper. Ian accepted this. We all went swimming. Ian met up with a group of girls he has got to know going swimming himself. He has arranged to meet them again on Saturday. Ian had supper, then chatted about his day and about his forthcoming date.
14.9.95	Ian up at 8.30am. Had breakfast then we painted the hall. Hoiver phoned and arranged to pick Ian up at 1pm instead of 2pm. We cleaned up our mess from painting. I cleaned the bathroom and kitchen. Ian hoovered and tidied his room. Before Hoiver arrived we did some reading + writing, and a bit of drawing. Ian will be back at 3pm.
Mary Turriff 14/9/95 (L)	Iain Came back in fine mood, went down town for T-shirts, Quite happy about getting Colouring Pens Paper etc. Came home had Tea watched some TV went for a walk over the river came back played some games had Supper off to bed no problem.
(E) 15/9/95	Up after a few shouts had breakfast Went to Colonsay with staff. Down town to get model Aeroplane had lunch play with the computer for an hour back to Colonsay with staff.
(L)	Kept dentist appt. this afternoon although very nervous about it. On return Ian fell asleep for a short while. After tea

Date, Type, Name of Contact and Reason for Contact	Client's Name: .....
	went with group swimming. Received a call from his mother + family tonight which he said was good. Dateled T.V. + off to bed at 11.30p.
16.9.95.	Up around 10am + after doing room + chores went to Car Boot Sale with group. On return settled to watch T.V. which he died for most of
	the rest of the shift till 8pm when he went off to the leisure pool. Returned, as asked, at 11pm + off to bed after supper.
17.9.95	Up around 11am after a couple of shafts. Watched T.V. most of the day although was told off on a couple of occassions
	for bad language towards other residents. Tried to contact his family on a couple
	of occassions to find out about arrangements
	to see them tomorrow.

CONTACTS

Summary and Action

Date. Type. Name of Contact and Reason for Contact

Client's Name: Ian

18.9.95 (E)	Up around 9am this morning. Spent morning out & about with me between Colonsay & Rosslyn House. Spent a bit of the chatting generally about expectations of his life & the people around him. Ian is still decisive over the fact he will not go home. Chatted a while about his molten favouritism over the little ones & not for Ian or his sister.
	Ian apparently has a very low respect for females in general but cannot discuss this out logically. Very pleasant company all shift.
h	Returned with Alfstaff. Eating crisps & sweets so wasn't able to eat his tea. Had a carryon with Michele before
	leaving for the football with Omar. Returned 9.45 Had bath. Ate tea. Off to
	bed. Said he wasn't tired. Told him I'd waken him 7.30 tomorrow - tried to say
	he can stay in bed till 12. When I closed the office door to go to bed at 11.20. Ian began banging on his bedroom

Date, Type, Name of Contact and Reason for Contact	Client's Name: Ian
18/9	wall and had to be told to stop this. and to turn his music down.
19/9	Continually wakened from 7.30a.m. Finally up at 9. Went down town with staff after doing his room.. Returned for lunch & had his hour of T.V.
(L)	Taken by Rose Sinclair to see Meth Inch house & spoke of it later as potentially engagable. Ian is working 9am - 1pm initially starting this coming Monday (25th). Ian went up to spend some time at Woodside & then out to the cinema with me. He seemed to have enjoyed himself. Off to bed at 10.30pm.
20.9.95 (E)	Out of bed after several shouts. Ian & J. went up to Woodside & then into town to open a bank account with Royal Bank of Scotland. Up the road then T.V. & lunch.

L 20/9

Ian disappeared for 10 minutes towards the end of the changeover. When he returned we made a shopping list then went to Colonsay to get the order book. On the way back to Almondbank Ian complained of a sore stomach. I later found out he'd eaten some berries from a bush. He did not really know why he'd done this.

We did the shopping. Then Ian helped me put the shopping away. He also helped me clean the kitchen and he did the bathroom floor.

Ian was very tense and edgy. He particularly seemed upset when talking about his forthcoming panel which he says he will not attend. This is because they are too difficult as his mum and dad became violent. Ian saying the answer to his problems would be to run away. Unhappy at suggestion of how to handle things more assertively - seemingly stuck in his thinking.

David Craig phoned at 7pm to invite Ian to badminton club. Ian did not want to go - seemed to be quite down at this point. He didn't want to go because he was unsure about meeting new people.

Ian also mentioned that Alisdair ~~was~~ bringing Mansray papers for Ian to look at. He is quite anxious about this

Sat watching T.V in the evening. Off to bed at 1030pm.

E 21/9 Up at 9 after several knocks from 8a.m. Had his breakfast. Went to Colonsay played pool with Alan. Off to badminton with Elaine on return watched T.V.

Tayside
Regional Council

Social Work
Department

21/9 E

Earlier Ian had spoke about Mcdhale very strangely & sadistically saying how he would torture her.

21/9/95 - Late.

Ian out with Alistair - have filled in Mainstay papers - Ian's personal profile to be done here. Didn't want any tea - said he was still full. Went swimming - dropped off by Michele & me while we went to library - returned 9.30 - phoned Gareth who had been out earlier when he phoned - chatted for quite a while - had some supper and watched end of video. Complained again that bed at 10.30 pm was to early - explained reasons why this is so - also said that it may be similar when he moves to a family as adults need some space and time too. Off to bed with magazine.

22.9.95 Early.

Ian wakened at 8.45 - took a little while to get moving. Had breakfast then did his chore and an extra chore. ~~Went~~ Came with me to Rosslyn House for pocket money and played a game of pool at Colonsay. Then went to Caithness Glass to watch them making paperweights. Ian seemed to enjoy looking at the paperweights. Asking what he could do tonight - feeling bored. Spoke about stealing and how he enjoys it - and is not going to stop.

Director
Peter James Bates

22/9/95 (L)

Ian's first question to me after I arrived was how late was he getting to stay up tonight. Quite 'hippy' with Michele on a few occasions. When I asked Ian not to wind Michele up he seemed quite annoyed. At approximately 7.15 Michele was telling me about her school project, and was dancing about a bit. Ian asked if he could turn the T.V. up. I said no, as it was already quite loud, and suggested to Michele that we go into her room. As we left the living room I jokingly called Ian grumpy - he told me to "FUCK OFF" when reprimanded he told me to "shut up". I switched the T.V. off and Michele left the room. I asked Ian why he had said these things. He initially said it was because I called him grumpy. I said I was only kidding with him, and I thought I had made this obvious. I apologised if he had taken it the wrong way, but told him he could not tell staff to 'fuck off' or 'shut up'. Ian said Michele got off with these things, that she annoys him, that she is allowed to take tantrums etc

Tayside
Regional Council

Social Work
Department

etc. He would not be reasoned with at all, and he refused to apologise for what he had said. He went to his room, changed his clothes, and asked if he could go for a walk. I said of course he could if he wanted to. Ian left ~~at~~ at 7.45pm and failed to return. Reported to police and O.O.H's at 11.15pm.

* Michele said before Ian left he told her he was going to Blairgowrie and he knew where he could steal some money.

11.45pm - Police collected information
12.45am - Police phoned for more information
2.45 am - Police re Ian in Blairgowrie and can I collect him
3.55am - Police re they're bringing Ian back
4.05am - Police arrived with Ian.

Ian staggering a bit on the path. Asked to make something to eat, settled for taking a piece of fruit to his room. Played music in his room until settled.

Director
Peter James Bates

Tayside
Regional Council

2319.

Social Work
Department

Continually wakened from 9.a.m. I eventually entered Ian's room to wake him. Ian was in a very deep sleep - seems he was taking magic mushrooms last night. Not very happy when told he would get his pocket money withheld till tomorrow and that he was grounded for the evening. This mood continued when the other resident told him she never had her pocket money withheld even when she was bad. Ian continued this conversation on way back from the train station. Explained to Ian that Michaels activities were affected by her behaviour but if he preferred I would give him his pocket money today in exchange for loss of activities for a week. Eventually accepted his original sanctions although he says he is going out this evening. Said that if he does he should be aware that he will be reported to the Police. Ian was fine after this although initially refusing to do his chore and room he did do them. (Still has to hoover his room) Fine and chatty after this. Had phonecall from Neil and spoke about magic mushrooms and where to get them

Director
Peter James Bates

n Blair. Also got phonecall from sister which prompted a discussion about his mum, er boyfriend and the violence he suffered rom his mum.

23/9/95 Late } Ian with Anne Marie most of Shift. No problems. Ian talking about difficulties with Michele & his anger at her/family. Removed himself as asked when Michele had a tantrum.
Spoke to me till 11.40 about family life & his lack of hope/ambition/dreams for future.
Was caught out his bedroom window at midnight — I didn't make a big fuss but explained if he did this again his window would be locked.

24/9/95 Early } Up with Pharoah from Dovie at 11 o'clock. Has helped around house, avoided Michele's tantrums, & watched T.V. most of the day. Got his Pocket Money.

24.9.95 (L) Remained in unit most of the shift. Pleasant company + no problems.

25.9.95 (E) Wakened twice but up in good mood + taken to work for 9Am.

(L) Picked up at 1Am & seems to have enjoyed himself on.

CONTACTS

Summary and Action

Date. Type. Name of Contact and Reason for Contact

Client's Name: IAN CAMPBELL

25/9/95 Late	Ian away with Morven, then met Catriona & went swimming in Dundee with Darie. Arrived back at 7.30 – spent rest of evening watching T.V. Other resident excitable & goading him when staff out of sight – Ian handled this well by staying away from her. Bed at 10.45 after
26/9/95 (E)	Billy Connolly programme, though still awake towards midnight. Up. breakfast etc & off to ROAL Incl House no problems.
26.9.95. (late).	Taken out by Alistair Parke from 1.30pm till 3.30pm. They went to look at a new bike for Ian & it is now going to post through to Rhod Napier to sign on
	F.9. Chatted briefly with Alistair & Ian re weekends events particularly his absconsion & phone call from Niel Balfour. Alistair does not want Ian to be contacting/speaking
	to Mr Balfour as he regards him as a bad influence on Ian. Ian still enjoying his Give & Take work which may be extended till 3pm next week.
	Taken to swimming pool this evening & left on his own & to make his own way home for 10pm (bus fare given) Returned 9.25pm. Off to bed at 10.40 after chat.
*	Phone call received from D. Craig saying Ian had banged his head in mini-bus earlier. I asked Ian if he was O.K. He said it was sore but had no double vision, no feeling of sickness & did not want a
	doctor. Staff please monitor over next 24 hours. *

Date, Type, Name of Contact and Reason for Contact	Client's Name: Ian
27/9	Up and had bath. Expecting lift but told no. Left with Michelle driver
27.9.95 Late	Message passed on to Alisdair re. Ian's siblings staying at Auntie Margo's. Alisdair has been involved re this today, and the children have now moved to stay with Aunt Joanne Neave. Alisdair explained this to Ian and he was happy with this.
	Ian came in from work at 2.30pm. I have shown him the bus route to Worsh Inch House.
	Ian has been fine, although withdrawn at times. He spoke at length in the afternoon
	about feeling betrayed by staff who 'grassed' on him when he told them things. I explained the reasons why we would pass information on, and also what type of information. Ian adamant he won't be telling us
	anything anymore.
	Came swimming with Michelle - appeared down after this.
	Ian has complained of a sore head. He says it's since bumping his head, but he is also complaining of flu symptoms.
	Ian does not want to have himself checked out; saying he's 'fine'
28.9.95 Early	Up at 7.30am, had a bath and some
	breakfast. Taken to work, has bus fare for return journey.
28/9.	Received his Postal Order from Give & Take and was keen to Spend this Went to Halfords

CONTACTS

Summary and Action

Date. Type. Name of Contact and Reason for Contact	Client's Name: IAN
28/9	and bought handles & bottle for his bike. Had a carry on with Michele over remote control for T.V. Taken to Swimming pm
t.	Serena by Elaine B at 7 - paid for it himself. Returned at 10.00pm. Had supper. Watched T.V and off to bed at 10.30 pm.
29/9 E	Up and off to work. Given bus fare there and back.
29/9 L.	Ian returned after 1: Had some lunch then went out with Alistair. Came back and kept going on about forms he has to fill out. Explained
	to Ian this was the responsibility you had as you approached adulthood. Fine pm the evening except winding Michele up about the remote control.
	Decided he was going swimming at 7.30. Asked to be back at 10. Haggled for 10.15. Finally arrived back at 10.40. Asked to have
	quick supper then go to bed as he was late. Not very happy at this but explained to Ian that I had trusted him to come pm
	15 mins later and he hadn't.

Date, Type, Name of Contact and Reason for Contact	Client's Name: IAN.
30/9 E	Up at 8.30a.m. Done his room and chore. Taken to Alyth. Given lunch money. Said he'd be back at 4pm.
30/9/95 Late	Ian phoned at 4.20pm to say he'd missed his bus. I checked timetable & told him to get 5.10 one. He phoned again at 5.30 to say no bus had arrived. Told him to get next one. Arrived back at 8.20pm & seemed fine.
	Spoke to him later about this & explained his time out of the unit depended on his ~~lets~~ ability to keep to time limits – if he managed he'd get more freedom & vice versa. Bed at 11.30 & settled quickly.
1/10/95 Early	Up at 10.30 – helped with chores & spent rest of shift watching T.V. No problems.
1/10 Late	Sat watching T.V. Out to Cregg for a run. Out to Swimming in the evening Bed at 11pm
2-10-95 E	out shopping for clothing with Jane.
2-10-95 L	Ian very pleased with his new clothes and football. Asked if we could go to park. Watched TV during afternoon - got annoyed with Michelle when she kept going on about not wanting to go to park - hit her in back. I Spoke to him and told him hitting is not on and that he mustn't be provoked into it. Went to park for an hour and played football with me.

CONTACTS

Summary and Action

Date. Type. Name of Contact and Reason for Contact

Client's Name: Ian Campbell

2.10.95 L (cont)	After tea Ian watched TV then went to football training with Omar - on return played computer with Tony till bedtime.
3-10-95 E	Ian up and off to his 'Give a Tota' scheme - given bus fare - although not sure whether he should be paying this himself. To return at 1pm to get ready for his reviews.
3/10/95 Late	Off to Review at 2pm - left part way through. His Dad visited with news that his Uncle in Wick may die with Pneumonia - Ian wondering if he'd be allowed to attend funeral - told to discuss with Alistair Park.
	Had a visit from David Welsh & organised to go swimming with him - taken by Omar & Jane, & collected by David's mother - no problems. Watched T.V. on return.
4/10/95 Early	up and ~~had a bus~~ ready for work, made his pieces. Caught Ian trying to go to work in good clothes, made him change.
4/10/95 Late	Ian back from work about 3.30pm. Watched T.V. for a while - other resident being very awkward to him - Ian getting annoyed but managed to control his temper. Offered Ian the
	opportunity to go swimming on his own to avoid further confrontation with other resident. He accepted & was out from 7 till 9.30. Watched T.V., had supper & bed at 10.30. No Problems
5/10/95 Early	Up at 8.20 - very sleepy. Organised himself & off to work. Phone call from Alistair Park for update - Alistair on hol. next week & won't manage to see Ian, but will phone him today/tomorrow.

Date. Type, Name of Contact and Reason for Contact	Client's Name: Ian Campbell
5-10-95 L	Ian in from work at 3.15 pm - says he enjoys his placement there. Watched TV until tea-time. After tea watched soaps. Got angry with Michele about her name calling and swearing at him - hit
	her with cushion after she had thrown it at him - went outside with his football - told off by staff from next house for playing on front lawn and banging his ball off their wall. I backed this up -
	said there was room to play at back or at the park - he didn't really need to play out the front. Ian then watched TV. Agitated by Michele's behaviour saying she wasn't punished
	enough and that it wasn't fair that she got to go out and have fun during day when he had to work. Explained again about age differences and why hitting doesn't work. Ian not taking this in - kept
	saying he wasn't going to bed at 10.30 pm. Watched TV till 10.25 pm - whereupon I put television off, sent Ian for his last cigarette. Ian went to his room but wandered in and out of kitchen chatting as I tidied up - went to his room
	when I went into the office. Settled.
6-10-95 E	Ian up at 8am - had a bath and breakfast then off to his Give & Take placement.
6/10 L	In at 3.15pm. Had "fight" with Michelle. Kept moaning about what Michelle got & his bed times. Told Ian I wasn't
	discussing this every shift & if it continued he would get no late nights. Asked if he could go swimming. We all

CONTACTS

Summary and Action

Date. Type. Name of Contact and Reason for Contact

Client's Name: [redacted] IAN

6/10 L	went. Michele & Ian were fighting in the pool at one point - lifeguard dealt with this.
	Ian stayed at pool till 10. Returned 10.30. Claims he found a wallet with £40 in it! - but he's not handing it in, Watched
*	T.V till 11.20 then off to bed. Ian complained at tea-time about having pain when passing water - doesn't want to see a doctor or
	nurse to know. Explained to Ian how serious this can be. Came back from swimming & said he'd been to toilet twice and felt fine now.
*	Ian not too happy when told his money did include bus fares to & from work.
	Phoned Rose re money not being here didn't discuss the bus fares with her but did with Alistair later when he phoned
7/10 E	up at 10. Money not arrived (Can borrow money from Woodside) Came top to Michele as it shrunk. Spent most of day
	playing football after doing chore- hoover/polish living room. Off to Park with Julie to play football. Out with dad at 1.30pm,

Date, Type, Name of Contact and Reason for Contact	Client's Name: Ian Campbell
7/10/95 L.	Ian returned from being out wit Dad whilst Michele and I were at Asda, went next door. Spent some time there playing computer. Wasn't going to have tea - so I told him he wouldn't be
	eating cakes etc until he had eaten his tea - After asking for a small portion - ate really well. After tea out playing football with boys next door. Came to swimming with us - spoken to in pool about
	his rough handling of Michele - told to ignore her Met some friends and went off with them. ~~off~~ Returned 10.55pm - had some supper then watched late film with me - off to bed when it
8-10-95 E	finished. x Ian given £10 from pic till wages anwe Ian up at 11.15am. Did chore - had brunch watched video. Had phone call from David
/	Welsh - planning to go ice-skating next Saturday Gave Michele 50p from his money.
8/10 L.	Had Michele doing chores for him at the start of my shift and was paying her for this. Out playing football with Omar. In a good mood
	and quite chatty. Had a bath and phoned his "girlfriend". Went in a mood with Michele when she refused to go to Asda. Had to be told off for annoying her at the
	window. Watched T.V the rest of the evening. Behaved really well whilst Michele was having a tantrum and managed to stay

CONTACTS

Summary and Action

Date. Type. Name of Contact and Reason for Contact

Client's Name: IAN

	reasonably calm even when Michele was trying to provoke him. Kept the bubbling when the Police arrived. Watched T.V had bag then off to bed.
9/10 E.	Up at 7.45. Went to shops given money to buy packed lunch. Off to work.
9/10/95 Late.	Ian home from Give n' Take. Cashed Postal Order & returned borrowed £10 to Petty Cash. After tea Michele & Ian argued about money Ian had given Michele = Michele really provoking Ian. He grabbed her by the face at one point & threatened her. Michele threw a major tantrum & wanted to have Police to have him charged.
	Have spoken to & calmed Ian down but he still feels he's going to really lash out at her someday soon.
9/10/95	Out to football — with Omar. Returned at 9.20ish: had supper, was very hungry. Complaining of sore head & feeling tired watched T.V. till 11 P.M.
	then off to bed, asked at 11.20 to turn his music off — says he is allowed it on all night? It was quiet though.

Date. Type. Name of Contact and Reason for Contact

Client's Name: Ian Campbell

10/10/95	Up after second call - Went to shops for eggs & crisps — had bath & got ready for work left home a 8.55 to catch bus. Ian in a fine cheery mood this AM.
10/10 L	Ane all evening watched T.V. A bit bored phoned his girlfriend and friend. Off to bed 10.30. Has taped Predator 2.
11/10 E	Up late this morning. Off to work after getting packed lunch organised.
11.10.95 L	Ian in from work at 3.15 - very quiet. Watched TV for a while then went outside to have a cigarette - and talk to friends - when he came back in he told Michele she wasn't watching the TV programme that was on - told him he couldn't dictate TV - he had been outside and would have to wait till Michele's programme finished - anyway it was tea time - then said he didn't want tea and went off to his room where he stayed till 6.30pm (possibly sleeping) - ate some tea then watched TV - Had to be told several times to stop annoying Michele. Fine for rest of evening - watched ½ of film he had taped previous evening after Michele in bed then watched TV film with me - off to bed. When it finished
12.10.95 E	up at 7.45 - had a bath went to Asda for milk - off to work. On returning from town at 1pm found Ian waiting - had walked out of his placement. Said it was boring and he was being told what to do.

CONTACTS

Summary and Action

Date, Type, Name of Contact and Reason for Contact

Client's Name: Ian Campbell

12.10.95 2.	Ian phoned Dawie and told him he was coming through to Alyth. Told Ian I was sure he was supposed to organise it - However Ian maintained he would go with or without permission. Had been & cashed his 'Give & Take' giro - boughts presents for his brother
	& sister. Left to catch 3 o'clock bus. Told to be back by 10.30pm - but to phone if necessary before that. I phoned Rose Sinclair who said the message from Ian's placement had been that he had gone home feeling unwell - Rose
	also said that without very good reasons from Ian for giving up she would be unable to get Ian another placement as she has twenty young people waiting for placements. Has left it for us to try and persuade Ian to go back - She
	suggested that maybe we could persuade him to go back for less hours eg (back to 9-1 instead of 9-3) to let her know what has been decided on Monday as she is not there tomorrow. Ian returned from Aylth at 10.30 had a
	drink of milk - spoke to him re what Rose had said. still maintaining he is not going back. In bed before 11 pm - got back up and has pierced his ear with a drawing pin - against all advise to contrary.
13/10/95.	Wakened at 9am, got up at 9.20am had breakfast, still maintaining he is not going back to give & take it was boring he would rather do school work 9-330pm Came down to the swimming baths at 10am to drop Michele there sat about rest of the morning
	had Pasta for lunch watched TV for an hour

Date, Type, Name of Contact and Reason for Contact	Client's Name: Ian
13/10 Late	Fine all evening. Still insisting he won't be going back to G & T. Spoke to Ian re cutting down on activities due to his attitude (re why should he work when he gets everything he needs anyway). Steve McKay also saying words to this effect.
	Out swimming. Has had numerous calls from Katrina? Off to bed at 12 after watching late T.V
14/10 Early	Up after 9. Phoned his "friend" Katrina. Arranged to meet her down town at 10.45 am. Done Bedroom & chore (lounge room)
	Off down town 10.30. Standing outside waiting on staff at 1. Phoned his cousin Dawn who isn't allowed to come to
	Perth unless arranged with his S.W. Ian & Paul Wood because of this but seems pretty calm.
14/10/95 L	Ian watched T.V. and kicked football about until tea time. He peeled the potatoes and cut chips - ate well - Out swimming 7.20 - 9.20 pm. Ian had arranged to meet Katrina at 9.30 pm. However, when he came in from swimming he said someone had threatened to stab him - so he changed his mind about his date.
Remarks	Ian attacked Michelle on two occasions to day. He grabbed Michelle by the throat and had to be pulled off her. I made it clear that on no account was he allowed to hit anyone - or assault them in anyway - I was very concerned about this incident

CONTACTS

Summary and Action

Date. Type. Name of Contact and Reason for Contact

Client's Name: Ian

	Ian watched sportscene I had said 11.30 Pm but I did'nt notice the time - 12 o'clock before he settled.
15-10-95	Ian was up and dressed by 10am. did'nt want breakfast - cleaned bathroom - then settled down to watch T.V. We had a talk about choice of viewing. Ian to have until 12 NN. Ian has spent the morning trying to goad Michelle. Booming more worked up as the morning went on - warned umpteen times
	Ian was fined 50p for hitting Michelle and continually defying staff. Ian asked if he could use the phone - tried to get cousin Dave - but he was out.
15/10	Pretty moody and abusive at start of shift but began to cheer up. Friendly with Michele one minute then enemies the next. After tea had a carryon with Michele and her teddies. Climbed on roof to get teddy he'd thrown there. Both came in laughing as they had
	ripped one of Michele's teddies & had thrown it in the bin. Played football. Then told me Michele's window was smashed. Spent some
	time outside with Willie? & friends. Watched T.V. Announced he was bored & was going to Blair at 8pm. Told Ian he only had 2 hours if he was
	going out. Got 50p from Michele and left 10 mins later. Reported to Police & CCH's at 11.10 pm.

Date, Type, Name of Contact and Reason for Contact	Client's Name: IAN
	Brought back by Blairgowrie S.W assistant at 11. Said he had been at his mums last night drinking & watching porno movies. In the company of Ballie (Neil Balfour?) and Davina?
16/10 E	Claims they were having sex in the livingroom where he was trying to sleep. Seeing Marion this afternoon Alistair Park phoned & was given update re Ian - intends to visit
	him either today or tomorrow. Ian had £10 on him 2x£5 notes which he claims he found in the police cell. Went down town and bought an earring & sweets.
16.10.95 L	Came back & watched T.V. Ian out with Marion, - has had a meeting with Carole Hanver - not very pleased about what was being said about 'Give & Take' and other
	options - Took himself off to his room and went to sleep - wakened at 6pm - in a much better mood - had his tea and did dishes - off to Football with Omar - on return had a bath
	and given 2 aspirin as he had a headache - Asked to be allowed to see end of programme we were watching off to bed 11pm .. up for a drink just after 12 o'clock
17-10-95 E	Wakened at 8.30 - up at 9.30 - Had breakfast - Cleaned bathroom floor & loosened kitchen. Out with Alistair 1.30pm - Has £10 for harvest. Alistair wants to combine 'Roles & Tasks' with
17.10.95 Late	Network on Thursday at 2pm in Blairgowrie. Ian out with Alasdair for duration of Staff meeting. During this time agreed to return re his Give & Take placement on Thursday

CONTACTS

Summary and Action

Date. Type. Name of Contact and Reason for Contact

Client's Name: IAN.

17.10. L.	Ian has been quite subdued. although his behaviour has been fine and he has had no difficulties with Michele. He appeared to be quite down before tea, but did perk up a little afterwards. Watched some football whilst Michele was at guides.
	Switched it over to the soaps in an effort (I think) to entice me through. By this time Ian seemed to want to talk. Talked about girlfriends, and what will happen to him when he's sixteen. Generally, Ian feeling more of the future, and lacking confidence in how he can have a happy life. Required to go to bed as Michele had been up later than normal. Left in the kitchen & while there cut himself with the
Extremely	sharp knife - small superficial cuts. Embarrased about this but finally persuaded him to show me what he'd done. Bandaged these cuts as no large plasters and cuts were
	over a "large" area. Off to bed still very embarrased by the whole episode.
18.10.95 Early	Woken at 8am, up straight away. Had toast and a banana for breakfast. Given bus fare for his trip to the dentist. Left at 8.45am.
	Returned at 10.15am. Got a filling which was painful. Ian had a lie down in his room for an hour, then had a bath.
	Had lunch, then did the dishes without being asked. Had an hour of tv. Then played football with Anthony during the changeover.
	I phoned Alasdair Park - confirmed network meeting tomorrow 2pm here. Also told Alasdair about last nights events, and that Ian embarrassed about this.

Date. Type, Name of Contact and Reason for Contact	Client's Name: Ian Campbell
18.10.95 L	Ian in a really good mood all evening - joking with me, making drinks for Michele - did a drawing for her. Mainly watched T.V - as football was on. Spoke about saving money every week from his job but also only sticking to it for a
	few weeks after he got his bike. Also spoke about being interested photography. In bed by 11pm
19.10.95 E	Ian up and off to his Give a Take. Given a lift down by Michele's driver. Met me at Asda at 1pm
19/10 part of the L.	Ian was in a foul mood for the early evening. Kept pushing limits & having his music up full blast and refusing to turn it down. Kept annoying Michele. Spent most of the
	time in his room till Michaels bedtimes then came out. Fine at this point & sat chatting & laughing. Off to bed after T.V programme finished
20/10 E.	Up and off to dentist. Then going to Give a Take. Back at 1. Dentist has sorted his front tooth. Sat watching T.V for
20/10/95 late.	his usual hour. Ian playing football with Anthony when I came on duty. Seemed fine together. Over tea Ian told me he & Anthony had arranged to meet
	tonight. I told Ian I'd expect him to look after himself & not get involved in anything which would get him into trouble as he may then not be allowed further contact with Anthony.

IAN CAMPBELL — CONTACT SHEET

20/10/95 Late / Contd

Anthony arrived at 5.45pm & they were given a lift into town. Asked Ian to return 10.30pm — he requested 11pm but agreed to 10.30. Arrived back 20 mins late — was spoke to about this & accepted my reasons for being concerned. Watched end of late film & had a chat with me about what had been doing tonight, & about his plans for rest of weekend.

Saturday 21/10/95 Early

Up at 11 am. Mucking about with Omar for a while. Did bedroom & chore — given Pocket Money. Received £13 P.O. from Give n Take & dropped him in town to cash it at Main Post Office. Ok way, said he was meeting Anthony & David Weld tonight — told him my concerns & warned him against any trouble.

Late

Ian popped into town this afternoon to cash his giros. Anthony Smith came to see him about 4.30pm & they chatted for a while, apparently in secret! Ian left with Anthony about 5.30pm & is due back at 11pm. In at 11.05pm & after chatting for a while went off to bed.

CM

22.10.95 Early

Up around 10am. Ian had his breakfast, did chore & went at around 12pm. Ian says he is away to Morton & will return before 5pm.

CM

22/10/95 Ian phoned at 6 pm — had his tea out — told him he
Late: should have phoned earlier. Agreed to lie & Anthony
going swimming tonight & he returned for swimming stuff.
Collected by Carole M at Pool at 9.30 pm — Ian
telling me they'd been chucked out of the Pool earlier for
diving & then giving the attendant cheek when told off.
No receipt for swimming but wet clothes; spelling of
Chantelle so I do believe he'd been
Chatted with me until going to bed at 11pm

23/10/95 Woken 7.45 am — had a bath — off to Give &
Early Take
Returned 1.05 — Mother collected him at 1.30
to take him to visit Blair High

Late. Returned at 3.30pm — went into town for
a while to buy football shorts for his own
way to football practice tonight & returned for
9.40pm. We chatted for a while & I had
asked Ian about family visits. He says he
does not wish to see his parents at the moment
but when he wants to he will go & see them. I
reminded him that these visits are to be organised
& not spontaneous.
In good mood all night & off to bed no problem.

24.10.95 Up in good time this morning. Pleasant enough over
Late breakfast & then off to work.

CT

his behaviour here at Almondbank & there is a summary on notice board for staff. Ian went out with Alan to play pool this evening so he has no more paid activities this week. Returned around 8.15pm - watched T.V. Off to bed at 10.30pm - no problem.

CM

26.10.95 Up after a few calls of the work

CM

Late 26.10.95

Enjoying having Alan (student) around. Spent most of the time with him playing the computer.
Ian out briefly on his bike ~~what~~ with which he is delighted. Having a bletch before going to bed. Quite content and settled fire.

Early 27.10.95 Up and had a bath this morning. In good form. Left for work on his bike. Give Take meeting this afternoon at North Inch House.

Late 27.10.95 Ian attended Give + Take review - all went well. Ian's work to include more of the caring tasks rather than handy man duties. Ian pleased about this. Watched TV till Anthony arrived - out for evening 5.45pm - intending to go to Shenanigans - given a lift into town by Carole Downie. Failed to return at 11pm as agreed. Police + OOHs informed 00.10am. Ian returned by himself 2.45am. Police informed.

Ian Campbell

24.10.95. Late

Returned from work around 3pm. Spent time in his room and fell asleep. Had great difficulty in wakening him. Eventually surfaced 5.40pm. Had his tea. Anthony arrived 6.15pm. Watched a little of Home Away. In between time Ian is encouraging Michelle to swear and be abusive. At this point Ian had pushed the chair against the door. Eventually opened the door and was told off while Ian didn't like. Asking for bus fare when he was going out then grew night money. Told no so left with Anthony not very happy.
Returned 8.45pm having been in the town. Asked Anthony along to his room when he returned. Told this was allowed but shut themselves in the room. Was playing music and using the weights. Had also been smoking in his room, while Ian has admitted. Mood changed once Anthony left to grovelling. Making a fuss about Michelle being allowed up late due to her being at Guides. Dragged his feet a bedtime. In bed 11pm having had his little protest.

25.10.95.

Up fine this morning. Had a bath. Continually asking for money, and as to where Michelle's is and what she was doing.
Given a lift to his work by Michelle's driver.

26.10.95. Late

Fine all shift, spending a lot of time with Alan, student. Alistair Park came this afternoon and he, Ian & myself went through contract. I also made very clear to Ian the expectations on

Date. Type. Name of Contact and Reason for Contact	Client's Name: IAN
	Police visited at 8.40a and spoke to Ian re last night.
28/10/95 (E)	Up at 9Am. Usual Saturday morning routine. Spoken to by Elaine re last night - is to loose his activities for this week.
	Hanging around a bit bored whilst waiting on Anthony. Anthony arrived and they left together at approximately 12.30pm. Ian has been
	told to be back a tea time whether he wants tea here or not - has said he will return.
*	Ian asked for condoms whilst Anthony was here. I have given him a packet from the drawer. He is seemingly going out with Anthony's sister Chantelle. PGilbert.
(L)	Appeared briefly at 5pm & asked if he could have his tea at Anthony's. This was allowed & Ian took his
	bike. Ian has been told if he is not in by 11pm then he is grounded next weekend * It is noted Ian went off on his bike without his helmet.
	Reported to O.O.H's & police at midnight, as a failure to return. Returned on his own at 1.50am.
29.10.95 (E)	Ian was wakened, loudly, several times but did not get up till 12.15pm. He has been informed of the sanction ie he is not to go at today, no activities this

Date. Type. Name of Contact and Reason for Contact	Client's Name: .....
	week & grounded next weekend (but can go out with staff.) Ian's only reply is that he will be going out wherever! And a bath.
	(1pm) Ian asked for key to get his bike out as, according to him, he was taking it to the bike shop. I explained that the bike shop would be shut & that, since he is grounded today, he wouldn't need it.
	He was verbally abusive & walked out of the building. (wearing grey top & black tracksuit bottoms.)
29/10/95 Late.	Returned 5pm with Anthony, who insisted on waiting for Ian to go out again. Paula Gilbert also here for Anthony. Ian not listening to reason, wouldn't agree to stay in, or to return at a reasonable time. Said he'd be back at 11.30 pm – was told 10.30 pm, though still grounded.
	Left unit 6.30pm with Anthony.
	Seen in town by Paula 8.15 pm with Anthony & Chantelle. Reported to Police 11.40 Pm.
	Phoned Balnacraig – Chantelle returned 10pm
30/10/95 Early	Phoned Alistair Park – updated on weekends events. Detailed Record requested & Faxed to Alistair.
	Phoned North Inch House re. Ian not in today. No sign of Ian at changeover.
late	Ian returned at 4.45 making it very clear that he was not staying as it is "boring" here. Both Alan Keap & myself tried to talk him out of leaving again but to no avail, left at 5pm.
	Returned at approx 9.45 pm with Stephen Herron. Seemed in a good mood & in awe of Stephen. Had a bath, spoken to by the police & then went off to bed saying he did not want wakened

Date. Type. Name of Contact and Reason for Contact	Client's Name: Ian Campbell
	in the morning as he was not going to work. Got up at 10.45 to speak to A. Smith. no came to his window.
	* Note When police were here to speak to Ian, I asked them to inform Jans parents of his return A.S.A.P.
31.10.95 (E)	Wakened several times from 7.45 am but refused to get up. Eventually up at 12.45 pm.
31/10/95 Late	With Alistair Park during team meeting – not happy at plans to visit North Inch house to apologise for absence. Sulked for a while, but came round & agreed to phone them. Catriona brought Dane through for an access visit – they had tea, played football out the back, & Catriona went
	with them round to the grassy hill with Ian's bike for 10 mins. After they left Ian spent the evening watching T.V. & chatting to me – mainly about alcohol/drugs issues. Pleasant company, though had to tell him off (after Dane left) for being mean to Michele in front of his friends. Again tonight Ian was very much flexing his muscles & presenting macho image.
1/11/95 Early CD.	Woken by Lesley - 7.30 am. Bath, made own breakfast & did dishes. Away to work – took helmet but didn't see him cycle off so don't know if he put it on.
late	Out with Student till about 3.30 pm & when Ian returned he took part in his Network meeting. Note as on front cover of this file is missing parents form.
	Alistair Park requests an update each Monday morning on Ian as to how he has been at the weekend & at other times if appropriate information to pass on. Lights will be bought for Jans bike when Ian is in a position to give £5 towards the cost. Until then he does not use his bike when it is dark. The weekend grounding still stands. Engaged company of Alan, student. Watched

Date. Type. Name of Contact and Reason for Contact	Client's Name: Ian Campbell.
1.11.95 (L) (cont).	the football daught next door in Cottage B with Omer & Brian McTamney. Before this Ian was helped to tidy his room & did a very good job. In from next door at 10pm. Good mood, chatted a while & off to bed at 10.30pm.
2.11.95 (E)	Out of bed & off to work this morning with no problems. Returned at 3.15pm, watched T.V & went out to play football with Alan, Stuart & Brian.
2.11.95.	Returned at 3pm. Played footie with Alan and Brian. Had a good night playing computer next door. Came back in a 10.10. Chatted then ~~bed~~ off to bed.
3.11.95 (E)	Showing off quite a lot this morning & being cheeky. Had to be reminded to hurry when he was late for work. Ian tried to pretend he could not find his cycle helmet but had it in his bag. Cycled off refusing to wear it.
3.11.95 L.	Ian went to bed shortly after hand-over. Wakened several times round about tea-time. Up at 6.30 pm Spent evening playing computer & games with Marlyn & Brian, back in unit 10.30 watched video I had brought in then off to bed.
4.11.95 E	Up at 10.45 am - did room & chores. Played football / computer with Brian

& Carole spoke to Charlie Mathers re Ian wearing helmet - do it is not law Feels we can only advise & encourage him - but can't insist.

Date. Type. Name of Connect and Reason for Connect	Client's Name: .....
(L)	Watched TV & played football - some of the afternoon. On his own. Is saying very little but quite cheeky when others around & offensive towards other resident. Spent time [illegible]
	next door with (B). Off to bed about 11.30pm.
5.11.95 E.	Is acting all 'macho' - most of morning. Got huffy when asked to get dressed and not sit around in his boxer shorts. Discussed grounding and said we felt that as he had complied on Friday + Saturday with grounding we would be prepared to negotiate
	time out today - Agreed to be back by 5pm and in evening to be back by 10pm. Cheeky + offensive when Anthony around - goading Michaela and calling her names. also turned over
	TV. - told behaviour wasn't on and if it continued Anthony would be asked to leave. - Both left at this point - has taken bike - refused to wear helmet : to return at 5pm. * Invited Anthony to his room - told him again
5/11/95 Late..	that he knew what his contract said.*. Plowed at 5.15 - asking to stay out for tea - reminded him of agreement had made with Elaine & he agreed to come back for tea. Arrived 5.40 -
	refused tea saying he didn't like what was on offer. Had brought Anthony, Chantelle & another female to door. A couldn't leave. Ian got some crisps & fruit & left, Promising he'd be back at 10.
N/S 5/11/95	No sign by 11 - Reported Missing to Police & Carers. Iain and Anthony arrived at Almondbank house at 6am both covered in dirt and wet grass Said they were at the South Inch (Standing of Bonfire) Said they were hiding from Police all night

Date. Type. Name of Contact and Reason for Contact	Client's Name: Iain Campbell.
EARLY 6/11/95.	WOKEN 9am ONWARDS. Awake but not up till 11.30. + Phoned Alistair Park to update — to send him summary of week on detailed record. + Morven phoned re. taking Ian to school this P.M. Ian saying he don't go. Morven to visit 1pm.
	Had bath & breakfast. Complaining of hunger & sore head. Informed Ian of sanction — loss of activities this week. Ian requesting loss of one activity as snooker played with Alan on Wednesday.
6.11.95 Late	Morven arrived to take Ian to school for the afternoon. After much persuasion, Ian still refused to go. He helped organise a shopping list and then helped with the shopping. Ian asked for deodorant and gel. He said he had previously been refused spray-on deodorant. I checked with him the reasons why (in case he 'buzzed it') and so told him I would stand by that decision. He chose a roll-on instead. I suggested Ian buy the gel with his wages or pocket money.
	Ian very tired, complaining of a sore head. After tea, Brian came through. Ian switched on t.v. off which Michele was watching, and went to set up the computer. I told Ian he should ask first, and that Michele be able to finish watching her programme. Ian went to his bed in a bad mood. Got up and asked if he could go up to football practice with Omar and Brian to spectate. This was ok'd. On return, I made Ian some supper and asked him if he intended to fill out his monetary form. I suggested I could help him, or arrange for someone else to help him if he preferred it. Ian said he would fill it in with me. However, he found it very difficult to answer some of the questions. I gave Ian quite a bit of space to explain what was bothering him. He feels uncomfortable talking about a lot of things like what worries him, what his problems are and feels we are too nosey. This led to Ian airing a number of grievances, but also admitting to feeling very unhappy and wanting things to be 'good again' as they were when he first moved in.

Date. Type. Name of Contact and Reason for Contact	Client's Name: Ian Campbell
Early 7.11.95	Up at 8am, had a bath and some breakfast. Tidied his room without being asked. Left for work at 8.55am. Asked when he would be home - said about 3pm. However, he came back at 12.30pm for some lunch.
Late. 7/11/95.	Back at 3.30 - fell asleep in bedroom when staff meeting on. Woken at teatime - didn't want any. Disturbed by A.S. at window - didn't want to go out & ignored A.S. Got up when A.S left, had tea, & spent evening watching T.V. Really pushing bedtime - up tried as slept for P.M. Bed at 11.05 but up for loo 12.30.
During Shift	Discussed Sunday nights events - Ian anxious as A.S. told him Police were looking for him in connection with a sexual assault - Ian denying knowledge of any trouble. Discussed contact with family after sister phoned, informing him brother had fallen from a roof & broken arm.
8/11/95. Early	Ian slow to rise & didn't leave for work until 9.05am. Also keep received phonecall from Police at midday - Ian held at Station following incident where he'd gone into a shop to get cigarettes, shop staff queried his age, Police got involved & Ian charged with Breach of Peace.
late	Returned in a good mood showing off a bit about his assaulting the police. High spirits over tea as Brian M was in + they were going to play football this evening. Away at 6pm + returned 9pm. Spent time outside kicking ball about + came in at 10pm. Had bath + then Ian + I chatted a while over his mainstay papers which I read over with him + his general feelings over seeing his family off to bed at 10.40pm
9.11.95 Early	Out of bed no problem + off to work. Ian was advised to wear his cycle helmet but refused to do so. Returned 11.10am + attended Network. Ian is to go to bake shop with student - this

Date, Type, Name of Contact and Reason for Contact	Client's Name: .....
	afternoon to get lights & chain-lock for bike.
9/11/95 Late.	Ian & Alan worked on bike - bought chain, lock & lights. Out with Alan & Brian to play snooker. (Ian Paid himself). Returned 9.30 - high spirits - Ian being pretty cocky & Pushing
	weight about. At 10.15 he & Brian were allowed to go to Chinese for can of juice - as they ~~turn~~ went round side of house, broken glass could be heard. No sign of either when Elaine B
	checked - they returned within a couple of minutes - initially denying wrongdoing - Ian then said he'd smashed a milk bottle. (Will check in daytime) Ian in & off to bed just after 10.30 PM.
10/11/95 Early.	Up & off to work - no problems.
10.11.95 (L)	Ian appeared quite tired this afternoon & c/o a sore head. At tea-time A.S. called for him & he was found chatting to
See detailed record re. A.S.	him at his bedroom window. Staff requested he shut his window but he just got up + shut his bedroom door. Ian was then challenged on this behaviour.

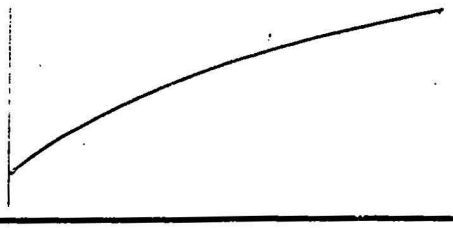

Date. Type. Name of Contact and Reason for Contact	Client's Name: Ian Campbell
10-11-95 (Cont)	* This afternoon Alan keep spoke to Ian + BM regarding last nights behaviour & asked if they had broken the community hall windows. Both denied this. Alan informed
	them that neighbours had complained to Councillor O'Malley saying they suspected those responsable for the broken windows came from here. He also said Mr Turnbull
	is concerned & wishes passed on that Ian & any other young person living here is to behave within the law otherwise accept the consequences if neighbours continue to complain. *
	Ian went out with A.S. at 6.35 pm & staff told him to phone & confirm what time he is to return. Ian stated he is to be in at 11 pm & went off. (This was not negotiated with him.)
11.40	A.S. appeared at the door saying Ian was round the corner. I said to him to instruct Ian to come right away. There was loud
	voices outside by Community Centre which I took to be A.S., Ian + others. Came in eventually at 11.50pm after standing talking with A.S + sister. Off to bed midnight - no further problems.
	Ian said he'd been having under-age sex then denied it.
11.11.95 (E)	Ian was up around 8.30am. Had breakfast & did his room with a bit of persuasion & then his chore. Extra chore was refused due to lateness in last night. Went out with

Date. Type. Name of Contact and Reason for Contact	Client's Name: Ian Campbell
11.11.95 (E) continued.	from cottage B, BM + A.S. to Kinross to a football event. Returned at 1.15 with other 2 boys, showing off. left at 2pm + has been told to return for 5pm.
	*
11/11/95 L.	While otage were out Ian & A.S both entered the building via Ian's bedroom window & "stole" a packet of biscuits.
	Ian & A.S were in & out most of the evening. At one point 6.40pm Ian was brought back by the Police as
* Ian smelling of drink.	he claimed he was assaulted. The Police took a statement from Ian who claimed a taxi driver had punched him on his
	(R) eye. Taxi driver claims Ian & A.S were throwing something at his car. All boys disappeared just before 10. When A.S &
	BM returned at 11.15 they said Ian was with Chantelle -walking her home. Ian reported to Police at 11.10pm and again
	at 12.25pm. Police collected form at 1.15 a.m. Ian returned at 1.30 a.m. Requesting that he have a

Date. Type, Name of Contact and Reason for Contact	Client's Name: IAN
// 11/11/95	bath and something to eat. Told to go straight to bed which he eventually did. Ian has been informed that he is grounded next weekend.
12/11/95 E	Wakened continually from 9am but refusing to get up. Finally up at 1pm. Said he wasn't be grounded next week as he is going home for an overnight?
L	left unit at 3pm saying he was going to see his girl-friend. Returned, as asked at 5pm, saying he was going out again at 6pm again to see Chantelle. I asked him to tidy his room first, which he made an attempt to do, & wash dishes as rota'd which he also did. At 9pm he went into cottage B for a short while & then he & B.M. played football for a while around the unit. They disappeared off for a while & then came running into the unit at 10.30pm with a young boy of similar age, chasing them I did not allow this person in & so asked for an explanation. He said they

Date. Type. Name of Contact and Reason for Contact	Client's Name: Ian Campbell
	had been "giving cheek" to him. He then left. I went into the lounge & told both of them, that if this continues then it is possible someone will move. Ian just
	gave cheek back saying he & BM were innocent & I was blaming them for something they had not been doing. I re-iterated what A Keep said that if
	the local community start pointing a finger at them as "troublesome" then something will be done. It does not seem as if Ian believes this. Went off to bed at 10.45pm in good, but cheeky, mood.
13-11-95 (E)	up no problem this morning & off to work. Fax sent to Alistair re weekends work. Rec'd 1pm & is working T.V.
13/11/95 (L)	Fine early on the shift. Helped prepare tea and sat chatting. When Anthony arrived Ian decided to go down town.
	Came back after 5. Has items which we suspect are stolen fe Rayrings & a tape. Woodside stagg saw
	him & Anthony being thrown out of Superdrug. Had his tea done dishes then went to football. On return

Date. Type, Name of Contact and Reason for Contact	Client's Name: Ian
(L)	was outside with BM & refused to come in when asked at 10.05 Eventually in & had supper.
13/11	Refusing to go to bed when asked - discussed implications (as contract states) of this, his recent behaviour & continual swearing. Decided
	to have a bath just before 11pm. Went to bed at 11.30pm!!!
16/11 (E)	Refusing to get up initially, wakened continually from 7.45. Eventually got up after 9. Poured a ~~water~~ half bottle of
	WUL in sink when washing plate
14/11/95 Late.	Returned from work 3.30pm – Sore head, not feeling well. Had visit from George LeBlanc to discuss mainstay. Offered chance to go to Rugby Match @ McDiarmid Park with Brian Hutton – Ian keen to go. A.S. & BO'M arrived at door – all joined by BMcT (first B). Disruptive behaviour
	followed – all 4 generally cheeky & defiant. AS would not leave unit – insisting on waiting for Ian to finish tea. Ian intimidating to me at times, though with smile on face. Loud bang heard at side of house – later discovered bathroom window broken – 4 left to go to Rugby.
	Ian & AS "disappeared" at ½ time. Returned to unit together 10.20pm. Ian quiet & subdued – still c/o sore head – Soluble Junior Disprol given. Bed 10.45 with little fuss.

Date, Type, Name of Contact and Reason for Contact	Client's Name: Ian
15/11/95 Early	Ian heard crying out in his sleep by Lesley (WKS) Up & in bath 7.30 am – tired looking & with swollen eye & lip (allergic reaction?) had reduced by time he left for work.
Over breakfast	Informed Ian that window incident would be discussed with other workers but that if no-one took responsibility all 4 would likely have to make financial contribution. Ian told me he & Anthony have been accused of "assaulting" a young boy in a "dirty" way.
	Spoke to Ian about this when he returned at lunchtime (see detailed record).
15/11 late	Ian went out with Alan to play snooker at James St. Returned just after 5 – was pretty boisterous and boy fighting with myself & Alan.
	Had tea and done the dishes. Tried bossing Michele about when she came home. At one point he jumped up to hit Michele and was spoken
	to about this by David. Ian was in the kitchen (on my return) and started squashing a full carton of juice which he then threw at Neat B.
	He was told if this didn't belong to him he would pay for it to be replaced. Proceeded to pour juice down the sink and throw it
	outside. When spoken to about this he began to swear continually saying f--k off repeadatly. Was ignored at this point. Then went

Date, Type, Name of Contact and Reason for Contact	Client's Name: Ian
	and got his ball and began kicking at at people at the walls and the T.V.. Was asked several times to take the
	ball outside but refused. This led to the ball being removed from him by David while I held Ian's hand.
	Ian proceeded to follow David ~~through~~ to the office and as David was coming out. Ian
	pushed him right back against the opposite wall. Ian was then restrained by myself and
See Detail Record	David - was very aggressive.
15/11	kept the office and booted a hole in Michale's room door. Got shirt & jacket on then came
late.	back into the office and proceeded to help himself to the shed key. Told Ian this was not acceptable and he gave me the key. Very
	angry at this point. Got his bike kicked / knocked over Alan's bike and ripped the seat in the process. kept at this point just
	after 7pm - said he was going to get A.S. Returned together at 11.15. Ian thinking everything was a joke. Demanding crisps which

Date, Type, Name of Contact and Reason for Contact	Client's Name: Ian
15/11 late	were refused as it was pointed out these were treats. (Cause the use of the stereo not be used as a sanction as this does belong to the Unit not
	Ian) Ian went to bed. Asked him to turn music down. Had quite a long chat about his recent behaviour
	x the diffference I see since my absence. Took this on board though initially was laughing but stopped when
	he realised I wasn't. Wants to write something for the nephew - doesn't want to attend if mum is there.
16/11 Early	Ian up when asked. Spoke nicely to Michele this morning.
	Done his bedroom. Made notes for his nephew. Went to work very good humoured. Came back at 12.30 to change & find
	out message - ie Mum won't be at ~~Artwork~~ Review till after 2. Went back to work but now plans to attend Review before
	mum arrives.

Date. Type. Name of Contact and Reason for Contact	Client's Name: Ian Campbell
16/11/95. Late	Attended part of Review (Minutes to follow). Anxious that Dad would come to Almondbank when Review finished — met him at Colonsay & put him on the bus. (Dad drinking according to Ian).
	Spoken to by Elaine Galea & myself re. contact with A.S. & fact that A is not allowed into town this P.M. Despite this, when A came over with Paula to collect bus, he & Ian met up & went into town together.
	Before leaving, Ian asked for Condoms — gave him some to keep in his room. Took the opportunity to speak to him again, trying to persuade him not to go away with AS but with no success. Left to return for tea.
Tea Time	Phonecall from Ian asking permission to stay at A.S's for tea.. Agreed but told to return after A went to Car Club. Paula visited Car Club — no sign of either boy.
	Paula visited A's Mum — they did not have tea there & left at 4.20pm.
7.30	Phonecall from Elaine Galea — Ian & AS turned up at her house (knocking on door & running away) Elaine took them in, gave them cuppa & told them it was unacceptable to go to staff's homes etc.. Both had lied to Elaine about having permission to be in town. Both boys returned 10.00 pm — pockets full of mints (City Mills?) & with scratches up their legs (barbed wire?) AS left with Staff.
	Ian hungry — eating snack foods - I toasted up leftovers & fed him. Ian complaining of sore heads, racing heart, & indigestion. Paula & I discussed this with him, pointing out these could be stress/anxiety related.
	Ian reluctant to go to bed — T.V. switched off etc — staff ignored him for a while & he went to bed at 11pm.

Date. Type, Name of Contact and Reason for Contact	Client's Name: Ian Campbell.
17/11/95 Early.	Woken 8am – both ready for him – showed me more cuts/scratches up his legs. He said they must have happened during the night – a broken tape box on floor – Ian sleeping on floor saying he won't sleep on dirty mattress.
	Gave him some breakfast. When other resident left for school Ian started saying very nasty things about her & went too far. I got annoyed & told him off – he then became very eager to please. Off to work at 9am.
	Returned 1.20 with AS. Ian enquired as no sign of money from Given Take – pleased but couldn't get base. Ian & AS spoken to – severely – by Alan & Ray – dangerous riding of Ian's bike! Ian walked over to Colonsay with other & AS – to return right away.
	Also spoken to by Andy Turnbull & Ian was reminded he put himself in care & can be returned here if behaviour is unacceptable
17-11-95 (L)	Call received from police constable Boud, 8720, confirming that Ian was charged with Breach of the Peace last night. He had stopped to tell Ian & A.S. off for throwing a police cone into the river. Ian was verbally abusive to the police officer & this resulted in him being charged.
	Ian spent most of shift in unit apart from between 6.30p & 8.30pm when he went with A. Keep to Crieff. Walked to & on return. Talked till 11.30pm about past family experiences & things in general
	Off to bed no problem at 11.40pm.
	* Ian had a dental appointment today but refused to go.

Date, Type, Name of Contact and Reason for Contact	Client's Name: Ian Campbell
17.11.95 (L) Carl.	Ian & I were talking at one point tonight about what is "normal" activity for a 15 year old & how he feels what he does is normal. When I questioned that & said that some things I've heard, to me, are not normal this lead on to him denying any involvement with this boy he allegedly admitted to raping & was quite horrified to feel anyone might think him capable of doing such a thing. I chatted to him about the importance of not saying such things if they are not true, even as a joke because of the seriousness of the subject but he repeated he did not say such a thing & is not capable of such an act.
18/11/95 (E)	Wakened at 10Am. Up at 10.30Am. No pocket money given as yet. When fixes off Ian has to be given £1=50p. Pocket money given but bedroom to be done on return & chore left for Alyth at 11Am.
18/11/95 (L)	arrived back from Alyth 430pm Iain was not at the pick up point at the time staff had arranged, said he was mucking about with his friends on some hill he fell and hurt his knee and that was the reason he was late for staff at Alyth, watched some tv, had tea was three girls visited Iain who was allowed to stand and

Date, Type, Name of Contact and Reason for Contact	Client's Name: Iain Campbell
	speak to them for five mins, they then moved round to the back Iain at his bedroom window, staff told the girls to move on as Iain wasn't going out tonight they were passing a lemonade bottle about (contents unknown) Iain was not very happy with staff so decided to try and wind staff up by playing his music very loud leaving the doors open kicking his football about the house when told not to he went outside with the ball kicking it against the wall here and next door where there is a resident on her own who might have been quite frightened by this but this did not seem to bother Iain. Started to settle down again as staff were not giving the the reaction he wanted watched tv - Completely relaxed when I joined him to watch T.V. Discussed earlier behaviour, which led to discussing a range of emotional problems, & Ian's experiences as a child. Very good end to shift with Ian appreciating support & understanding he's getting here, though admitting he's struggling with being pulled in different directions. Not settled till 1am but caused no problems.
19/11/95 (E)	Up at 11.15 – had brunch – watched Lion King – chore done – great mood but became bored fed up at changeover time.
(L)	Iain spent all of late shift either taunting the other resident (m) or challenging myself to confront him. It was suggested to 3 of us

Date. Type. Name of Contact and Reason for Contact	Client's Name: Ian Campbell
	have a walk to the supermarket to buy a few provisions, in order to get him out, but he refused to go. At one point he took (M)'s money + bag out of her room
	+ hid it refusing to give her it back. It was found behind her chair. On after time he was "pretending" to cause her harm with the hammer, he had to fix something.
	I told Ian if his behaviour continued in this vein then his access with Davie Donovan would be have at Almondbank House. Ian just seemed determined to
	wind up (M) + pick on her for no apparent reason. At bedtime he did not settle well I am coming in/out his room c/o being too hot, unable to sleep etc..
26.11.95 (E)	Up around 8.30 am. Anxiously waiting for any post for his money, but postman had not been before he left for work at 9.05 am. C. Murray
	Helped prepare the tea. A bit annoying to other resident initially but this soon subsided Off with Maureen. Returned after
	9. Had a bath. Received phone call from A.S which he wasn't allowed due to lateness (9.45pm) Accepted this. Went to chip shop

Date. Type, Name of Contact and Reason for Contact	Client's Name: Ian
/ · 20/11	Watched T.V wrapped up Xmas pressfes then off to bed. Isn't looking too well advised to see Dr.
21/11	Up and off to [redacted] work. Has a cold and a slight wheeze - have advised him to see a doctor.
21-11. L.	Ian returned from work just before 3pm - said he was full of cold. - Is very wheezy and eye is swollen - said he wasn't going to Doctor. ~~Was~~ Was a bit high - kicking ball around in house - warned several times to stop - but didn't - told he would be fined and ball removed if he didn't - went outside and played with it. Came in and had a coffee then lay on couch watching T.V. When had gone to guides - came with me to get chips. On return A.S was
	standing at corner - said he was just passing. Ian went with him - returned at 8.15 - and went into room and put music up loud. when I knocked at door heard window banging saw AS outside - told
	Ian that AS was not to be here. Ian then went back out with A.S. - Returned at 9.40 to get bike to cycle to Thurston with A.S - Returned 9.45 - had a bath. Given 2 cold relief tablets and hot drink and off
22-11 E	to bed 10.30 - Has asked for a doctors appointment to be made - Having difficulty getting off to sleep. Found Ian sleeping in the sitting room this morning, had moved sometime during night. Left for work.
	Dr's appointment made - repeat prescription for ventolins to be collected this afternoon

Date. Type, Name of Contact and Reason for Contact	Client's Name: Ian
22.11 L.	Off to Snooker with Alan. On return was quite high. Left with Alan to have his tea and watch football. Lay on couch with duvet over him. Initially saying he wasn't going to bed but did at 10.30pm.
23/11 E	A bit of a pest this morning Refusing to go to work till later - rtfll have at 9.30a.m.
(L)	
24/11/95 (E)	Wakened 8.15am, had bath & then off to work with no problems. C. Murray
24/11 (L)	Fine in the afternoon - watched T.V. Immediately changed when (A.H) arrived as he had an audience. Done room and put on washing before going out at 4. (5.45pm) Phonecall from Police re Ian at Station but not being charged. Picked up with (A.S) shouting at other youths in the town. Police checking Ian was allowed out.

Date. Type. Name of Connect and Reason for Connect	Client's Name: IAN
L-2 all	Returned at 11.03. - allowed out till 11.11. Quite abusive when not allowed T.V. Eventually went to bed when ignored
25/11 E	Up after 10 made cooked breakfast for himself. Done room, chore, left at 12 to go out. Returned before 1 with A.S. Asked if A.S could come in, could get money for activity - told no. Then asked for surgical spirit as his ear was
	sore. Gave him some on a tissue for this reason. Then proceeded to pierce AS's ear. Told to leave the building & surroundings with A.S which he did at 1.15pm
25-11-95 L.	Ian returned to building at 2.15pm with AS. Reminded again that AS not allowed to be around. Said he wasn't intending to come back for tea - told him I would like him to come
	back at 5.30 pm. Cleared away leaves from front of building as a extra chore. Left just after 2.30 pm with AS. Returned at 6.30pm to collect swimming stuff - brought AS with him. left after 5 minutes. Received reverse charge phone-call
	from Ian at 10.55 pm. said he was in town and had no money - asked for a lift - told him I couldn't and to walk up the road as quickly as possible. Arrived here at 12.05 - with AS asked for shed key to give AS his bike - this was refused. Said he and AS had
	rescued a small boy from a fire and phoned fire brigade went straight to bed. Moving around ~~the~~ until just before 1am.

Date. Type, Name of Contact and Reason for Contact	Client's Name: Ian Campbell
26-11-95 E	Ian up just before 11 oclock - Did chore, had a bath and watched TV.. He was aggressive in his manner towards Michele - telling her to shut up - calling her fat and moving towards her in an intimidating way. Wouldn't allow
	Michele to watch her programme - kept switching it over - warned him that he had had his turn and that if he switched it over again would be fined 50p he Did switch it over and turned volume up and down - before going off to his room
	whereupon he switched the stereo on loudly - told to turn it down or shut his door - reminded him that stereo didn't belong to him and if he wasn't going to act responsibly he we would take it back - Ian then brought
	stereo back to living room - saying he could get one of his own tonight. went out on his bike - told to be back for tea - 5-30 and that as he was late last night is to be in for 9.30pm
	tonight - Ian has agreed to this. Returned 30 mins later to put bike in shed, brought A's with him but made a big show of telling AS to stay away from door. I had spoken to
	Ian, earlier about him not be encouraging AS to come - as we were not allowed to let him in.
(2)	Ian phoned at 4.40pm saying he was staying at A.S. house for tea. I told him he was to return at 5:30pm for tea as told earlier. He agreed but was told again to return at tea-time. He came in 5.15pm not wanting tea but snacks to take
	away (A.S. also at door). I again told him to have tea & that he was not snacking instead. He got annoyed but then left again with A.S. Returned at 8.45pm again asking for snacks. Got a packet of crisps, went round back with A.S. to

Date. Type. Name of Contact and Reason for Contact	Client's Name: Ian Campbell.
	Kick the ball around & came in with at 9.25pm when A.S. left. On his own he was no longer cheeky (as he had been generally when A.S was there) but watched T.V. & chatty. Off to bed 10.30pm, asked to borrow Stereo.
27.11.95 (E)	Up at 8.30am after a few calls. Had his breakfast & off to work. A bit miserable this morning as he has no money & no cigarettes. S/W coming in to see him today at 2.30pm.
27-11-95 L	Ian left building at 2pm with A.S was told he should not be going as his social worker was coming but went.. Carole phoned and cancelled social work visit. Ian returned to unit about 5.30 pm.
	Ate chicken from fridge and pudding - left to play football with Omar at 6.30. Omar called later to say Ian was playing a extra game and would return on his own. At 10.55pm Omar phoned to
	say Ian had turned up at Woodside - was given the choice of either repaying a taxi-fare or a bus-fare. Chose to get a taxi. Arrived back 11.15pm - went and had a bath - has two bumps
	on his head and marks on his chest and back - said someone jumped on him in town - Had a drink then off to bed - no problem

Date. Type, Name of Contact and Reason for Contact	Client's Name: Ian Campbell
28.11.95 E	Up and had a bath - off to work reluctantly. Given £7 to get a haircut / juice / cake after work. Reminded that no-one would be here till 4pm.
(L)	Phone call received at 4.40pm from Ian saying he was not returning for tea but eating with A.S. at his home. I told him that he was still to be here by 5pm as he had not been seen all day. Became verbally aggressive & put the phone down. Appeared a short while later & got verbally abusive when challenged over having no receipts for the haircut today. I told him I would not accept his verbal abuse towards me but this made little difference.
	I spoke to him a while later & he was calmed & I explained the pointlessness of behaving towards me in such a manner. Alistair Park visited about 5.30pm & spoke to Ian about his visit with Rhoda Napier to Ians mother which did not go well. He also told Ian that he is lawfully bound to attend his panel on 12/12/95 although Ian is saying he will not go if his mother is
	there which she will be as it is a hearing to discuss the whole family (Ians bit is being dealt with separately.) Ians visit is Alyth for this coming Saturday 10am - 5pm. He's
	been searched by Alistair Park & Marion is visiting Ian around 6pm tomorrow with Gareth, Ian's cousin, to take both boys out. This will be confirmed tomorrow morning by Marion.
	Ian went out after, about 7pm, and returned at 8.15pm. He stated he was in for the night till S.H. + BM (Y.P from Woodside) called here at 8.45pm whereupon Ian left with them. I reminded

Date. Type. Name of Contact and Reason for Contact	Client's Name: Ian Campbell
	him to be in by 10pm at the latest.
10.15 *	I called Woodside to see if their Y.P. were in; they'd just arrived. Jake Munro said that these same Y.P. had been with Ian last night when he'd been "assaulted". They said that Ian had been harassing an elderly man & another man came up and assaulted Ian - Ian apparently, when he caught up with the 2 Y.P, was scared & crying *
	Returned at 10.40pm saying he'd had to walk home. Explained to Ian this excuse will not be valid again. Off to bed.
29.11.95 (E)	Wakened & up around 8.30am. Had a bath & then breakfast. Although reminded Ian did not leave for work until 9.15am. Also left all his breakfast things eg bowl cereal, milk, glass etc all over the kitchen.
29.11.95 (L)	Out with Alan; Returned 3.30 taken down town got new jacket, jeans, boots & top. Returned watched T.V. Out with Mowen.
	Returned 9.30pm. Watched T.V. Chatty about his new friends S.H, B Mc, N Mc. Julie shared as noted in the log book.
	Ian might have been involved in some incident on the evening 28th along with the boys from Woodside. Have detailed in the

Date. Type. Name of Contact and Reason for Contact	Client's Name: Ian Campbell
29.11.95 'Card'	log-book as much as known. The police at some point will be speaking to Ian.
30.11.95 ~~late~~ Early.	called on numerous occasions this a.m. Dragging his feet. Didn't leave for work until 9.25a.m. Wouldn't have taken much for Ian not to go. Explained the importance of being on time for work, and if he continues to be late then money will be deducted from pay! In spite of being late Ian was in good form.
	Ian returned here 1.05pm for his inhaler and also had lunch. Left again 1.20pm.
30.11.95 L	Ian went to bank with Alan - on return was hungry, reluctant to wait for tea - but did. Went to play snooker with Alan.
1/12/95 (E)	Started a few chores this morning but eventually got of bed & off to work. Returned 1.10pm & watched T.V.
2/12 L.	Went down town for cuppa & chat. On return saw Anthony & immediately left to go out. Returned briefly for £1.50 to

CONTACTS

Summary and Action

Date, Type, Name of Contact and Reason for Contact

Client's Name: Ian

1/12 L	buy his tea. Returned after 11. Had been drinking but was manageable. Went to bed with all his clothes on.
2/12 E	Wakened at 8.30 a.m. Went to Alyth 10am due back 5pm.
2/12/95 Late	2.35pm – Phonecall from Ian – saying he was with Davie, somewhere at the back of Alyth in the Country (wouldn't be specific) & wouldn't be able to get back until 9 o'clock bus. Denied making this up & insisted he couldn't get back earlier.
	Warned Ian that his leaves to Alyth may be reviewed ~~temporary~~ if he was unable to return at agreed times, & warned him he must return on 9 o'clock bus. 10.30pm – Phonecall from Ian. In Perth, just
3/12/95	off bus, no money to get bus to Ntl Muirton so would have to walk. Said he'd be 1/2 an hour. 12.10pm – No sign of Ian. Reported to Police though form to be completed tomorrow.
	1.20 am – Ian returned himself. Good humoured, but smell of alcohol – said he'd been with a girl. Ian initially denied drinking, but later said he'd visited his Dad & had been given 4 cans of beer by
*Also mentioned "Bally" nicking from booze ~~[illegible]~~ from Shoprite.	him – then Dad fell out with him because Dad was drunk.* Ian covered in Mud. Had a bath then spoke to me in Kitchen – noticed his back is covered in scratch marks – Ian
	not saying how this happened. Hinting it was girlfriend. Eventually settled at 2.15 am.

CONTACTS

Summary and Action

Date. Type. Name of Contact and Reason for Contact

Client's Name: Ian Campbell

3/12/95 (E)	Up at 11.20 when AS phoned. Had brunch, helped with housework. — We discussed last night's lateness — Ian to return tonight 9.30 – if he fails to do this he will be grounded one night at the weekend. I explained that Alistair/Andy received updates each Monday a/m & that his access to Blyth/Blair may be limited. Ian's cousin, Dane, gets home leave to his mothers on Saturdays/nights (according to Ian) & though Ian did spend some time visiting Mum & family & Dad & Auntie Margo, seems that Dane was with him all the time.
	Off out at 1pm with AS – told to definitely come back for tea.
3/12/95 L.	Ian's room is an absolute tip. – rotten food, muddy boots and balled clothing all over the floor. Has also drawn over the wall at the top of the bed.
	Returned briefly before 5pm. Said he didn't want any tea. Was trying to sell a watch which presumabely has been stolen. Was with B o'm. Left saying he would return at 9.30pm.
	Police came to the door just before 8pm. Said they had Ian in the Police van had been picked up at the back of Asda. Goods had
	gone missing from here although there was no proof it was Ian who had been doing it. Had been picked up with A.S and B o'm. AS was standing at the back of the
	van, waiting on Ian, after being taken home but ran behind the van to here when Police drove off

Date, Type, Name of Contact and Reason for Contact	Client's Name: IAN
L	Ian was let out of the van and immediately ran off with A.S Both stood at side of bungalow. Ian came in as I walked back up the path. Asked me for
	crisps which was refused. Told Ian he was being silly & reminded him he is still only SECT 15. Said if he was going to be put out" he was going in his behaviour this weekend.
	style! Claims he won't be coming back tonight & left with A.S. Returned at 9.15pm. Watched T.V off to bed at 10.30pm.
4/12. E	Wakened from 8am continually. Eventually up at 9 but refusing to go to Sue & Take. Went to Rosslyn with staff. Had breakfast. Planned to go to Asda to avoid A.S but had to wait on
	phonecall from Police / Andy. The Police wish to interview Ian as money has gone missing from North Inch House and Ian is one of the suspects. Ian does not know this
	and believes Police wish to interview him re Woodside incident. A.S came to the door at 1.30 and asked Ian to go and play snooker. Ian spoke to A.S re Police & asked
	A.S if he wanted to go to the Police Station with him. Both left without permission.
4/12/95 Late	Ian returned with AS at 4.45 — Waiting mum for chips — refused. Agreed to stay while I made his tea, but AS would not leave. Rosita spoke to Ray / Andy T who agreed to allow Ian & AS out together. As A. was also hungry I made him some tea too.

CONTACTS

Summary and Action

Date. Type. Name of Contact and Reason for Contact

Client's Name: IAN CAMPBELL

4/12 contd.	hoping this would calm them both down. During this time they had a number of conversations intended to shock/ wind up staff - eg. Ian had taken a "Valerie" today (valium) & this was why he was in a bad mood; Ian had had sex with under age girls (including Chantelle); They both
	intended giving SH a hiding; Ian intended giving Michele a hiding when she returned etc etc. (Ian very jealous of Michele at present). After tea they were about to leave (due back 9.30) when as suggested they take Ian's bike. Ian asked &
	I refused, explaining No Give n' Take, No Bike. They then both attempted breaking into the shed - warned Police would be called; Ian tried to get into the locked office for their key; Paula then witnessed Ian letting off the fire Extinguisher briefly.
* I got really angry with Ian at one point - swore at him, told him his placement was on dodgy ground, &	They went outside & hung around the building for a short time before coming in & throwing their weight about again. Ian at one point lit his lighter at the back of Paula's hair. They also discussed scratching her car. At another point Ian was trying to intimidate me by me putting
that if he didn't have staff saying positive things to Management about him he could expect to be shown the door.	his arm round my neck, & later by taking my arm in a lock & spinning me round & round - smiling throughout. They left here about 6pm heading to town. * Ray McGillivray visited the unit on another matter & on hearing
Also told AS that Ian was merely showing off, acting macho in front of his pals & that he was much different at other times. Told him	the above went out, picked them both up & returned them. He & Paula spoke to them; AS agreed to return to Carlung Ian remained in a bad mood with me for a while, but stayed in & when the unit was quieter became much more
it was sad a 15 yr old had to show off & intimidate staff in front of a 13 yr old. And that I would remember this behaviour next time	reasonable. Discussed his behaviour tonight - ~~his reasons~~ Ian "was joking / hoping a laugh" - I would not accept this. Discussed Give n' Take - insists he won't go back. I explained that he needed
Ian expected something from me.	some positive things / reasons to remain in Perth & that his work was one. No change of mind. Bed at 10.35 after watching T.V. / talking with me.

Date. Type, Name of Contact and Reason for Contact.

Client's Name: Ian Campbell

5-12-95 E	Ian wakened by noise being made by other resident. Came out of his room and shouted at her. I asked Ian to get himself washed and ready. Ian went back to his room. Later Ian
	came to back door to have a cigarette. Other resident was lying on floor. Ian made a move with his foot as if he was going to kick her in the face - told her she shouldn't be here.
	I reminded Ian that he also should be somewhere else at this time. Ian went back to his room and shut his door. Ian then began playing his music gradually turning it up
	loud - asked to turn it down which he didn't - so I removed stereo from his room and put it back in sitting room. Ian told that we had things to do later and that he would need to find something to occupy him.
	Ian then had some breakfast and went for a bath. Told he was not having TV but could listen to music quietly in sitting room. Ian made himself some 'Pasta in Sauce' -
	asked to clear up but refusing at first - kept turning music volume up so music was turned off. Ian then got his football and began kicking it about house - Asked to
	take it outside but wouldn't so Carole D took ball and we put it in office - Ian in office trying to find it - asked again to clear up and make bed - which he eventually
	did. Was given ball back and on condition that he played outside with it. Ian then played at front - was asked to move round the back. Ian then came in and had some

CONTACTS

Summary and Action

Date. Type. Name of Contact and Reason for Contact

Client's Name: Ian Campbell

5.12.95 E cont	lunch with Carole D and I - in a much calmer mood. Still says he would not go back to 'Give + Take' - asked him to think of some positive + constructive things he could do during the day - ~~Has~~ is interested in Training-Workshop at the College and has asked us to find out more information - Also suggested that he could paint his room. Asked Carole D if he could walk her dog - Carole tried to organise this but was unsuccessful to-day. Ian asking to borrow money for cigarettes - suggested that he earn it by cleaning the Escort - At present has cleared the Escort and is cleaning Paula's car.
5/12/95 Late 2 → 6pm.	Great rest of shift. ~~He~~ & Nicola decided they would make Veg. Lasagne for tea & I helped. Off out at 5.45pm.
5/12/95 6pm – Late	Ian arrived at 9.40pm. Very chatty, had his supper and watched TV until 10-30. Appears to have been drinking, strong smell from his breath. Away to bed at 10-35pm. Asleep by midnight.
6.12.95	Wakened from 8.15am & eventually up at 9.45Am. Remained in unit. Talked briefly with him about weekends activities & forth coming panel. At present (12pm) tidying his room. No problems through Shift this morning. Watched TV at 1.30pm. Call received this Am from Rose Sinclair. She has asked Ian to consider, ~~his~~ Friday, his placement.

Date. Type, Name of Contact and Reason for Contact.	Client's Name: IAN
6/2/95 Late.	Rhod Napier & Steve McKay met with Ian this afternoon; I was present too. Rhod explained why he was here, I was specific about the kind of behaviour staff were facing, Ian got annoyed & left, returning in a couple of minutes. Rhod & he went for a walk. When they returned they had reached agreement that:-
	(1) The Department will provide care for Ian,
	(2). He will not be forced to return home;
	& in return for this:-
	(3) Ian will take part in a structured timetable to be organised for him (work exp./training course) & realises he will not be allowed to either sit around/go out all day.
	(4) Ian will abide by the houserules & co-operate with staff.
	Re Bike - Steve made it clear that Ian is not to have access to his bike at present - until
	he buys into work exp/training/structure. Should Ian do what is asked of him then there will be no need for Compulsory Measures of Care & Steve will recommend at the Panel
	that Ian & the Department will work together on a voluntary basis (Sec. 15), though it was made clear to Ian that ultimately this was a Panel Decision.
	After this Ian was fine - annoyed at some of the info. I'd passed on to Rhod, but in the end agreeing he had been out of order lately. Had tea, then given Money to Play Snooker 5.15pm
	on condition he bring receipts back. Left [redacted] pm. Returned 7.15pm - no receipts but insists he was there (says Man at Snooker Hall told him to f.Off when he asked for one)?

CONTACTS

Summary and Action

Date. Type. Name of Contact and Reason for Contact

Client's Name: Ian Campbell

6/12/95 contd. (L)	Anthony at door 7.40 — allowed in briefly to phone Ray (at Ray's request) on an urgent matter. Ian & he left shortly after. Ian returned 9.40pm — had supper - bed 10.35 pm.
7/12/95 (E)	Woken from 8.45 am — Not up till 10am. Mother phoned for update - arranged to see Ian 11am → 12: (out for lunch) Allowed to watch T.V. on return, then I realised he hadn't made bed & room a MESS.
7/12/95 late	Got Ian to tidy room up a bit & hoover. He then went out with Bobby O'Malley. Returned at tea time. Went to play Pool with Alan at 7.30pm, returned at 9 pm himself - Watched T.V rest of shift.
	Confiscated computer games as he seemed to me to be going to hand them out window to Bobby - also locked his window.
8/12/95. (E)	Up at 9Am. ~~Went out for a short~~ while to NCH to make some money to go out tonight. Returned 12pm & watched T.V. At 1pm Bobby O'Malley called for Ian -, despite our refusal to give him permission to go out, Ian left here at 1.05pm. Ian has been told to clean & tidy his room but has not done so as yet.
	2pm - Ian has not returned.

Date, Type, Name of Contact and Reason for Contact.	Client's Name: IAN
	Returned at 3 with BOM. Made rolls then went out. Returned just before L. BOM came for him again. I asked Ian if he
8/12	was babysitting BOM - trying to emphasise to Ian the age gap. left to go out again at 5 - reminded he was grounded
L	due to leaving earlier. Returned with AS & BOM (at 11.20pm) who proceeded to bang on the windows & doors for 10 mins.
	Watched T.V then off to bed.
9/12 L	Wakened at 9am. Had breakfast. Went down town didn't buy any pressies. Returned to unit & watched T.V.
9-12-95 L	Ian returned at 4.45pm went straight to his room - had a pocket full of chocolate balls - also seemed to have something hidden inside his jacket. Ian refused tea - left at 5.15pm saying he was going to chippy. and would return at 11pm - Reminded him that he was grounded and should not be out. Ian returned at 9.20pm with AS & BOM. - Both boys asked to leave and door shut. Ian went to his room then took a banana from kitchen and went back out to join them.

CONTACTS

Summary and Action

Date. Type. Name of Contact and Reason for Contact

Client's Name: Ian Campbell

10-12-95	No word as yet regarding Ian - Phoned police at 8.20 - were going back to check B O'H and A S.'s houses - Phoned again at 12.55 - no news. Police to call back as to whether A S and B O'H were at home.
10/12/95	Returned just before 3pm with A.S who left noon after. See Detail Record. Ian discharged from care and taken back to his mums.

Date, Type, Name of Contact and Reason for Contact

Client's Name: .....

Ian moved to Corlundy 13/12/95.

Date, Type, Name of Contact and Reason for Contact	Client's Name: IAN CAMPBELL
14/12/95 (L)	Met up in Perth for changeover. Went for a run before returning to Corlundy. Ian asked for macaroni for tea which I cooked, he did some chips for himself. Watched TV and a video that I had brought. Went out to try and buy a cigarette. Returned at 9.30 with a friend Chris – whom he knows from NCH project – had some supper watching TV. Looking through Argos catalogue for Christmas ideas. Asked for a late bed was told no. Dragged out doing dishes etc so not in room until almost 10-45pm. Took time to settle, still awake at 1am
15/12/95 (E)	Wakened from 8.45am, up around 9.15 with the sneezes. Did some writing or drawing before coming downstairs. Asked to put TV on was told no as this should be a school or work day. Also asked for an advance on his pocket money to buy cigarettes, explained that it had not even been claimed yet. Had his bath then some breakfast. Did bathroom as his chore. Wanted to know who was on tonight so I explained situation – not too happy that he might have an evening with his S.W. Given a lecture for picking up downstairs phone to listen in; – has been told if he does this in future he will lose the privelege of phone calls. Went for a walk up the street where he managed to cadge a few cigarettes from workmen (!?), whilst I was in the post office. Returned and had lunch – allowed TV for an hour. Is starting to find Crieff a boring option – has been asking about going to Perth and shenanigans tonight. Explained this was unlikely as the whole plan for this evening was uncertain. Left around 1-40pm to meet up with Omar in Perth.
15/12/95 (L) – } 16/12/95 (E) – } (L)	Ian overnight with mainstay carer R. McLaughlin in Wolfhill. Collected from Wolfhill at 2.30pm overnight seemed to have gone well, had been out for the evening with the other young person staying there.

Date. Type. Name of Contact and Reason for Contact	Client's Name: IAN CAMPBELL
16/12/95 (L) contd.	Went for some shopping on the way back to Crieff. Ian agitating about remaining in Perth – was told that was not appropriate at present as he was now placed in Carlung. Said he was not returning to Crieff, was told he had no more bridges
	left to burn and he decided not to push it any further. Got himself ready to go out girl hunting and went out to do this, given the balance of his pocket money. Was back within half an hour and decided to stay in for the evening. Watched TV all evening and was good company. Allowed
	to watch the football then off to bed – took time to settle.
17/12/95 (E)	Wakened at 10am, up and downstairs almost immediately. Put TV on but it was put off until after he bathed and the chores were completed.
	I'm quite sure he didn't have a bath as it only took a hand towel to dry himself. Made him aware that we were up to these tricks and would send him back next time. Watched TV and chattered interminably most of the morning
	but in good form. Did dishes after brunch.
Late: 17.12.95	Collected Ian from David at Tesco's. Came straight back to Crieff. Has
	watched T.V, went up to the town for sugar
18.12.95	Returned here by Carole or myself. Watched
L	TV – up to bed at 10.30pm – came down at 11.15 for cigarette – tea was refused – Ian went back upstairs – not settled till 1.30 am.
19.12.95 E	wakened at 8.30 am – up at 9 – had a bath then had a meeting with Alan, Carole + myself re network on Thursday

Date. Type, Name of Contact and Reason for Contact	Client's Name: Ian Campbell
19.12.95. L	Ian out with Alan Walker in afternoon returned to Carlinday just after 6.30pm - Had tea and did dishes - said he was going up the town however didn't go when we said other resident was to young to go with him - Had to reminded several
	times during the evening about age of other youngster and appropriate language and behaviours - went outside to play with other resident but couldn't keep within boundaries given so asked to come back inside - Watched TV and off to bed 10.30pm - Drew for
	a while but settled around 1am - not as noisy tonight as on previous shift. Also left his cigarettes in sitting room as I had spoken to him re incident previous shift.
20.12.95 E	Ian up at 9am - Let him know that I was pleased that he had left his cigarettes in living room - overnight. Did he chore then went up the street with Carole and other resident - again asking if they could go on their own - told no.
	Both boys well behaved in town - Ian eyeing up girls of similar age. On return Ian added to Xmas decorations - Wanted to go for a run in van, but other resident wanting to stay in & watch T.V. - a bit fed up just now.
(A)	Attended Network meeting at Colonsay. Christmas arrangements finalised & in diary. Ian wanted his bike & was told that if his visit at Christmas to his mothers went well & he stayed out of trouble then his bike will be taken to Oreff before New Year. Ian also signed a Contract stating he will not abuse staff again in any way nor damage staff property. He signed it willingly & stated his intention to apologise to the staff concerned in the incident.
	Spent time job hunting with Alan Walker till 5pm when he was picked up & brought to Oreff. Quite high spirited with other resident. At one point went out with (A) to throw Snowballs.

Date. Type. Name of Contact and Reason for Contact	Client's Name: .....
	After they came in a man walked in, 5 minutes later, telling Ian & (A) off for throwing snowballs at his property. Ian was reminded of the expectations on his behaviour & of the chat we'd had earlier
	over his relationship with (A). Still fairly high spirits & although allowed out front of building, managed to keep out of trouble. Still using inappropriate (sexual) language with [redacted] other resident despite countless exhortations
DL	not to. Watched TV when he came in until bedtime Given a paracetamol at bedtime for a headache. Took time to settle but no problem
22/12/95 (E)	Up before 8, said he had been up from 7.15 with a sore eye. Lying on sofa watching TV with other resident. Had overheard him making inappropriate sexual remarks before I entered room. Reminded them that TV should not be on. Challenged Ian
	re his remarks, when other resident in the bath, and reminded him that he had already been spoken to re. this and that it had to stop. Ian alleging that the other resident had been making equally inappropriate remarks and should be spoken to. I explained that this was, as yet, unsubstantiated and
	that if I did speak to the other resident it would be in private – as I was talking to him in private – and not a public display for his benefit. Would not accept that he had to be more responsible maintaining that the younger residents both here and at his last
	placement were "pets who got away with everything". Tried to coerce other resident into admitting he had made inappropriate remarks. Had his bath then tried to sneak raw eggs out of the kitchen. When challenged re this went on about how the other
	resident had grassed and demanding that he be chastised in front of him which I refused to do. Had a talk re his behaviour when the other resident left but Ian not really receptive, feeling that he is being unfairly treated. Did his chores

Date. Type. Name of Contact and Reason for Contact	Client's Name: IAN CAMPBELL
22/12/95 (E) Cont'd.	then basically lazed around all morning. Arranged to meet his S.W at 1.30 pm, but he called later to postpone due to an investigation. His room was a tip so was made to tid it before we left for Perth. Going to Cardean tonight picked up by Lesley at 10p—
22-12-95 Late	Lesley met Ian in town at the arranged time. He appeared to have been slightly under the influence of alcohol on his return to Corlundy at 10.40p.m. This did not present any problem though - he was in a happy,
	chatty mood. Had a quick supper then off to bed and asleep by 11.20p.m.
23-12-95	Ian woke and came downstairs at 9.20am.
Early.	He sat chatting with Staff before having his bath. He accompanied the others to the town where he asked advice on buying Paula a present to say sorry for what he did. He expressed these
	thoughts to Lorna too. He has written Christmas Cards to convey his apologies. He is presently waiting to find out if he can give these gifts to the staff personally.
23/12/95 (C)	Went into Perth to see Paula and give her a present and an apology. Returned by bus around 6.20pm. Had his tea then settled to watch TV for the remainder of the evening. Asking for medication for a headache but has been told he will need to
	see the doctor first as this is the third night in a row he has aked for this. Was allowed up later off to bed at 11.50p— after the football - tried to stretch this using various tactics but went off anyway. Took time to settle but no problem
24/12/95 (E)	Up and downstairs before 9am, quite chatty and in good form. Says he can't sleep in the morning and was up at 7am for a smoke. Has been told that all smoking materials are to remain downstairs and surrendered to staff in the evening. Talked a

Date, Type, Name of Contact and Reason for Contact	Client's Name: IAN CAMPBELL
	bit about the effects of alcohol. Had his bath and did his chore before watching some TV. Got Ian to change his bed and tid his room again before leaving to take him to Alyth via Perth
26.12.95 Late	Collected from Alyth at 5pm - did not speak to Ians mum, but according to Ian all went well. Back here. Ian opened his christmas presents then watched t.v. Nearly got into a bit of a carry on at bedtime, but was easily diverted. Off to bed at 11-30pm
27.12.95	Up around 9.30am and went off up to the shop before breakfast. In good humour. After much did his chore & went with group up to the dam. Ian bought a football. For the rest of the day Ian ate quite a lot and wasted a lot of food in the process. He was told that, at 6pm, we was not to eat till tomorrow morning & it was explained why. Ian c/o indigestion later. Ian also in/out of unit playing with football accompanied by (A). (A) was called in at 9pm & told put Ians ball into the neighbours garden. This annoyed him & he was seen to deliberately buckle (A)'s leg when walking into unit. Watched T.V for a while & spent times in his room trying out his weights.
	Ian was told several times to be careful with lifting the weights but Ian claims to know all about what he can/cannot do. Ian has also been told that if he continues to drop the weights on to his floor, thus weakening the large ceiling, then the weights may have to remain downstairs. Ian was found twice with (A) in his room after 11pm. Settled at 12.30am.

* Ian appears to have finished his inhaler.

Date. Type, Name of Contact and Reason for Contact	Client's Name: .....
28.12.95 (E)	Up around 10am & went with group into the town. On return Ian showed staff watch he had bought with Christmas money from his mother. On several occassions Ian has been told not to leave his music on if he is not
	in his room & on one occassion he put it on, opened his window & went outside to kick his ball about. He has been told if he does this again the stereo system will go back into the lounge. Ian was requesting
	to go back up to the shop with (A) & this was not allowed. As always Ian questioned this decision & was told that staff do not want them out together away from the unit as they have a big age difference.
	Ian has also been told, due to football going in neighbours gardens, to play only at the playing fields.
	Went up street to buy himself goodies to eat at 2pm & returned 3pm.
	* Contacted R. Napier re Ian being home at hogmany. Staff concerned that "Bally" now living at Ian's mums address. A. Pennycook phoned after having spoken to S. Mackay & confirmed that, although there are concerns,
	Ian can still go to his mothers on 31st.
28.12.95 Late	Asked not to have Adrian in his room whilst
	doing his weights as they are too heavy for Adrian, and Ian always seems to be a lot of nonsense as well - Ian had to be reminded of this through shift. Spent most of the afternoon and evening playing with Adrian. Well
	behaved and pleasant. Ian had some tea and helped with the dishes. I briefly explained to Ian why Adrian goes to bed at 9.30pm and asked him not to encourage him into his room after this time. Ian accepted this and did not

Date. Type. Name of Contact and Reason for Contact	Client's Name: ~~Adrian~~ Ian
	get involved with Adrian at bed-time
29.12.95	Started at 11.15am; up at 11.30am. Has spent a leisurely morning in front of the T.V. Did a chore.
29-12-95 h -	Ian quite relaxed during day and evening spent time outside playing football or watching TV. Said he felt sick during afternoon. then said he had been sick - but immediately started
	eating sweets again. Talked to him about his diet - advised not to eat anything till tea-time which he did. Asked Ian if he wanted extra time at home at New Year - no per telephone calls from Rhod (see log) - said no he only wanted one night Decided that he would have his bath at night and A.M morning - went for a bath before film started - allowed to watch "Ghost"
	Bed immediately after film ended - quite restless but stayed in room.
30/12/95 Early CD.	Up at 10am - Chore done - complaining of headache again - spoke to him about need to discuss this with G.P. at next appointment. 2x Disprin given. Off swimming with Att & staff.
30/12/95 Late.	Given bus money to return on his own - left before 2pm(ish) Arrived at almondbank at 11pm and said he'd spent his bus money. Was brought back at midnight by steward and sent straight
31.12.95	off to bed. Still awake at 2am. Up at 10.15am when called. Tidied his room and stripped his bed. Very quiet. Told off severely for threatening Adrian.

Date. Type, Name of Contact and Reason for Contact	Client's Name: IAN CAMPBELL
	Spent overnight Hogmanay and early New Years Day with his family. Supposed to be with mum but phoned Almondbank to say he couldn't stay there and would be at his cousin Daves
1/1/96 (L)	Collected in Alyth at 3pm and returned to Crieff via Almondbank. Lounged on sofa watching TV until teatime, disrupting a card game between staff and the other resident but in a good humoured way. Had other resident in his room and both were reminded that this should not continue. After tea had a smoke and went upstairs to listen to music was found asleep before 8pm and slept through from that point.
2/1/96 (E)	Up around 8.30am, had breakfast then went for a bath. Sat chatting with staff for a while. Did his chore then watched a little TV. Had other resident in his room and has been given a final warning re same and told they will both be fined next time. Had matches and tobacco in his room - reiterated that this was not allowed and that all smoking materials must remain downstairs and be surrendered at night. Ian initially not accepting this "they are my property and I can do what I want with them". Told him he could either abide by the smoking rules, stop smoking or see Alan about moving out. Agreed to abide by the rules. Helped take some water over to a neighbour with no water. Played football with other resident briefly then watching TV. Asking about his bike being brought out from Almondbank.
2.1.96 Late.	Went out on the bike as soon as I arrived. This bike has caused more hassle than it's worth. Out and in most of the shift. Very suspicious as to what he was up to. Another one disappearing not knowing where

Date. Type. Name of Contact and Reason for Contact	Client's Name: Ian Campbell
	He was. Outside playing football. Asked to come in with the ball, which he didn't. I removed the ball from the hall, which then prompted Ian to make a big deal as to where his ball was. He then had a patent and decided to stand outside. He wasn't doing anything but his presence around Adrian was enough to keep the situation going. Eventually came in and settled to watch T.V. Ian and Paul offered with cigarettes. Drink was also mentioned and declined in the conversation. Upstairs 11.30pm due to the situation with Adrian. Was well warned to go straight to his room. Ian did this but one staff went downstairs he had gone into Adrians room and wakened him. Both in Ians room well after midnight. Adrian went back to his room, Ian banged about with his weights, in spite of being told on several occasions previous that it was far to late. Settled 1.15 am

Date. Type, Name of Contact and Reason for Contact	Client's Name: Ian Campbell
Early. 3.1.96.	Up at 11am. Going against what I was saying about Adrian not using his bike. Told Ian I was taking the bike back to Perth today.
	Ian really take aback with this, changed immediately. Couldn't be more helpful. Cleaned his room, did his washing, offering to wash the car etc. also told Andy Turnbull would be visiting this afternoon.
	Has been continually going on looking for a light for his cigarette. Really Hassling staff.
3/1/96 (L)	Lying on couch watching TV in early part of shift along with other resident. Went out briefly to play with the ball whilst Alan and Andy here. Allowed other resident to use his bike despite having been told earlier by staff not to do so. Wanting to
	make an issue out of it - was told it was for safety reasons. Was asked to tell other resident not to use his bike. Lazed around until teatime after which he said he was going out and invited the other resident. Hung around as an audience - kicking a
	ball off fences - whilst I attempted to talk the other resident back into the house. Did not stay out long himself. Coaxed other resident upstairs and was making a snare. Was obviously enjoying other resident getting high. I pointed out that he was
	not helping and could easily remove himself from the situation. Had a powerful torch which he maintains he has had for some time. Explained that lots of things seem to be appearing from nowhere and that in future items that cannot

Date. Type. Name of Contact and Reason for Contact	Client's Name: IAN CAMPBELL
	be accounted for with receipts will be given to the police. Went out again briefly then settled to watch TV. Further "secret" conversation when other resident went to bed. To bed 11pm banging around for a while and not settled until after 12-30am
4/1/96 (E)	Not up until 11am and downstairs, having a disagreement with the other resident over food. Suspected of lighting a cigarette on the fire again, when challenged said he had got a match from his room. Reminded him of our discussion the other
	day re smoking rules and told him if he had matches in his room he would lose the privelege of smoking altogether. Got verbally abusive to me over this. Agreed that he could have an activity – per
	management directive – His jaw dropped when I explained it would not be with the other resident. Elected to go and play snooker with Omar. Left for Perth 12.15pm.
4.1.96 Late	Omar brought Ian back to Almondbank Cottage at 2.15pm. We then returned to Lascindy, Ian made himself some ravioli then went up to the shops for milk. Returned with correct items, change and reciept. When Adrian returned they played football outside, but by the time they came in had fallen out. Ian missed having tea with us due to this, as he left the unit to avoid further confrontation with Adrian. After tea, Ian went out with his ball. Staff told Adrian to stay in and Ian co-operated with this. He was in and out until 7.15pm then
	returned and settled to watch t.v. Very relaxed chatty and pleasant company. Ian said he found 35p in his room so took a trip to the shops to buy matches and try and get a cigarette. On return he stayed
	well out of what was going on with Adrian and watched t.v.

Date. Type, Name of Contact and Reason for Contact	Client's Name: IAN CAMPBELL
5.1.96.	Up this morning around 11Am. No major management problems but was involved in hitting other resident whilst outside the unit. As a result of other resident claiming Ian was involved in theft of a torch +
	same money off milk float on Tuesday police were called. Ian was co-operative with police. No charges are being pressed. Went into Perth for appointment with college at 3.30pm. It seems Ian did not
	appear enthusiastic throughout interview but got a starting date for a weeks final period starting in the last week of January. Staff say that seemed pleased with this result. He was being left in
	the town & is allowed to go to "Cinders" nightclub till 10pm when nightstaff are picking him up. (He washed cars to earn money for this). Returned at 10.30pm & eventually up to
	his bed at 11pm. Despite conversation with Ian this morning regarding the necessity for Ian to shut his bedroom door at night he refused to do this sitting in his room with light & music on. He was asked on
	a few occassions to shut his door but refused to do so. Ian got up a couple of times & attempted to arouse other resident & was heard talking with him. N/staff sat in with (A) from 12.15am. Ian shut his
	door at 1Am & then till 3Am made a lot of noise moving items about. He went downstairs at 1.30Am & was heard arguing with N/staff - slammed his bedroom door. N/staff report Ian not settled till
	3Am. * Ian, when talking about college, said he would get himself suspended. *
6.1.96.	Although wakened at 9.30am, Ian refused to get up till 10.45am. He was told due to

Date. Type. Name of Contact and Reason for Contact	Client's Name: Ian.
	last nights behaviour he has lost his activity. Refused initially to do his ~~chores~~ but when reminded he would not get his pocket money or his bike till this was done he, very angrily, did this. He said
	since he was not getting a lift into Perth he would cycle and although this was discouraged he left. Given lunch money + was told to be back for 5pm. Ian says he will not be back for 5pm but
	10pm. Ian took his salbutamol inhaler. * Ians weights seem to be stored up + down a lot on his floor + it needs to be considered whether this could affect how stable the floor/ceiling is. *
6.1.96	Carole + Eileen met Ian in Methven on their way home. They gave him a lift, with his
Elaine Cahir 7.1.96	bike, to Perth and gave him permission to be out till 10pm. Ian was told if he does not return on time he will lose his activities tomorrow (pictures + trip out with Carole D) Ian failed to return at 10pm. Reported to both and police at 11.20pm. Police collected the form. No sign or word from Ian.
	Both police phoned at 1.45pm. They have Ian who is speaking to them, on a voluntary basis regarding another matter and involving another young person. They would not give me any more information. ~~Explained~~
7/1/96 Late	Ian collected from Police station by Alan Keep. Charged with sleeping in lobby of Sheltered Housing Complex ✱, according to Ian, questioned re. car thefts. Talking of fight between ex. Woodside resident ✱ ex Comrie resident.
	Grounded due to failure to return ✱ stayed in no problem. Had a bath ✱ spent evening watching T.V. Allowed to watch film ✱ bed at 11.30. Settled well.

CONTACTS

Summary and Action

Date, Type, Name of Contact and Reason for Contact

Client's Name: Ian Campbell.

8/1/96 Early	Woken when other resident left (10.30) But not up till 11.30am — in good humour. G.P. appt. made for Friday p.m. — Ian to have cyst burst & speak to doc. re headaches & nasal problems.
	Off in to REAL with staff to meet up with Alistair Park. Alistair given £10 with which to buy socks for Ian.
8/1/96 (L)	Had Network meeting — no feedback on decisions — other remained in Perth, collected by night staff and returned to Crieff just before 10.30pm. Had a cuppa and a smoke then asked to go to bed. Angling for a late night — explained that the holiday were over. To bed 10.50pm, said his weights had to be taken downstairs — from Network? — told to leave it until the morning.
9/1/96 (E)	Not up until around 11am, left due to me being with SVQ assessors. Got organised and sat watching TV. Had a dispute with the other resident over a magazine which had to be taken from them both. Agreed to spend some time in Perth "job hunting" whilst staff meeting going on, to return to Colonsay at 4pm to meet up with late shift. Given 60p bus money to get back to Colonsay
9-1-96. L.	Met Ian at Colonsay at 4pm- was with B.O.M going to go there for tea. This was refused - reasons given to Ian were that B's mum had a full house, that the age difference between B and Ian was such

Date, Type, Name of Contact and Reason for Contact

Client's Name: Ian Campbell

	that it was not a friendship we would encourage as appropriate; that in the past these meetings had ended with one or both boys getting into mischief. Alan keep also added that it was too short notice. Ian was
	told that if B.O'm wanted him to go for tea she would have to contact us. before it would be agreed. Ian initially said he wasn't coming back to Crieff - I asked him if he intended to go home - then he started
	saying bring B into care - AH's had no empty I replied that B wouldn't want to be in care as he didn't have to be - Ian then said he wanted to be in care - so I said well lets get to Crieff then. Dropped B at Asda and
	Ian and I went in and did shopping. On return Ian made two tea then settled to watch video - Spoke to him about getting a plan organised for next week and half before college starts - Said he didn't want to go to college
	is only going because we want him to - reinforced at this point that if he remains in care - independant living / mainstay - that the expectation is that he will be occupied during day. Allowed to watch 'x-files' then
	straight upstairs. in room but not settled ~~to bed~~ until I am. - weight moved downstairs - to cupboard in hall. Ian borrowed stopper for AH's hot water bottle - told he will have to return it.
10-1-96 E.	Ian. wakened from 9am - didn't get up till 10-30 - tidied room and hoovered sitting room as chore. Off to Perth - meeting with Carole D at 12 o'clock.

Date. Type, Name of Contact and Reason for Contact	Client's Name: IAN CAMPBELL
10/1/96 (L)	Spent some time walking with Carole O. and her dog and returned to Colonsay. Went to the snooker with Alan (the student) until around 5pm when we returned to Cotland. Had tea and watched a video for most of the evening excepting a brief sortie up the
	street to buy a cigarette from someone. Allowed to watch the end of ER then went to bed. Took a wee while to settle but no problem
11/1/96 (E)	Wakened from 9am not up until about 10:30am. Had his bath then did the bathroom as a chore. Getting himself all dolled up for later meeting with Morven. Even went up to the shops for polish to do his boots! Meeting Morven in
	Perth at 1pm for lunch and an activity?.
11.1.96 Late	Ian down after his time with Morven. He found it boring sitting in NCH writing 'stuff' about what he wants in the future. Saying the only thing he
	wants is away from the S.W. Dept and that he will disappear when he's sixteen. Raised issue of making up a plan/routine for next 2 weeks. Ian very negative saying 'I only get activities if I behave'. Explained again why we want Ian to
	get into the habit of structuring his time, and that we are prepared to help him. I explained that any activities would be to constructively fill his time and would not therefore be reliant on good behaviour. However, if Ian makes arrangements
	to have free time in Perth, and we are transporting him there will be a 'sanction' if he does not meet us as arranged. Ian saying he has always stuck to such arrangements. Throughout all of this Ian talking very dejectedly - not expecting any kind of success.
	Back at Cotlandy, we had tea and Ian perked up a little. More receptive to discussions around plan for week, which we then compiled.
	Talking quite a bit about his mum - her obsessions and rituals which annoy and embarrass him.

Date. Type. Name of Contact and Reason for Contact	Client's Name: Ian Campbell
	Had a bath, supper then bed.
12/1/96 (E)	At Woodside Cres.
(L)	Collected Ian at Almondbank where he washed the Serena for money for Sinders. Went to Colonsay for a few games of pool before heading off to his doctors appointment. Had his cyst cut out and is to apply ointment 4 x daily, Dr feels headaches may have been due to his eye. Went for a meal out before dropping Ian off in Marton to meet friends and go to Sinders. Collected Ian as arranged at 10pm and returned to Crieff. Had supper and watched some TV before having his bath and going to bed around 11.40pm. Handed in cigarettes voluntarily.
13/1/96 (E)	Up around 8.30am had breakfast etc then had another bath. Did his room and the sitting room as a chore. Asking to go to Perth early, agreed after some discussion on the condition that he contact late shift around teatime to confirm arrangements for pick up etc. Left for Perth around lunchtime with pocket money - told he could use 10p he owed us to check in by phone + to meet Elaine for tea.
*	Received letter from sheriff court required to attend chambers at 11am on 1/2/96 re his siblings.
13.1.96 Late	Met Ian at Scott St. Car park as arranged at 5pm. He was with AS and B'O M. Said he'd had tea at AS's. Asked if he could spend the remainder of the evening. He agreed to meet at 10.30pm at the same place.
	At 10.30pm I saw Ian outside Specsavers as I was waiting in traffic. I parked close by, but Ian had moved on. I then moved to Scott St Car park and waited till 10.45pm. Given that Ian had been in such close proximity I presumed

Date. Type, Name of Contact and Reason for Contact	Client's Name: Ian Campbell
	he had decided not to meet me. I had a quick drive round town then returned to Scott St. in case he'd arrived, but no sign. I returned to Al Bank and discussed situation with L Dickson (RRW). We agreed I visit Mrs Smith to check if Ian there. He was not, and AS not there either - due in at 11.30pm. I asked Mrs Smith if Ian appeared with AS to tell him to meet me at Al Bank. Mrs Smith aware of situation re harbouring absconders. Lorna tried to get B'O M's address / phone no. in case Ian there, but it was not available. Reposted Ian to oohs + police at 11.45pm and waited there till 12.30am in case he appeared. I received a phone call from L Dickson at 3.30am. Ian at the police station awaiting collection - Ian had been picked up because he was in a group of y.p. who scattered when they saw the police van thus arousing suspicion + had not been charged. He returned to Crieff in silence! Ian administered his cream then went to bed at approx 4.30am. Settled by 5.00am.
14.1.96 Early	Gave Ian a shout at 12pm. Then at 12.20pm I went into his room and asked if he would come downstairs so we could talk about last night. At this point Ian saying he could not open his eye. It was swollen and sticky with pus. Ian got up and had a fag. I spied him, his eye now opening. I asked him what happened last night. Initially very reluctant to talk and, I think, expecting a great amount of anger from me. Ian did start to talk when I did not pre-empt him. He said he was drunk - began drinking at 7pm and did not come back because he would have got into trouble for being drunk! Also, Alan would have found out. I pointed out that there was more chance of getting into trouble hawking the streets in the early hours. Basically I stressed the importance of him being in his bed at night regardless of the condition he is in. I bathed Ian's eye which improved it slightly. He says it is sore, but the nurse told him it would be. Ian has applied his cream once.

Date. Type. Name of Contact and Reason for Contact	Client's Name: IAN CAMPBELL
14/1/96 (L)	Ian spent the afternoon lounging on the sofa watching TV and napping alternately. Did tea dishes after tea then we watched a video. Asked to take weights upstairs which was refused – as they were brought down following a decision at a Network meeting. Was having a discussion out of the window with local kids, with usual name calling. Had supper and watched TV until bedtime at 10.30pm. Took a while to settle, listening to music etc but no problems. Quiet and relaxed throughout the shift. Downstairs at 12.30am for his inhaler.
15/1/96 (E)	Banging on Ian's door from 8.45am, no response until 9.40am and not up until 10.10 am. Basically moved from bed to the sofa was reminded that his plan for today included going to Perth and that he may have the opportunity to earn the money for the football tonight. Maintaining that Elaine had already taken it. I pointed out that he had no money that she could have taken it from and that, in any case, it was his responsibility to ensure he had the money required – not ours
	Very slow and reluctant to get organised Persuaded Ian it would be in his interests to assist Woodside with their clearout to earn the money he requires for the football. Still keeping smoking materials upstairs, reiterated that this is not on at all. Left for Perth around 11.20 am.
15.1.96 Late	Ian Spent the rest of the morning + until 1.30pm at Woodside Cresc. helping to take rubbish to the skip. He earned £1 for this which he put towards the cost of his football.
	Ian returned with Staff to Kolundy at 3pm. Kicked the ball around with Alan (Student) till tea-time. Ate well at tea-time, then dried the dishes. Played a board game with Alan before heading into Perth for football, at 8pm.
	Returned to Kolundy at 9.30pm. Ian went out on his bike for 20 minutes. We had a cup of tea and talked about college etc. Ian up to bed at 11pm.

CONTACTS

Summary and Action

Date, Type, Name of Contact and Reason for Contact

Client's Name: Ian Campbell

16-1-96 Early	Shouted from 9.30am. Ian finally up at 10.30am. Had a bath, then tidied his room. Ian brought washing down and put it in the basket, which already had several items of his in it. I asked him if he knew how to operate the washing machine - he did. I gave
	him a hand to sort out what to put in and he did the rest. Took his bike out for 10minutes. Returned with a cigarette which he said someone gave him. Had a chat with Ian about how he feels
	things are going here. He is bored, despite some of the efforts made to fill his time. Talked about College, which will fill his days better. He is very terse about returning to the classroom situation.
16-1-96 L	Met Ian at Colonsay. Has bought boots & overalls for starting college. Ian - said he didn't want to go to college - discussed alternatives with Ian plus possible advantages of giving college a try. Ian later went out and scuffed his boots so they wouldn't look so new.
	Also discussed with Ian plans for weekend - what did he want to do - said he wanted to stay out here - didn't intend to go to disco on Friday or go to Perth on Saturday. Overall very relaxed shift - Ian allowed to watch 'X files' then went straight off to bed -
	settled very quickly.
17-1-96 E	Ian up without being watched 9am - cleaned car for extra money - did hoovering as a chore.
	Asked Ian if he would like me to ask Alan Walker to take him up to college tomorrow for a coffee and to get to know his way about. - said yes. Left to go to Perth to meet Carole D.

Date, Type, Name of Contact and Reason for Contact

Client's Name: IAN CAMPBELL

17/1/96 (L)	Picked Ian up at Almondbank where we had a wppa before heading off for a game of snooker. Badminton not possible as Ian has no trainers and courts not available anyway. Enjoyed the snooker and played quite well. Returned to Crieff around 5-30 pm and watched the soaps while I prepared the tea. Received a phone call from Anthony and half-heartedly asked if he could go back through to Perth. Seemed quite content when I said it
	wasn't really a good idea. Watched some videos given to him by Elaine + Carole. Received another call from Anthony, which he took in the hall. Kept checking outside when we heard any noises after this - so may have been expecting him
	to arrive here. Up to bed after E.R whereupon he told me that Anthony and Bobby had run off and were on bikes. Took a while to settle. Back up for inhaler at 12.00am where he absconded
	Must have thrown clothes out window or dressed from laundry as he went downstairs in boxes. Police and D.SW notified
18/1/96 (E)	Turned up at Almondbank at 8.10 am and was brought out by Elaine. getting here the back of 9am. Had said little
	at Almondbank or on the way here. Refused to come and talk to the police so the officer talked to him in his room when he was quite uncooperative and rude. Was reminded that he had an arrangement to see Morven today at
	2pm. Wakened several times to get organised for this meeting. Eventually up at 1-10 pm had a wash etc before heading into Perth to see Morven then go to look round the college with Alan Walker.

18/1 (L) Returned to Crieff with self & Alan Keep – had a chat on the way about previous evening & forthcoming review. Ian anxious at prospect of being discharged from care for absconding. Explained position again – Ian not sure he can manage to hold things together. Agreed he could still go to Cinders on Friday night as so far this has not caused problems. Off to bed usual time – pretty tired & fed up.

19/1 (E) Collected by Alan Keep at 1pm & into P&A. No problems getting him up or doing chores.

19/1 Met Ian at Almondbank. Went down town (L) for trainers then onto James Street for tea. Ian left J.S at 5.45 to go to Cinders. Returned at 7 saying no-one was around. Bought out to Crieff at 8.30. Went out for chips just after 10 and returned just before 12. Told Ian this was not on and asked where he had been. Said he had been questioned by Police re a break in to the Spar? Off to bed soon after this.

20/1 Spent all day + night at Corlundy.
E+L Up to town briefly in afternoon with Stass and on his own (See log re neighbour). Spent most of the day chatting & watching T.V. (Ian is aware Neil Balfour stays at the Skennergate as Davey told him.

CONTACT SHEET

IAN CAMPBELL

21/1/96 (E) Activity with self & husband – spent day at various locations collecting driftwood for jewellery making. Ian very appreciative of time spent with him.

(L) Brought to Almondbank by Carole D around 3.20pm. We returned to Crieff. Ian very chatty about things he had seen whilst out for a ramble with Carole which he had obviously enjoyed but saying he was really tired. Ate well at teatime then watched the film on TV. Had a long chat with Davey on the phone whilst I was making the tea. Went upstairs to listen to music for a while around 8.15pm and was found to be asleep shortly thereafter. Suggested that he make his bed and get into it properly around 11.15pm, he couldn't be bothered making the bed.

22/1/96 (E) Wakened from 7.30a not up until 8.20am despite being chivvied on continuously. Ian has no idea of what part of the college he is going to, times or anything. Very reluctant about the whole affair. Eventually left for Perth around 8.40am, given lunch money and 10p to phone re pick-up times. Received letter re forthcoming Review

22.1.96 Ian found his classroom with help from staff and left there. Staff returned to Colonsay and Ian arrived shortly after this. He said there were y.p. from Alyth in his class and was not going back. Staff spoke to him, and although he did not know names of the y.p. and there was no other reason, he was adamant he would not return. After consultation with A. Park, A. Keep + R Napier he was taken to the careers office to get an appointment and told to look for work till 1pm when he should go to James St for lunch. Told staff would collect him at 2.30pm. Ian had spent his £2.00 lunch money and was told he can repay this from his pocket money.

pp. Carole Murray

22.1.96 Late

Collected Ian from James Street at 2.40pm. Ian asked if we could do something in Perth then head out to Cleff Lates. Given my discussions with C. Murray (key worker) and A Keep where it was put Ian not to be restrained or encouraged to buy into just the 'good bits' I said this was not possible. I did offer to give him bus fare to return to Cleff lates but he declined.

Talked about his day on the way out. Ian definitely will not return to college. He went to the careers office but said the man was angry with him and told him to come back when he'd grown-up. He then went to the jobs centre, but there was nothing, so he wandered around for a while, then went to James St. at 12.30pm where he remained until I appeared.

Ian very negative - given up. I suggested he will need a lot of support to find something and the careers office was best placed to do that. Offered to make another appointment - Ian said no, he would do it himself. Suggested someone accompany him if this would help him handle the man any easier, again he refused this.

I have also suggested Ian think about Give + Take again as a kind of bridge before finding another job. He did not react as negatively to this suggestion.

When we arrived home Ian had a drink then went upstairs and listened to music. I shouted him at 5.20pm for tea. He was asleep, and when he woke he said he'd be down soon ~~woken~~ again at 6.15pm, when he got up and had some tea. Lay on the couch watching t.v, ~~lost~~ had a bath at 8.30pm. Ian in a very quiet mood, seeming to be down.

I asked Ian for the shed key, he has lost it.

Ian has not handed over his football, but he has'nt played with it outside either.

Ian off to bed at 10.45pm.

23.1.96 Early

Shouted Ian at 8am, also 8.30am. Got up at 8.45am when told he had 10mins before I would be leaving.

Late

Picked up from Colonsay at 3.20pm where Alistair Park had left him after spending some time with Ian. Seemed quite angry with staff saying he was not going back to Cleff and he was not seeing Maven. I took him out for a while & discussed these issues & other general topics with him and then left him with Maven 5.30 - 7pm. Ian says he

would like to be involved in the Give + Take Scheme again so Rose Sinclair will be contacted. Ian says when he is 16 he is leaving our care so I reminded him that he can sign himself out of care any time + that his 16th birthday will not change anything for him outside of care. Picked up at 7pm & came back to Cniff + watched T.V for a while. up to bed at 10.40pm tired but in a good mood. Did not settle till about midnight.

24.1.96. (E) Wakened at 8am & then up at 8.20am We left to go to Perth around 9am.

Late 24.1.96 Ian was out with Alan (Student) until 4pm in Perth. Met Ian at Colonsay around 4-45pm. As we were leaving the building Anthony S. Bobby O'Malley passed so Ian walked off with them without permission. Previous to this he was saying to Alan (STUDE) he wasn't going back to Carlundy and was starting to work himself up.
Was seen in the town by Elaine G along with A.S. + B.O'M. around 6.30pm, Spoke to Elaine, then went off. Contact was made with Ray McG who was expecting Anthony of the 9.10 bus leaving Perth to Errol. Anthony didn't return at that time, so Ian was reported to Police around 10-45pm,

CONTACTS

Summary and Action

Date. Type. Name of Contact and Reason for Contact	Client's Name: IAN
Cont' 24.1.96.	Information received from Ray McG that Ian and had been exposing* themselves up at Balnacraig School. This has still to be confirmed for definate.
* Baring their Bollocks CD.	Phone call received from O.O.H.S. saying that the 3 boys were in Dundee, town and had been lifted by the police on the grounds they were behaving suspicously. Ian collected from Bell Street Police Station by myself (Irene Laird) in the early hours of the morning, and returned to bed. At the moment there are no charges against Ian.
	Ian quite stroppy at the police station, threatening to run around etc.
	Quiet whilst in the mini-bus. Went upstairs on return Ian. but smoking was again an issue, as he had taken tobacco up to his room. Eventually handed it over and settled fairly quickly.
*	Re-situation at Balnacraig - the school had called the police, who gave Ian a warning. No charges.

Date, Type, Name of Contact and Reason for Contact	Client's Name: IAN
EARLY 25.1.96	Took several calls before Ian surfaced this morning. Had a bath.
25.1.96 L	Met Ian after his review. Ian unsettled and not knowing what he wanted to do. Went for tea and discussed options available - gave Ian free time to think over these options
	Agreed to meet him at 9.30 pm but gave him 10p to phone almondbank if he wanted to return to Corlindy earlier. Arrived at Almondbank 6.40pm with B.O'n. said he wanted to go back to Corlindy. Had to wait at Almondbank with
	me till Carole arrived. Returned Corlindy 8.30pm Ian continued to discuss options and ask questions about mainstay / contact with staff etc. off to bed 10.45pm.
26.1.96 E	Ian up at 9am. Left for Perth ~~#0~~ 9.45 am

CONTACTS

Summary and Action

Date. Type. Name of Contact and Reason for Contact

Client's Name: IAN CAMPBELL

26/1/96 (L)	Collected Ian from Almondbank and returned him to Corlundy to change clothing – per arrangements made with other sh. ft.. Ian desperate to get back to Perth to meet up with Michael Foley and make arrangements to stay with him. Ian phoned Alastair Park – supposedly to inform him of his decision to reject Mainstay – and asked him about an overnight saying staff had agreed to this. Ian told me his SW had agreed to him staying out overnight. I reiterated what the arrangements were and suggested that Alastair could not have had all the facts if he had made that decision. Ian insisting that staff at Almondbank had told him he could have an overnight, would not say who had said this when challenged. After phoning Alastair to discuss the matter he agreed that he had been manipulated. Ian would not accept the situation and asked to see Alan which we did. Alan explained the situation re checking potential overnights etc which Ian would not accept. Said that he would not be returning tonight. Walked out of Colonsay. Went to collect Ian from Charles St at 10pm no sign of him. Scooted round the town before reporting him as a failure to return at 10-40pm
27.1.96	Ian arrived at Almondbank Cottage at 10am. with Michael Foley. He had a pair of jeans and a top and asked if he could wash it. Brought in and talked to staff. Asked Ian if he intended returning to me tonight he said no. We explained we would not wash his jeans here as Corlundy his home. Ian said he would just take them away again. Put to Ian that this is the reality of living alone without support. Ian informed of his meeting on Tuesday 4pm at Rosslyn. Told staff would take him to Rosslyn if he's around. Ian saying he won't be around so we established that he knows where Rosslyn is – told to go to reception. OOH's informed.

Date, Type, Name of Contact and Reason for Contact	Client's Name: .....

CONTACTS

Summary and Action

Date. Type. Name of Contact and Reason for Contact	Client's Name: Ian Campbell (to Almondbank)
27/1/96. Late.	Ian returned by Police @ 4pm – picked up at Michael Foley's home in Bute Drive – Ian saying he'd stayed somewhere else overnight. Initially saying he would not return to Crieff with later on – I refused him permission to do this as he'd failed to return previous night. Asked him to relax & think things over, over a cup of coffee. (Meanwhile I phoned DOH's & Alan Keep for advice) Ian then decided it would be in his best interests to return with me & we got the bus to Crieff after having a chippy tea. Spoke a lot about his confusion & anxiety. Watched T.V. on return & bed no problems at 11.20 after film. Settled quickly. * Ian spent time with Polly in/around Skinnergate.
28/1/96. Early.	Woken at 11.30 – up slowly after. Went to shop for me. Had bread. Chips & roomdale & watched T.V.
29/1/96 (L)	Ian had talked earlier about the possibility of an activity today, but elected not to bother and watch the football on TV. Did little other than watch TV and chat the whole shift but seemed content to do this. Talked a bit about court
Cousin Davie phoned, talked for some time.	and the precognition meeting. Ian said he would go himself if no one was available. I told him it might be better if it were rearranged so that someone could accompany him. Also asking about getting his hair cut tomorrow which I agreed to
29/1/96 (E)	in principle. Went up to bed at 10.40 pm and settled fairly quickly initially, then banging around until 1.30 am. Wakened from the back of 9 am not up until 10.20 am. Asked if we should cancel the meeting with the carers as that option was still available to him; Ian opted to cancel the meeting. Alastair Park informed of this during update and he will make arrangements to inform them. Rearranged precognition meeting to this morning in Bridgowne, to which Ian agreed,

Date, Type, Name of Contact and Reason for Contact.	Client's Name: .....
	Left just before 11am, gave Ian money for a haircut. To meet staff at Colonsay 4.30pm
29.1.96 (L)	went to football practice this evening & then picked up from Alwardbank has evening. Chatting in van about his meeting tomorrow with Rhod Napier + Charley Mabbs. Ian seemed to feel his future will be decided then.
30.1.96 (E)	Took a while to rise this morning but we left about 10am to go into Perth.
30/1/96 (L)	Collected Ian from Roslyn Hse after his meeting with Rhod + Charly. Asked to be allowed out in Perth as he had arranged to meet someone – whom he later said was a Woodside resident B.M – but he required to go to Crieff first to collect his bank card. After discussion with Alan Keep it was agreed that Ian could either stay in Perth and arrange to meet staff later or go to Crieff and make his own way into Perth and return to Crieff again. Ian elected for the latter. He could not find his bankcard so had to change his plans. Asked if he could still go to Perth, maintaining he had ways and means of getting there and back. I suggested this would not be a good idea We went shopping for tea and had a late meal around 7.30pm due to this. Explained to Ian what he would require to do re bankcard. He watched TV and chatted most of the evening. Had his bath and went to bed after the X File at 10.40pm, settled well.

CONTACTS

Summary and Action

Date. Type. Name of Contact and Reason for Contact

Client's Name: Ian Campbell

31.9.96 Late	Ian had a network meeting with Alan and Alisdair. From this a 'timetable' has been made up for Ian and staff for the next week (on inner sleeve of file). No feedback re his meeting with Rhod / Charlie except that Ian will remain with us for the short-term.
	We played pool with Alan Walker until 4.30pm. Then returned to Croft. Had tea, then Ian had a bath. Davie played at 9pm and they had a long chat. Ian up to bed at 10.30pm.
1.2.96 Early EG[illegible]	Woke Ian at 9.15am. Explained we would be leaving at 10.15am. Shouted again at 9.50am, up at 10am. Not ready - no time for him to have breakfast.
Late.	Ian was not called in court & left without wishing to know any outcome etc. Although he was given money for a bus & was expected back to Colonsay around mid-afternoon, he reversed charged call about 5pm & asked to be picked up claiming he had no money. On journey back to Craig, Ian said he'd spent the time after court till 5pm with Neil Barfar & they had gone to the "Soup kitchen" in the retail park. We discussed overnight concerns about Ian being with Mr Barfar but he said he would spend time with whom he wished, when I tried to talk to him about making his own decisions meaning accepting the outcome of these decisions he sought assurance that he would not be stopped going into Perth. Spent evening watching T.V. Good company.

Date. Type, Name of Contact and Reason for Contact.	Client's Name: .....
2.2.96 (E)	Up around 9.30am & did his chore before leaving unit to do Sans. I.L. skills. We discussed making out a shopping list & going into various Supermarkets to see the difference in prices.
2-2-96 (L)	Went to Shopping centre for jeans and deodorant. Ian went to the bank and withdrew 10 pounds. was well behaved in town. Once back at Corlundy, Ian said that the dancing started at 7pm not 8. I called Almondbank who said it would be alright if I brought him to Perth at 7. Ian was happy at this but then wanted me to pick up his friends. When I said that I would drop him off at Sinders he said he wasn't going there. He put his jacket on and walked out saying he was getting the bus to Perth. I called Almondbank and they said not to report him missing yet but to pick him up at 10.10. Received telephone calls from Anthony and Bobby looking for Ian. Antony called again at 5.45. Ray McG. called at 7.15 to say that Anthony had left as well. Pre-arranged meeting perhaps?

Note: Ian's pocket money is in the cash box at Carlundy to be withheld until Monday

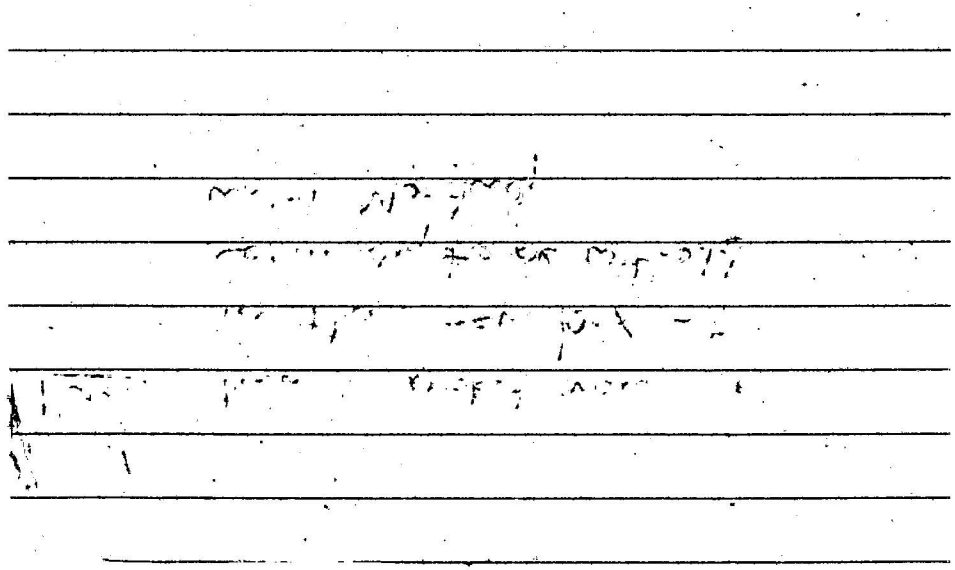

CONTACTS

Summary and Action

Date, Type, Name of Contact and Reason for Contact

Client's Name: Ian Campbell

2-2-96 (L) (continued from contact sheet at Corlundy)	I returned to Perth (Almondbank) at 8.30pm. I was at the prearranged meeting place to pick Ian up at 10.05 and waited until 10.25pm but Ian did not turn up. We decided to give him
	a chance to turn up at Almondbank on his own but at 11.30pm he was still not there. The police and O.O.H.'s were informed that he was an absconder. It should also be noted that Sinder's was not even open
3-2-96 (E)	tonight as it is closed for refurbishment. I took the mobile home in case the police found Ian during the night. Still missing as of 10.am.
3.2.96 (L) JF	Collected Ian from Police Station at 11.30 Ian was charged with theft of 2 Bottles of wine and Sweets from Tattershers wine shop (value £9. Ian had Been drinking so I checked in on him for 2 Hours after he fell asleep Settled fine 2.30 AM.
4.2.96 (E) JF.	Slow to get up this morning But he was awake from about 10 AM Did not come down until 12.45 had Bacon Piece and watching T.V. Feels ok today.
4.2.96 L	Out for shopping. In a good mood. Trying to wangle some money but failed. Watched T.V Bed at 10.30. LD
5.2.96 E	Up at 8. Done hoovering left to go into Perth

Date, Type, Name of Contact and Reason for Contact	Client's Name:

CONTACTS

Summary and Action

Date. Type. Name of Contact and Reason for Contact	Client's Name: Ian Campbell
5·2·96 L	Ian arrived at Almondbank on 10 30 pm in company of three other youths. asked if it was time to go back to Corkindale. Explained that due to weather conditions we would be spending the night here. Ian then asked
	if he could go out with his friends till 10 30 pm - which was agreed. On return had some supper and a bath. Made up a bed for Ian in the living room. Settled in bed by 11.45 pm.
6·2·96. E	Ian wakened at 9.15 am. Had breakfast. Left with Michael Foley at 10 30 - Said he will return at 4·30 pm.
(L)	Phone call received from Woodside at 8.20 pm to say Ian was there & requesting a lift home. He was given bus fare by Woodside & returned here abt 9.30 pm. Seemed in a good mood - chatting about what was on T.V. Spoke
	to a friend on the phone for a while had a birthday supper (since he did not appear for tea) which he enjoyed. Watched T.V. some more as he was allowed up later due to
	his birthday & settled at midnight.
7·2·96 (E)	Wakened arond 10Am. Michael Foley came for him & then returned later. He went out with Michael after his bath & was asked to return for 4:30 pm. Ian is to ring Rose Sinclair on return.

Date, Type, Name of Contact and Reason for Contact

Client's Name: Ian Campbell

7/2/96 Late.	Returned 4.30pm in Good humour. Decided to remain in Peal another night due to weather forecast - Ian happy with this. Had bath after tea, then 2 girls came to door for him. He chatted for a while but didn't go out. Michael Foley came to door about 8pm - again Ian chose to stay in. Brian McTamney phoned - wanting Ian & Michael to go up to Woodside for some reason: Ian decided not to go. Watched T.V., slept on sofa bed - no problems.
Early 8.2.96	Phoned Rose Sinclair re. Give and Take and has arranged to see Rose on Wed 14th Feb 2pm - Colonsay. Out for an hour with Michael Foley, then met Morven at N.C.H. Network meeting this afternoon.
8.2.96 (L)	Attended network at Colonsay this afternoon. I.L. expectations were discussed, Mary Orange was present, plus expectations of his time at James St. Ian, apparently, understood all of this & is happy about the move which will happen this coming Saturday. At the close of the network it was suggested to Ian that he contact transport police & outline his involvement in putting items on to the railway line last weekend. Ian was told that another Y.P. will be naming him in connection with this crime so it would be in his best interests so volunteer information rather than waiting for the police to catch up with him. He refused to do this. Ian left with Alistair

CONTACTS

Summary and Action

Date, Type, Name of Contact and Reason for Contact

Client's Name: Ian Campbell.

8.2.96 (L) (cont.).	and was asked to return to Almandbank House at 5pm. This was so Staff could decide what was happening this evening. Ian said he had plans & would not be returning at that time. I explained that any activity this evening needs to be negotiated with Staff but he appeared adamant. Alistair came to Almandbank about
(10pm)	5pm & said Ian went to the M.F. and would return at 10.30pm. Police visited Almandbank cottage to say Ian was at the police station and was being questioned over involvement in assaulting an elderly man. He has been arrested.
12.40 Am.	Police phoned for staff to collect Ian from police station. He has been
	charged with assault. Staff went to pick him up. Ian ran off immediately after leaving police Station. Reported as missing person at 1.25Am.
9.2.96 (E).	10.20 am — call received saying Ian was at police station. Staff picked him up — no charges.
9.2.96 L	PICKED UP AT A/BANK 1.30 PM TAKEN TO CRIEFF. HECKED CLEAN SHOWS FROM OUR PATH + NEIGHBOURS PATH. COLLECTED SPARE BED WITH STAFF + GENERAL QUITE HECTIC. IAN CLEANED ROOM. HAD TEA + SUPPER. WATCHED TV ALL EVENING IN BED BY 12.20.

Date, Type, Name of Contact and Reason for Contact

Client's Name: Ian

Early. 10.2.96	Organised all his belongings this morning. Arrived at Almondbank with Omar Inn. Staying O/N in Bungalow B. this evening.
10/2/96 (L)	Hung around Cottage B until just after 3pm then left to meet friends. Did say to staff that he was going
10/2/96	out to get drunk. Did not return - out all night.
11-2-96. (E)	Police picked up missing person forms at 12-00. No news re Ian.
11.2.96 Late.	Police phoned at 4-20pm. Ian in their custody. Arrested for shoplifting - (bottle of Irn Bru from shop opposite police station). Also charged with possession of an offensive weapon.
11.2.96 Late	Brought by Elaine Gahan at 5-40pm, spoke to Ian then he went for bath. Afterwards had tea. Brian & Foley at door waiting on Ian whilst he was having tea. Washed dishes then out 7pm. Returned 10-45pm, had fag at front door with friends then they left. Ian had supper then away to bed 10-30pm.

Restricted Section

FILE COPY

RDC51

Tayside Regional Council - Social Work Department

ABSCONDER/MISSING PERSON RETURN

This form should be completed by using the codelist on the rear of the form - please print clearly.

A REPORTED AS:- TICK ☑ STATUS ON RETURN ☐

MISSING PERSON ☐ ABSCONDER ☐ FAILURE TO RETURN ☑

FORENAME: CAMPBELL

SURNAME: IAN

AGE: 15 YEARS

DATE OF BIRTH: 06 02 80

PLACE OF RESIDENCE CODE (SEE OVER)

P AREA PKZ PLACEMENT

EVENTS

DATE LAST SEEN: 26 01 96

CORE TIME CODE: 4

TIME LAST SEEN: 1615 hrs

TIME REPORTED TO POLICE: 2240 hrs

DID HE/SHE GO ALONE? YES ~~NO~~

IF NO, LIST INDIVIDUALS:-

NAME	ADDRESS	AGE

DATE RETURNED: 27 01 96

RETURNED BY (designation): Police

TIME RETURNED: 4Pm.

DURATION CODE: 3.

SPENT TIME WITH/AT (if known)

COMMENTS:

Offender committed, etc...

RDC51

Tayside Regional Council - Social Work Department

ABSCONDER/MISSING PERSON RETURN

This form should be completed by using the codelist on the rear of the form - please print clearly.

A REPORTED AS:- TICK

MISSING PERSON		ABSCONDER	✓	FAILURE TO RETURN	

STATUS ON RETURN

FORENAME: I A N

SURNAME: C A M P B E L L

AGE: 15 YEARS

DATE OF BIRTH: 6-2-80

PLACE OF RESIDENCE CODE (SEE OVER)

P AREA PK2 PLACEMENT

EVENTS

DATE LAST SEEN: 2 2 96

CORE TIME CODE: 4

TIME LAST SEEN: 17.40 hrs

TIME REPORTED TO POLICE: 23.30 hrs

DID HE/SHE GO ALONE? (YES) NO

IF NO, LIST INDIVIDUALS:-

NAME	ADDRESS	AGE

DATE RETURNED: 3 2 96

RETURNED BY (designation): Police

TIME RETURNED: 2300 hrs.

DURATION CODE: 3

SPENT TIME WITH/AT (if known)

NAME:-
ADDRESS:-

COMMENTS:

Offender committed, etc...

Charged (in front of staff) with Theft.

Draft: please keep all information within the space provided

CARE PLAN

BASIC INFORMATION

Date: 9/11/95.

Full Name: IAN Campbell. DOB (Age): 6/2/80

K/A: Ian. Gender: MALE

Religion: — Race: BRITISH.

Home Address: 27 SPRINGBANK RD ALYTH. Home Phone No: None.

Placement Address: Cottage A. Almondbank House Newis Place PERTH. Placement Phone No: 633115.

Family/Carers: RESIDENTIAL STAFF Relationship:

Legal Statute: (and conditions) 44(1)(A) & SECT. 15.

Who holds custody:

Whether on CPR:

Social Worker: ALISTAIR PARK
Office: BLAIRGOWRIE S.W.D.
Tel No: 01250 872255.

Workers/Agencies Involved:

Name	Agency/Location	Tel No
MORVEN Campbell	— N.C.H. Colonsay St., PERTH.	— 628508
Alistair Park	— Blairgowrie S.W.D.	01796 472092.
Rose Sinclair	— Give & Take., Cardina Hse, Dundee	0382 818510.

Family Background:

Family have been known to department since 1989. Support for the family was required in the areas of budgetting, general maintenance & looking after the children (good parenting). There has been a lot of turmoil in the family to do with family dynamics & different family members leaving & returning. There are concerns around care & control of the children, of which there are 4 :- Charlene (14), Ian (15) half sister Lana (6) & half brother Gordon (4).

The Childrens Hearing System became involved with Ian in the area of supervision & assistance in supporting his behaviour shown at school. Ian has been on a supervision order for about 4 years.

Ian does not get on with his step-father which led to fighting in the house often with violence & Mr Thompson, step-father, has been charged with assaulting Ian. This was squashed in Court.

Circumstances Leading up to RIC/need for SW input

Alistair Park SW, due to difficulties when Mr Thomson left the family home, Mrs Thompson refused to go home & went to her sisters, Margo Crank, home. After a disturbance on 20/7/95 Mrs Thomson went home with Charlene, Lana & Gordon but Ian stayed with his aunt. He eventually returned home but due to disturbance on 13/8/95 when he was assaulted by his mother followed by more charges, involving Ian & his father, Ian went back to Ms Crank but this also broke down.

On 19/8/95 OOH's & police there was a further incident so Ian was admitted under Sect 15. to Cottage (A), Almondbank House

CHILD'S/YOUNG PERSON'S NEEDS

Health: GP: DR WRIGHT.

Medical Examination: 23/8/95 (into care medical).

Specific Medical/Health Concerns: HISTORY OF ASTHMA

Optician/Hearing Concerns: None.

Family: (i) Relative - have they been notified? YES.

(ii) What contact (specify details and any restrictions): Access to family is flexible & dependant on Ians wishes.

Contact with peers: Visits to Alyth/Blair on an arranged basis - Otherwise Ian sees local friendly as he wishes pending no sanctions in place.

~~Education~~/~~College~~/Employment: Works for Give & Take Scheme at North Inch House PERTH.

Diet: Eats well

Religion: N/A

Culture: N/A

Emotional & Behavioural Needs:

Ian needs bandaries both practically in his actions + on his behaviour. Ian needs to experience good parenting in a safe non-threatening environment.

Leisure/Recreation/Groups:

Ians plays football regularly as part of an organised group + in leisure time. He also enjoys swimming & riding his bike.

Holidays:

How long is this placement expected to last? Till suitable options are discussed and arranged.

Is the child/young person aware of their rights? (Children's Rights Officer) YES.

Agreed aims of placement (in relation to individual needs as identified)- please number:

1/ Provide basic care

2 Formulate care plan

3/ Facilitate family access

4/ Address issues around sexuality

Roles & Tasks to meet aims (please number)

What	When	By Whom
Construction of contract	November	C. Murray A. Park I. Campbell
Introduction of "mainstay" as option.	November.	Residential Workers Mainstay "
Access arrangements	As requested	A. Park Residential Workers
Education	On going	Hazel Campbell NCH

This plan has been discussed with the following who have recorded their agreement or dissent:

	Agree/ Disagree	Signature	Date
Child/young person			
Mother			
Father			
Other(s) with parental responsibility			
Other interested relative (if applicable)			
Social Worker			
Senior Social Worker			
Others			

Please give details if any of those listed above have not been consulted.

Please give details if any of those listed above disagree with any of the provisions of the plan.

Date of First Network Meeting: 13.9.95.

Frequency of Network Meetings: WEEKLY or FORTNIGHTLY

Date for Review of Care Plan:

Copies of this care plan to be sent out to

by

on

Appendix V

TAYSIDE REGIONAL COUNCIL - SOCIAL WORK DEPARTMENT
Monthly Summary Report
(To be completed by the key worker, jointly with the young person)

RESIDENTIAL UNIT Cottage A Almondbank House

NAME: Ian Campbell

KEYWORKER: Carole Murray

MONTHLY SUMMARY FROM: 18/8/95 **TO:** 18/9/95 **INCLUSIVE:**

ATTENDANCE/SCHOOLING/WORK (attendance, performance and staff contacts):

No attendance at school

Started Give & Take placement at an Home for Older people in Blairgowrie 4/9/95 but only lasted 1 day.

HEALTH (any issues, illnesses, medical and dental appointments):

Had Init. + care medical 23/8/95. Ian is asthmatic & has been advised to use his inhalers. Ian refuses to do so.

Dental treatment has also been arranged.

Ian has not had his B.C.G. This to be arranged.

Ian is registered now with Dr Wright, Dunnar 29.8.95

PEER GROUP RELATIONSHIP (relationships, attachments, events):

Ian has made no friends here in Perth as yet. Relationship with other resident, 10 year old girl, can be good but also very tense

INDIVIDUAL ACTIVITIES (formal/informal, outside groups/clubs, recreation, etc.)

Ian helping Marnes Campbell, N.C.H, to paint offices over a week few days.

Ian started playing football on a Monday night, organised by a male member of staff. Ian also enjoys swimming

DAILY TRENDS AND PATTERNS (moods, habits, activities):

Ian initially for first few weeks was having problems sleeping as used to go to bed early hours of morning. Ian can demonstrate a very moody side at which times he goes to his room.

FIELD SW CONTACT (dates, visits, staff involved, in unit - out of unit):

22/8 - S.W. visit	11/9 - N.C.H visit
23/8 - N.C.H visit	13/9 - S.W. visit
24/8 - " "	14/9 - N.C.H visit
R.I.C - 24/8.	18/9 - S.W visit (access)
29/8 - Seen by Gwen + Tobe.	

VISITS, PHONE CALLS, VISITORS, ETC (who and when, planned/unplanned, anything of note)

11/9 - Mr Campbell visited Ian at Cottage (A).

Ian received a few calls from Dawie & Carolth (cousins) and a few from Charlene (sister)

HOME LEAVE (dates and arrangements, response on return):

18/9 - home visit to his mother.

UNAUTHORISED ABSENCE (date and circumstances)

21/8 left building without permission with his sister & cousin. Ian charged with shop-lifting.

GENERAL REMARKS (anything not noted above. Review outcomes, Children's Hearings, other meetings):

Ian remains adamant he does not wish to return to either of his parents care & also that he does not wish his mother to visit cottage (A) where he is living. He has been no major management problem.

YOUNG PERSON'S COMMENTS

Does not wish to comment

COMPLETED BY:

COUNTERSIGNED:

YOUNG PERSON'S SIGNATURE:

Appendix V

TAYSIDE REGIONAL COUNCIL - SOCIAL WORK DEPARTMENT
Monthly Summary Report
(To be completed by the key worker, jointly with the young person)

RESIDENTIAL UNIT Cottage (A) Almondbank House, Perth

NAME: Ian Campbell

KEYWORKER:

MONTHLY SUMMARY FROM: 19/9/95 **TO:** 19/10/95 **INCLUSIVE:**

ATTENDANCE/SCHOOLING/WORK (attendance, performance and staff contacts):
Ian still at Give & Take although refused to go between 12/10 & 16/10, returned 17/10. Said it was boring & he didn't like being told what to do.

HEALTH (any issues, illnesses, medical and dental appointments):
Ian experiencing a few headaches
Attended dentist 18/10

PEER GROUP RELATIONSHIP (relationships, attachments, events):
Ian having a lot of trouble coping with other resident. He has physically attacked her on a few occasions but on other shifts has laughed & had fun with her. Starting to hang about with Y.P., both male & female, outside the unit (local Y.P.)

INDIVIDUAL ACTIVITIES (formal/informal, outside groups/clubs, recreation, etc.)

Ian playing football regularly on a Monday night. "Dated" a couple of times

DAILY TRENDS AND PATTERNS (moods, habits, activities):

Still a few problems in Ian going to bed at correct time.

FIELD SW CONTACT (dates, visits, staff involved, in unit - out of unit):

Social Worker visiting once a week. N.C.H. still involved in trying to get Ian back into the education service.

VISITS, PHONE CALLS, VISITORS, ETC (who and when, planned/unplanned, anything of note)

25/9 - Ian taken by N.C.H. to see Carer in Blyth.

HOME LEAVE (dates and arrangements, response on return):

None

UNAUTHORISED ABSENCE (date and circumstances)

22/9 - reported to police as failure to return.
3/10 - Ian Co

GENERAL REMARKS (anything not noted above. Review outcomes, Children's Hearings, other meetings):

Give & Take review → all is well & placement to continue.
3/10 In Care Review - Ian to remain at Almondbank House, Mainstay still to be sought

YOUNG PERSON'S COMMENTS

Does not wish to comment

COMPLETED BY:

COUNTERSIGNED:

YOUNG PERSON'S SIGNATURE:

Appendix V

TAYSIDE REGIONAL COUNCIL - SOCIAL WORK DEPARTMENT
Monthly Summary Report
(To be completed by the key worker, jointly with the young person)

RESIDENTIAL UNIT Cottage (A) Almondbank House, Perth

NAME: Ian Campbell

KEYWORKER: Carole Murray

MONTHLY SUMMARY FROM: 20/10/95 **TO:** 20/11/95 **INCLUSIVE:**

ATTENDANCE/SCHOOLING/WORK (attendance, performance and staff contacts):
Regular attendance at Give + Take placement. This seems to be going well + Ian enjoying it. 27/10 Give + Take review held + tasks were reviewed P

HEALTH (any issues, illnesses, medical and dental appointments):
Ian has complained of having sore heads quite often throughout this month. Dental appointment Kept (1) + missed (1). 16/11 Ian returned to unit with legs covered in scratches.

PEER GROUP RELATIONSHIP (relationships, attachments, events):

Still mixing with A.S. - staff concerned. Ian regularly getting into trouble with police + returning late to unit. Ian was abusive + threatening on occassion to other resident. Access visit with Davie 31/10.

INDIVIDUAL ACTIVITIES (formal/informal, outside groups/clubs, recreation, etc.)

Jon ~~[illegible]~~ playing pool with students.
Out on bike a lot.

DAILY TRENDS AND PATTERNS (moods, habits, activities):

Jon reported to police 4 times as failing to return.
Jon now very confrontational with staff particularly when A.S. is around. Very much trying to portray a "macho" image, had to be restrained 15/11. Charged with Breach of Peace 8/11 & 17/11. Difficulty getting Jon to come in on time at night.

FIELD SW CONTACT (dates, visits, staff involved, in unit - out of unit):

23/10 N.C.H took Jon to Blair High School
25/10 Visit by Alistair Park
27/10 Review. (Lived Take)
1/11 Network.
9/11 Network.

VISITS, PHONE CALLS, VISITORS, ETC (who and when, planned/unplanned, anything of note)

Regular contact with A.S.

HOME LEAVE (dates and arrangements, response on return):

18/11 Home visit - did not seem to spend a lot of time in family home. Spent time with cousins Dawie & Gareth.

UNAUTHORISED ABSENCE (date and circumstances)

27/10 - reported as failure to return returned 28/10 2.46 am.
28/10 - " " " " returned 29/10 1.50 am
29/10 " " " returned 30/10 4.45 pm.
5/11 " " " returned 6/11 6 Am
11/11 " " " returned 12/11 1.30 Am

GENERAL REMARKS (anything not noted above. Review outcomes, Children's Hearings, other meetings):

There is concern over Ian's behaviour towards other resident being threatening + physically aggressive. (Damaged her door 15/11) There is also concern over Ian, with others, causing problems in the local community (? window broken in community centre). Spoken to by A. Keep. 11/11 Ian was assaulted by member of public for allegedly throwing stones at car. Also concern Ian has been drinking alchohol on occassion. →

YOUNG PERSON'S COMMENTS

Does not wish to comment.

COMPLETED BY:

COUNTERSIGNED:

YOUNG PERSON'S SIGNATURE:

13/11 Seen being thrown out of shop in town.
12/11 Chased by local boy - reason unknown.
16/11 Review (in care). Nothing changed. Still working towards mainstay.
16/11 Left unit without permission.

RESIDENTIAL. FILE.

Whilst I remain in residential care, I give an assurance that I will not threaten staff physically or verbally or threaten, or cause damage to their property.

I understand that if I do not comply with the above then an emergency review will be called with a view to a radical alteration of my care plan.

Signed Ian Campbell
Ian Campbell

Witness .....
Alan Keep, A/R.R.M.

21/12/95.

Witness .....
Steve McKay, S.S.W.

Copy. to Arnold Bank.

CONTRACT AGREEMENT

Operation of Instruction re Ian Campbell up until Christmas or at such time Ian finds alternative accommodation.

General

To abide by existing rules of the house, ie behavioural expectations, practical responsibilities towards the unit - time keeping and routine chores at weekends negotiable with duty staff. Any queries in respect to house rules should be addressed to duty staff.

Use of abusive language and/or abusive physical contact is never tolerated towards any young person or member of staff.

School/Give & Take

Ian agrees to attend his North Inch placement Mondays, Wednesdays and Fridays 9.00 am till 1.00 pm inclusive and Tuesdays and Thursdays 9.00 am till 3.00 pm.

Any difficulties Ian is finding with his placement, he should voice with his co-ordinator at North Inch. These difficulties can be discussed and hopefully resolved at regular reviews.

Ian's suggestion of a bike to facilitate his travel to and from his placement has been accepted. It is Regional policy that a safety helmet be worn at all times when riding the bike. Lights must also be on display if bike is being used after dark.

Access to Family/Friends

Visits to family and friends are to be discussed with staff and agreed by social worker in order that suitable arrangements can be made to facilitate access.

I. Campbell ..... Ian Campbell

.... Alastair Park

.... CaroleMurray

AP/HD
01/11/95

Tayside
Regional Council

Social Work
Department

Dalchampaig
Rie-achan Road
Pitlochry
PH16 5AL
Tel 0796 472092
Home Help 0796 473356
Fax 0796 474374

URGENT YES/NO

FAX FAX FAX FAX FAX FAX

Date 6/11/95 No of pages inc. this one 2

To: Carol Donnie RPW

Dept. Almondbank Flats

From: Alastair Park

Dept. Pitlochry SWD

Subject: Ian Campbell

Message/Comments

If you do not receive all the pages or there are problems with legibility, please call back as soon as possible.

Director
Peter James Bates

ALL STAFF PLEASE NOTE re... IAN

* Ian has 2 paid activities a week which at the moment is football on a Monday & another activity with Alan (student) on a Wed or Thursday. Other than at these times he is not entitled to any bus fares if he decides to go out or bus fares for work which are inclusive in his pay.

* Ian's friends are not allowed in his bedroom.

* If Ian does not go to bed through week at 10.30pm but makes any noise then he can be sanctioned at his later Friday / Saturday nights.

* Ian is not allowed to smoke in his bedroom. If he does so, an appropriate sanction is to be made such as a fine or loss of late night if this continues.

* Ian is to be advised to wear a cycle helmet at all times when on his bike. ~~This is non negotiable~~

CM.
25/08/95

FRIDAY 19th Jan

A/M

Up for 9.30.am

Morning with Carole Downie (nature video) at Carnegy

P/M

Activity with Lorna Dickson (Spooker?)

Teatime ⇒ to James St with Lorna.

Tan to Gliders (£3). - To meet Lorna 10.00 pm to return to Crieff.

Paid by Us

SAT 20th Jan

A/M ⇒ Tan to Clean Room / Do chore before he gets P.Money

P/M ⇒ freetime (awaiting feedback from Alistair Park re whether Tan is to be allowed it to Perth.

MON 21st Jan

A/M ⇒ Tan to start Perth College

EVENING ⇒ Football 7pm ⇒ 9pm McDairmid Park. (Tan to pay £1.)

Ian will get up for 9:30am Mon - Friday.
Bed-time is 10:30pm - later if watching a programme staff are happy to let him see. Later time can be negotiated Fri / Sat.
Ian can earn £4 per week over + above his pocket money (by cleaning 2 vehicles). Cinders admission will be paid by us.
Ian will pay £1 towards his football on Monday evening.
Basically Ian has the following planned for the week ahead.

Up - 9:30am.
Fri 12th - To Perth for 1:30pm - clean Serena or Escort for £2 either at Albank or Colonsay
Ian to be given £3 (+ £2 cleaning money) for Cinders
2.30pm - With Carole D till 5pm

5pm - 10pm - free time.

10pm - meet David Charles St Car Park to return to Corlundy Crese.

Sat 13th - Clean Room (chore then pocket money)
Ian can get lift into Perth if so
to meet Elaine at Charles St Car park
10pm.

Sun 14th - No plans

Up for 9:30am
Mon 15th - Into Perth for morning (can clean other vehicle for £2)
+ do activity depending which staff on ie pool (Colonsay) swimming, table tennis)

2pm - Meet Alan / Elaine @ Colonsay return to Creff
football 7pm - 9pm McDavmid Park (Ian to pay £1)

Up for 9:30am
Tues 16th - Into Perth to get clothing reqd for work
1pm - meet Alisdair till 3pm
Staff Mtg 1:30pm - 4pm

4pm - Meet staff @ Colonsay to return to CC

Wed 17th Up for 9:30am
Into Perth to meet Carole D for morning

P.m. ~~Badminton~~ Snooker with ~~[illegible]~~ or David Craig

Thurs 18th ~~up~~ for 9:30am
morning with Elaine G.
2 P.M Morven ~~[illegible]~~ (meet at NCH)
then return to Creff.

P.T.O.

STRUCTURED TIMETABLE. IAN CAMPBELL.

Monday 11th Dec.

AM. Staff to take Ian for paint for bedroom.
PM 2pm Ian to P.R.I. outpatients to get skin test for B.C.G.

Tues. 12th Dec.

AM Ian painting his bedroom.
PM. 2.15 Panel

Wed 13th Dec.

AM. 9.30am - Appt at Perth Careers (see diary)
PM 2pm - 5pm Snooker with Alan W. (possible BCG).

Alan Walker in 1pm - 8pm.

Thurs. 14th Dec.

AM. Visit with staff to historic place of interest.
PM.

Alan Walker in 3pm - 10pm

FRIDAY 14th Dec.

Am. Out with staff.
Pm.

1

---

* Each week day Ian is expected to be out of bed by 9.30Am.
* Whilst not working, he is expected to do a chore daily.
* Ian is allowed 1 hours television through day till 3.30pm.
* Ian is not allowed out through day unless part of this structure.

PERTH & KINROSS HEALTHCARE NHS TRUST

Perth Royal Infirmary
Perth PH1 1NX
Telephone: 01738 623311
Fax. 01738 628502

Your Ref:

Our Ref:

Enquiries to: CAC/060280

29th November 1995

01 DEC 1995

Mr Alastair Park
Blairgowrie Social Work Department
Rattray
Blairgowrie

Dear Mr Park

RE: IAN CAMPBELL - DOB 6.2.80.

An appointment has been made for Ian to have a BCG vaccination.

Please attend the Out-Patient clinic at Perth Royal Infirmary,

on: **Monday, 11th December 1995**

at: **2. 00 pm**

It will be necessary for you to return on Wednesday at the same time to have the skin test read and if negative BCG will be given.

Yours sincerely

SECRETARY

Dear Volunteer

Please read this letter carefully, as it gives you information about payment of expenses and pocket money while you are sick.

1 If you are sick and unable to attend your project, please 'phone the CSV office and let us know. Our telephone number is:

0382 818510

You will then be given instructions about sending in sick lines, etc.

2 While you are sick and not attending your project, you are not entitled to any travelling expenses or lunch money. You should still send in a self-certified sickness certificate (available from this office or the D.S.S.) if you are off for more than three days and a doctors's line if you are off for five days.

3 If you are going to be absent from your project for a long period of time (two weeks or more), you should contact the D.S.S. and claim Statutory Sick Pay. This is because we will not be able to pay you at all during this period.

If you have any questions about this letter, or you need further explanation, then please contact us and we will do our best to help.

Yours faithfully

Rose Sinclair
Volunteer Director
'Give & Take - Tayside Office

Points to Remember for 'Give & Take' Volunteers

1. PAYMENTS OF EXPENSES

If you are still 'officially' at school or under 16 years of age you are entitled to:

£1 daily for **lunch, £1** daily for **'personal allowance', £10.75** for a **weekly bus pass**

Total weekly amount = £20.75

If you have 'officially' left school or are over 16 years of age you are entitled to:

£1 daily for **lunch, £4.20** daily for **'personal allowance', £10.75** for a **weekly bus pass**

Total weekly amount = £36.75

N.B. Everyone on 'Give & Take' is expected to open a bank account - you will be asked to complete a sheet with you bank details and return it to 'Give & Take' as soon as possible.

For the first few weeks you will be paid in Postal Order (just take this down to any Post Office and cash it there) - this is until we have received your bank details and the payments direct to your bank account are set up. We will let you know when your monies will start being paid into your account.

2. HOLIDAYS WITH PAY

All 'Give & Take' volunteers are entitled to **all public holidays with pay**. Also, you are entitled to one week's holiday for every 4 months worked.

3. SICK LEAVE

If you are to be off sick you MUST let either 'Give & Take' or your placement know as soon as possible - if you don't call in you are not entitled to any money (personal allowance, travel and lunch). If you do call in you will receive your personal allowance but no travel or lunch money.

If you are off for more than 3 days - YOU MUST send in a self-certified sickness slip.

If you are off more than 5 days - YOU MUST supply a doctor's line.

If you are off more than 2 weeks - YOU MUST claim Statutory Sick Pay from the D.S.S.

'Give & Take' can only pay for 2 weeks illness. (Sick pay £21.00 over 16)
(Sick pay £5.00 under 16)

4. APPOINTMENTS - E.G. DOCTOR/DENTIST/CAREERS/PANEL, ETC.

YOU MUST let your placement know in advance.

CC: Carole Murray

Carolina House
281 Strathmore Avenue
Dundee DD3 6SG
Telephone
01382 818510
Fax
01382 828156

Friday 22 September 1995

Ian Campbell
Almondbank House Children's Unit
Flat A
Lewis Place
Perth

Dear Ian

'Give & Take' Placement
North Inch House, 99 Hay Street, Perth (Tel: 01738 632233)

Just to confirm the arrangements made regarding yourself starting placement.

You will start with North Inch House on: **Monday 25 September 1995**.

Whilst on placement your supervisor will be: **Helen Fox**.

Your days/hours of work are: **Monday to Friday, 9.00am-1.00pm**.

Your payments will be: £1.00 daily for 'personal allowance', £10.75 weekly for travel and £1.00 daily for lunch - this giving you a **weekly total of £20.75**. This will initially be paid to you in Postal Order, thereafter into your bank account.

I have enclosed a 'bank details' sheet for you to complete and return to us in the self-addressed envelope asap. I have also enclosed a few sheets on 'points to remember' and 'sickness' - these give you useful guidelines on what to do should you be off sick, have any appointments, etc.

Should you have any problems/questions whilst on placement, please speak to Helen or you can call me on 01382 818510.

I will be in touch with your placement when you start.

Yours sincerely

Rose Sinclair
Volunteer Director

Local Action

Local Action through local volunteering in communities throughout the UK.

We are part of CSV which creates opportunities for people to play an active part in the life of their community.

CSV is a company limited by guarantee registered in England under no. 1435877, and is a registered charity no. 291222

F.A.O.

CAROLE MURRAY

Carolina House
281 Strathmore Avenue
Dundee DD3 6SG
Telephone
01382 818510
Fax
01382 828156

30th August 1995

Ian Campbell
Almondbank House Children's Unit
Flat A
Lewis Place
Perth.

Dear Ian

Give&Take' Placement- Northlands House, Woodlands Road, Blairgowrie PH10 6ID.
(Tel: 01250 872951)

Just a short note to confirm the arrangements we made when we visited Northlands House yesterday.

Your placement will start on : **Monday 4th September, 1995.** Your hours will be Monday to Friday 10am-3pm. These hours are negoniable depending on bus times, etc.

Whilst on placement your over all supervisor will be Pat Quick, your **day-to-day supervisor is Rhona Simpson.** Rhona is responsible for allocating duties to you on a daily basis.

As payment you will receive £20.75. (£5.00 for lunches, £5.00 'pocket money' and £10.25. for travel) you will also receive an extra £1.70.a day for your travel from Perth to Blairgowrie (£8.50 weekly) This will give you a weekly total f £29.25. Intially you will be paid by postal order and then we expect you to open a bank account so we can pay your money directly into the bank. Please complete the enclosed form and return it to us in the stamped addressed envelope provided.

I have also enclosed a postal order for £25.00 for your clothing, please remember to keep your receipts and I will collect them the next time I see you.

If you are ill whilst on placement, you **must** let your supervisor know as soon as possible, failure to do so could result in you losing money. If you have any appointments (doctor, dentist,etc) please let your placement know in **advance.**

Local Action

Local Action through local volunteering in communities throughout the UK.

We are part of CSV which creates opportunities for people to play an active part in the life of their community.

CSV is a company limited by guarantee registered in England under no. 1435877, and is a registered charity no. 291222

If you have any problems at all whilst on placement, please speak with your supervisor. Alternativly, you can call me on (01382 818510).

I will call on Monday at the placement to make sure everything is going well. I will speak with then.

Yours sincerely

Rose Sinclair
Volunteer Director.

Enc

cc Alistair Park Social Worker
Carole Murray Keyworker

Documents

APPLICATION FORMS (IN CARE)
FINANCIAL ASSESSMENT FORMS
PREVENTIVE FORMS
PARENTAL RIGHTS CONSENT FORM
BIRTH AND DEATH CERTIFICATES
SUPERVISION REQUIREMENTS
VARIOUS AFTER CARE DOCUMENTS
PROBATION ORDER
FINE SUPERVISION ORDER

Tayside Regional Council - Social Work Department

PERSONAL CLOTHING CONTROL

EX NIMMO.

PREMISES AT COTTAGE A - ALMONDBANK

NAME Ian Campbell. REF NO

Date	Order No	Description	Value	Cumulative Total
13·9·95	CASH	TOP	7 99	~~15~~ ~~98~~
2·10·95	CASH	SWEATSHIRT	19 99	~~35~~ 98
" "	"	TRACKSUIT BOTTOMS	19 99	45 97
" "	"	UNDERWEAR. (2x boxer shorts 3x socks)	10 98	56 95
" "	"	Jeans, Top, Belt (20.00 9.99 5.99)	35 98	92 93
29.11.95	CASH	TOP.	4 99	97 92
" "	"	JEANS.	15 00	103 92
" "	CASH	JACKET.	39 00	142 92
" "	"	BOOTS.	39 00	181 92
20/1/96		TRAINERS	29 99	211 91
12·2·96	CASH	5 PRS SOCKS.	4 55	

Regional Council - Social Work Department CC2(d)

RECEPTION OF CHILD INTO CARE

PARENTAL AGREEMENT

... Voluntary Measures of Care (S.15 Social Work (Scotland) Act 1968 as amended by S.73 - Children Act 1975.)

Name of Child ..... D.O.B. .....

I certify that the particulars given are correct to the best of my knowledge and belief, and hereby request Tayside Regional Council Social Work Department to care for the above child in accordance with the provisons of the Social Work (Scotland) Act 1968.

(a) I understand that I am liable to contribute towards the cost of maintenance.

(b) I undertake to co-operate with Tayside Regional Council in any arrangements made for the care of the said child and to participate in the planning and reviewing of his/her needs whenever the social worker feels it appropriate for me to do so.

(c) I undertake to inform Tayside Regional of any change in the circumstances necessitating the reception of the said child into care.

(d) I understand that I must keep Tayside Regional Council informed of my address at all times, as long as the said child remains in the care of the Tayside Regional Council.

(e) The content of the leaflet "Your Child in Our Care" has been explained to me by Tayside Regional Council Social Work Department.

Signed ..... Date .....
(Father/Mother/Legal Guardian/person having charge of the child)

Signed ..... Date .....
(2nd Parent)

Witness ..... Date .....

N.B. The Authority for Medical and Surgical treatment on Form CC2(c) must also be completed.

PARENTAL AGREEMENT

[Compulsory Measures of care - (Social Work (Scotland) Act S.44 - S.46 (named place); S.37(2); S.37(4); 40(7); 40(8); 43(4), Matrimonial Proceedings (Children) Act 1958. S.10]

Name of Child ..... D.O.B. .....

1. I certify that the particulars given are correct to the best of my knowledge and belief.

2. I understand that I must keep Tayside Regional Council informed of my address at all times, as long as the said child remains in the care of the Tayside Regional Council.

3. I undertake to co-operate with Tayside Regional Council in any arrangements made for the care of the said child and to participate in the planning and reviewing of his/her needs whenever the social worker feels it appropriate for me to do so.

4. I understand that I am liable to contribute towards the Cost of Maintenance.

Signed..... Date.....
(Father/Mother/Legal Guardian).

Signed ..... Date .....
(2nd Parent)

Witness ..... Date .....

N.B. The Authority for medical and surgical treatment on Form CC2(c) must also be completed.

Reception of Child into Care

Access Arrangements

Section 1

Your child came into care on .....

Your child's new address is .....

The person with care of your child is .....
Residential Worker/Foster Parent
(delete as appropriate)

The Phone No. is .....

Your child is in care under Section of

..... Act

Your Social Worker is .....

Address .....

.....

Phone No .....

If your Social Worker is not available, please ask for .....

Section 2

Access Arrangements - Visits

You can visit your child ..... Weekly/fortnightly/monthly

The days for visits are .....

The times for visits are between ..... and .....

Any conditions on the visits.....
You can get there by .....
(insert details of transport)

Any difficulties or problems should be discussed with your Social Worker

Section 3

If you are dissatisfied with these arrangements to see your child, you have a right to ask the Area Fieldwork Manager to review them.

Name and address of Area Fieldwork Manager .....

.....

.....

A Child Care Review will be held on .....

at..... At this meeting your child's future will be discus including any changes to the visiting arrangements. Any changes to these arrangements must be given to you in writing on a copy of this form.

Signed.....
Social Worker

Tayside Regional Council - Social Work Department

PERSONAL CLOTHING CONTROL

PREMISES AT _____

NAME _____ REF NO _____

Date	Order No.	Description	Value	Cumulative Total	Signature

8/88

Tayside Regional Council - Social Work Department CC2(d)

RECEPTION OF CHILD INTO CARE

PARENTAL AGREEMENT

A. Voluntary Measures of Care (S. 15 Social Work (Scotland) Act 1968 as amended by S. 73 - Children Act 1975.)

Name of Child IAN CAMPBELL D. O. B. 6/2/80

I certify that the particulars given are correct to the best of my knowledge and belief, and hereby request Tayside Regional Council Social Work Department to care for the above child in accordance with the provisons of the Social Work (Scotland) Act 1968.

(a) I understand that I am liable to contribute towards the cost of maintenance.

(b) I undertake to co-operate with Tayside Regional Council in any arrangements made for the care of the said child and to participate in the planning and reviewing of his/her needs whenever the social worker feels it appropriate for me to do so.

(c) I undertake to inform Tayside Regional of any change in the circumstances necessitating the reception of the said child into care.

(d) I understand that I must keep Tayside Regional Council informed of my address at all times, as long as the said child remains in the care of the Tayside Regional Council.

(e) The content of the leaflet "Your Child in Our Care" has been explained to me by Tayside Regional Council Social Work Department.

Signed Ian Campbell Date 21/8/95

by. self (Father/Mother/Legal Guardian/person having charge of the child)

Signed _____ Date _____

(2nd Parent)

Witness _____ Date _____

N. B. The Authority for Medical and Surgical treatment on Form CC2(c) must also be completed.

CC2(a)

Tayside Regional Council - Social Work Department

APPLICATION/RECEPTION OF CHILD INTO CARE

CASE NO:

NAME: IAIN CAMPBELL — DATE AND PLACE OF BIRTH: NINEWELLS 6/2/80 — RELIGION: --

ADDRESS: 27 SPRINGBANK RD ALYTH. BY BLAIRGOWRIE.

FATHER'S NAME: IAN CAMPBELL — D.O.B. — RELIGION

ADDRESS: 15 OLD MILL ROAD BLAIRGOWRIE.

NATIONAL INS. NO — OCCUPATION/EMPLOYER: UNEMPLOYED.

MOTHER'S NAME: ROBERT ~~CAMPBELL~~ THOMSON. — D.O.B. — RELIGION

ADDRESS: 27 SPRINGBANK ROAD, ALYTH.

NATIONAL INS. NO. — OCCUPATION/EMPLOYER: MOTHER. UNEMPLOYED.

Date and Place of Marriage

BLAIRGOWRIE REG OFFICE.

Has the child any other member of the family been in contact with this Department previously?

YES ~~NO~~

Particulars: OPEN CASE TO A. PARK SW. 2 BARLEARN RD. BLAIRGOWRIE.

BROTHER(S) AND SISTER(S) NOT INCLUDED IN THIS APPLICATION

Name	D.o.b.	Age	Present Address	In Care (Yes/No)	LA Responsible
CARLENE	18/3/81.	4yrs	27 SPRINGBANK RD		
LANA.		5yrs.	" " "		
GORDON.		4yrs.	" " "		

OTHER INTERESTED RELATIVES

Name	Address	Relationship
.....	.....	.....
.....	.....	.....
.....	.....	.....
.....	.....	.....
.....	.....	.....
.....	.....	.....

Have you approached relatives or neighbours who might be able to look after the child? If so, what assistance can they offer.

..... RESOURCES EXHAUSTED. .....

Brief description of circumstances leading to R. I. C.

IAN ALREADY STAYING AT M.S. AUNTS (MARGO CRAIK) following disagreements with his mother Mrs CRAIK. had a disagreement with Iain on 18/8 evening. He left Mrs Craik refusing to return and already ruled out the possibility of returning to either his mother or father.

Statutory reason for R. I. C.

Act SOCIAL WORK (SCOTLAND) ACT 1968.

Section 15. Iain staying place of refuge S.37(2)

Estimated Duration of Care

..... UNKNOWN. / pending RK Meeting / Care Plan.

Date 24/8/95 Social Worker .....

Agreement to RIC approved by:- Senior Social Worker .....

District Manager .....

CC2(c)

Tayside Regional Council - Social Work Department

RECEPTION OF CHILD INTO CARE

MEDICAL INFORMATION FROM _____ (State Relationship)

Name of Child: IAN CAMPBELL D.o.B. 6/2/80

Name of GP	Tel. No.	Health Clinic	Tel. No.
DR YOUNG		ALVA	SAME

Medical Card No. .....

Check with C.M. officer.

Has the child been immunised against the following: -

	Tick	Date
Basic Whooping Cough, Diptheria and Tetanus		
School booster of above		
Basic Oral Polio		
School booster of Polio	X	
Measles	X	
B. C. G.	X	to be seen to.
Hepatitis B		
Others (State Type)		

Date of last X-ray .....

Details of any known allergies ..... NO .....

Details of any illness (with dates) ... ASTHMA SUFFERER .....
... in need of dental treatment - 3 TEETH NEEDING ATTENTION .....

Details of any operations (with dates and name of hospital) .....
..... UNKNOWN .....
.....

Has the child had contact with any recent infection? ... NO .....
If Yes state nature .....
.....

Details of any current medication ... INHALER UNKNOWN ...
(VENTILIN) check with own GP DR Young .....
.....

Form Completed By ... ANDREW PARK ..... Date ... 21/8/95 .

AUTHORITY FOR MEDICAL AND SURGICAL TREATMENT

Name of Child .....IAN CAMPBELL..... D.O.B. 6/2/80..

1 I hereby give my consent to such medical, surgical and dental treatment, including operations under general anaesthetic, as may be recommended by a qualified medical or dental practitioner.

2 I additionally consent that the person/persons who care for my child should have free access to all medical and dental information which has been given by a qualified practitioner and is relevant to his/her health.

3 I hereby consent to my ~~child~~ self having a blood sample taken with a view to that sample being tested for the presence of Hepatitis and/or the AIDS virus and any of its varients.

4 I additionally consent to the person/persons who care for my child having free access to all medical and dental information which has been given by a qualified practitioner and is relevant to his/her health.

Signed .IAN campbell.....

(SELF) ~~Relationship~~.....

Address c/o ALMONDBANK } COTTAGE A.
HOUSE } Lewis Pl. Perth.

Witness ... .

Designation ...SOCIAL WORKER.....

Address ..2 BARMORAL PL.....
BLAIRGOWRIE.....

Date .....21/8/95.....

NOTE: -

Parents will, wherever practicable, be advised of admission to hospital and need for surgical treatment, including administration of anaesthetic, and consent for such purposes will only be given by the District Manager or his representative in case of emergency.

Tayside Regional Council - Social Work Department CC2(b)

RECEPTION OF CHILD INTO CARE

BACKGROUND INFORMATION FROM Self (State Relationship)

Name of Child: IAN Campbell D.o.b. 6.2.80

Your child may be looked after by somebody who doesn't know him/her yet. It will help him/her to settle down if you can answer the following questions:-

Names

What is your child usually called? IAN

What does he/~~she~~ usually call you? Mum + Dad

What does he/she usually call his/her brothers, sisters, grandparents, other relations?

by name

What words does he/she use for the toilet? N/A

Does he/~~she~~ have a special friend? (Adult and/or child). What is his or her name?

Cousin - David Johnston or Gareth Neave

Bed Time Routine

What time does he/~~she~~ usually go to bed? 12am

Does he/~~she~~ sleep alone, or share a room or bed? Shares room with brother Gordon at mothers home

Do you leave the light on? No

Does he/~~she~~ leave the bedroom door open? No

Does he/she take a teddy or blanket or anything else to bed? N/A

Does he/~~she~~ have a story or game at night? N/A

Does he/~~she~~ dream or have nightmares? N/A

Does he/~~she~~ ever get up in the night? No

Does he/~~she~~ ever wet the bed? No

Does he/she wear a nappy at night? N/A

Does he/~~she~~ like having a bath? Prefers bath

Does he/she like having his/her hair washed? N/A

Does he/she sleep during the day? No

General Behaviour

How can you tell when he/~~she~~ is worried? Gets quick-tempered on occasion

How do you cope with him/her when he/she sulks or is in a temper?

Does he/~~she~~ get on better with older or younger children? Gets bullied in Alyth.

Can he/she dress him/herself?

Can he/she manage buttons, laces etc?

Is he/she frightened of dogs, cats, thunder, the dark or anything else?

Not scared of anything

Food Likes/Dislikes (Feeds for baby)

Likes Meat in general

Dislikes - Mince + tatties Minestrone soup

Hobbies/Interests/Favourite Toys/Games

Football, drawing, listening to music, horse riding, cycling, fishing, hill-walking, swimming, exercising

Education

Last School Attended Alyth High School

Details of any Certificate Courses undertaken

Unknown

Any special aptitudes

Sports + P.E

Religion

Clergyman's Name	Address	Telephone No

What have you told him/her about why he/she has to leave home?

Are there any other points concerning your child that you would like to make?

Ian states that if he does get into a bad mood he would rather be left on his own.

Parent's Signature ..... Date 21.8.95

Residential ~~Social~~ Worker's Signature

CAROLE MURRAY.

Tayside Regional Council

SOCIAL WORK DEPARTMENT

CC3

PRIVATE AND CONFIDENTIAL

CHI NO

MEDICAL REPORT ON CHILD COMING INTO CARE

Surname CAMPBELL

Forenames Ian

Date of Birth 6 2 80 Age 15

Sex M

Date of Admission Into Care

School/Nursery Attended

Examination Requested By S.W. Dept.

Child Accompanied By No-one.

Place of Examination Drumhar Health Centre

Date of Examination 23 . 8 95

1 General Physical Appearance of Child
(Note especially any evidence of infection, neglect or injury)

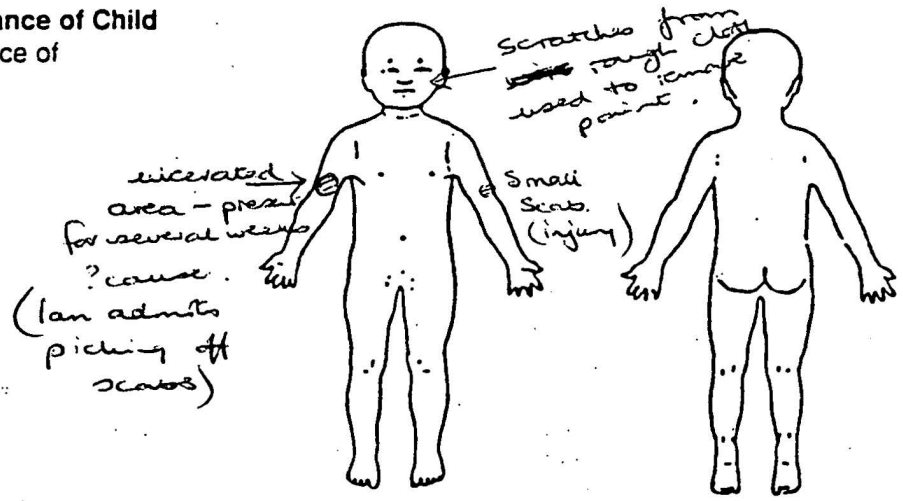

2 Measurements

Weight 51.6 Kgs 10-25th Percentile

Height/Length 160 Cms 3rd - 10th Percentile

Head Circumference ____ Cms ____ Percentile

Comment

3 Physical Examination (Appropriate to Age and Circumstances)

	N/D/A	Comments
a) Skin and Hair		Lots of old scars on legs + 2 areas on arms.
b) Teeth	A	Caries. - ? has appt.
c) Eyes	N	Stinging c̄ chlorine
d) Ears, Nose and Throat	A	Blocked nose ? hay fever
e) CVS	N	
f) Blood Pressure (If Applicable)		
g) Respiratory System	D	c/o wheezing. Smokes 10+/day. Advised.
h) Alimentary System	N	Has taken Ventolin in past. Chest clear today.
i) Genitalia/Testes (Males Only)	N	
j) Nervous System	N	
k) Locomotion/Posture	N	

4 **Developmental Assessment** (include information from most recent screening with date if available and give impression from this contact)

Gross Motor

No problem.

Fine Motor/Manipulative/Vision

Vision normal.

Hearing/Communication

Normal.

Social/Behaviour

Long standing problems.

---

5 **Background Information Available at this Examination**

(a) Past Medical History

History of asthma - has taken Ventolin in the past.
Has hay fever - has had Triludan.

(b) Family History

---

6 **Do you consider this child to be at high risk from HIV or Hepatitis?**

☐ Yes ☐ No ☑ Inadequate Information

7 Treatment Required (if any) and note of action taken

Dental appt.

To see G.P. re possible asthma medication.
& hay fever.

8 Immunisation Status Complete?

☐ Yes ☑ No ☐ Unknown

can be done by G.P.

Specify Has not had BCG, tetanus or polio booster

could be done at PRI.

9 Further Action Required Including:

(a) Further Investigation of identified or potential medical factors

(b) Further Developmental/Educational Assessment

(c) Other

10 Action Taken

Further Appointment Arranged ☐

Referred to Specialist Paediatrician ☑ BCG Clinic

Social Worker Informed ☑

Specify

Signature of Doctor

Name (in block capitals) DR. SHEILA E. DOWNIE

Designation CMO

Time 5 p.m. Date 23/8/95

Please give details of contact made with child's Social Worker/Parent/Foster Parent

Restricted Section

CAROLE MURRAY

NETWORK MEETING FOR YOUNG PERSON

Name: Ian Campbell

Placement: Corlundy Crescent

NETWORK MEETING HELD ON 31.01.96 **at** 3.40pm

Present: Ian Campbell, Alastair Park, Alan Keep, Alan Walker (Student)

ISSUES:

Free time
Timetable
Short term plan/meeting with Rhod/Charlie
NCH contact with David.
Iain's birthday
Jeans
Give & Take
Health

DECISIONS:

Tasks to be undertaken	By whom, when
Meeting with Rhod/Charlie.	
Looking to IL - further review.	
IL skills - time from residential staff.	
NCH - Monday 3pm Colonsay. Collect Ian.	Catriona Rioch
Give & Take - Ian has appointment next week. (Mon 5/2/96 @ 12.30)	Ian.
Health - Ian lost eye cream.	Ian to make apt:
Ian requesting jeans.	Carole Murray

This form completed by A.K. Copies sent to participants on 1/2/96.

Next Network Meeting to be held on 8/1/96 at 2.30

P.T.O.

IL Needs

(To be added to.)

Interview skills - training videos.
Bank
Budgeting
Letter writing
Electricity bills
Housekeeping - hygiene
Scheduling - planning time
Food/menus/diet
Organising leisure
Health

Timetable (as agreed by all at Network.)

Thursday 1 February	11am - Court. Evening - Bells. enquire re martial arts clubs in Perth.
Friday 2 February	am - IL activity (from above list). pm - 8pm - Sinders 10.10pm - pick up back to Corlundy
Saturday 3 February	Lunch at Corlundy. Into Perth for 1pm. Ian with friend. Free time - needs money for tea. 10.00 Almondbank - Corlundy.
Sunday 4 February	Stay at Corlundy.
Monday 5 February	am - IL activity. 12.30 Rose Sinclair. pm - 3.00 Catriona Rioch (dropped off at A.H 6.30) 8.00 Football 9.30 Almondbank - Corlundy
Tuesday 6 February	Ian's birthday (possible access to be arranged). Staff meeting. 1.30
Wednesday 7 February	
Thursday 8 February	12.30 - Movers. Network, 2.30pm. 3.30pm - Alastair take Ian.

NETWORK MEETING FOR YOUNG PERSON

Name: Ian Campbell

Placement: Almondbank House

NETWORK MEETING HELD ON 22.11.95 **at**

Present: Steve Mackay, Carole Murray, Ian Campbell, Alan Keep

ISSUES:

Home Visit/access
Health
Give & Take
General behaviour in unit
Other youngsters in care coming to unit
Mainstay
Review/Panel

DECISIONS:

Tasks to be undertaken	**By whom, when**
Weekend visit went OK. Ian at Mum's for 1½ hours.	
This weekend - Gareth and Davey may come to Perth this weekend.	Steve to pass on to Alastair and Rosie
Times - Saturday am - Alastair to be informed.	
Health - GP's appt Thursday at 6.00 To pick up inhaler. Also ask about eye test.	Ian to GP
Clothing - F1 to be done.	
Give & Take - still going well. Next Review December.	
Careers visit to be arranged.	Alastair
General behaviour - Ian did his groundings at weekend - annoying staff and Charged Thursday night - Ian saying he was 16!	Alan check with Community Involvement
Mainstay: Nothing heard since Review.	Alan to invite Maisntay
Review: Panel 12 December. Network feeling S44(1)(a)NP is appropriate recommendation.	

This form completed by Alan Keep. **Copies sent to participants on**

Next Network Meeting to be held on **at**

Alastair to contact residential staff re his availability. Carole OK for Monday (E), Wednesday (E), Friday (E)

NETWORK MEETING FOR YOUNG PERSON

Name: Ian Campbell

Placement: Almondbank Flat A

NETWORK MEETING HELD ON 9.11.95 **at** 11.50am

Present: Alastair Park, Ian Campbell, Carole Murray, Alan Keep

ISSUES:

Care plan/monthly update.
Review next week.
Access.
How week was.

DECISIONS:

Tasks to be undertaken	**By whom, when**
Care Plan & Monthly Update.	Residential staff
Review: Thursday 16th @ 2pm. (Ian to do YP In Care Report). Ian doesn't want Mum to attend. OK for Dad to attend "if not drunk". Mainstay - Alan to invite Mainstay Worker for informal coffee.	Alan to provide blank form. Alan
Other Activities: Ian interested in joining kick boxing club.	Alan to see Alan
Access: Ian not wanting too see Mum this weekend as planned.	Alastair to inform Mum.
Further planned access - overnights - daytime access to continue at present. To be decided at future Network. Christmas Leave - Ian wants to go to Mum's Christmas Eve and come back to Unit Christmas Day after lunch. Dad - Ian would prefer to meet Dad in town rather than Almondbank. Alastair to see Dad re next visit.	Ian to think about Christmas leave. Alastair
How Week has Been: Concern re absconding discussed. Ian not willing	

to school with Morven.

Give & Take/Career: Alastair to arrange Careers visit. Could be re continuing at North Inch or career. Alastair

Incident on 8.11.95: Ian trying to buy cigarettes from shop for residents from North Inch House. Police involved. Ian charged with Breach of Peace. Report to go to Reporter.

This form completed by AL **Copies sent to participants on**

Next Network Meeting to be held on at

NETWORK MEETING FOR YOUNG PERSON

Name: Ian Campbell

Placement: Almondbank

NETWORK MEETING HELD ON 1 November 1995 **at**

Present: Carole Murray, Alistair Park, Alan Keep
(Ian not willing to attend)

ISSUES:

Contract
Care Plan
Communication
Weekend/Sanctions
Time keeping
Bike
Expectations of Unit
Mainstay

DECISIONS:

Tasks to be undertaken	**By whom, when**
Contract drawn up. To be signed by Ian, Carole and Alistair	
Care Plan needed for file.	To be drawn up at next Network
Communication Concerns in relation to telephone calls between SW and Res staff considered to be due to misunderstandings.	
Notification of missing person - some delay before Mum was made aware. Does form need amending? Can Police respond quicker?	Alistair to refer to SSW re this - does form need amending?
Weekend/Sanctions	Has been dealt with
Sanctions imposed for staying out over weekend.	Sanctions imposed are appropriate.
	Extra support may

	be needed this weekend.
Bike Needs lights. Ian to pay £5 towards them. Ian to keep helmet with bike.	Ian to pay £5
Timekeeping Ian asking to stay out half hour later Friday night, Saturday night, ie 11.30pm.	Ian to negotiate this with staff
Mainstay Invite Mainstay Worker to Network meeting and speak to Ian.	Alistair
Mainstay (current carers) form to be filled in by Carole Murray.	Carole Murray
Expectations of Unit See signed contract. Staff to reinforce contents of contract, ie keeping room tidy.	Res staff
Access Visits Telephone calls from family members Davy and Garth still ok. Any access as previous arrangement, ie agreement by staff/SW and notice given.	
Nb No contact to take place with Neil Balfour (Batty) by phone or meeting.	All staff

Next meeting: Thursday 9 November, 11.30am.

This form completed by **Copies sent to participants on**

Next Network Meeting to be held on 9/11/95 **at** 11.30 AM.

Minutes of Network/Roles and Tasks Meeting re: Ian Campbell on 19.10.95

Present: Alastair Park, Social Worker
Lorna Dickson, Residential Worker
Steven McKay, Senior Social Worker
Morven Campbell, Project Worker, NCH
Catriona Rioch, Project Leader, NCH

Workers described previous roles and tasks prior to Ian coming into care, background and update.

Perth & Kinross Rural Youth Project

Latterly when Ian was at home he was constantly moving from crisis to crisis. Ian was mainly supported through group and individual work which focused on his behaviour in the community, his relationship with his mother, school - although not in it, continuing to try and liaise regarding educational package for him. Morven undertook this work.

In the letter it also stated that Morven would continue work with Ian

Morven has continued to work with Ian

Social Work Department

Steve McKay outlined background to their involvement. Prior to Ian being received into care both SWD and NCH had a difficult relationship with Ian's parents. SWD provided help with a lot of practical things latterly, however were more or less met with a constant hostile environment. This coincided with Ian coming into care after staying with an aunt, after his relationship with his mother broke down.

Ian will probably not be returning home - saying clearly he still does not want to. Steve clarified that work with him would still fit into objectives of Rural Youth Project. Catriona agreed that it would until his longer term care plan is in place ie. mainstay. Steve & Alastair saying the Alyth connection is still very important to him, particularly contact with his cousin and 2 younger siblings. Moving to Perth and care has been a culture shock for him. Prior to this he had no routine or structure. He is still feeling pulled towards Alyth and a balance needs to be struck about managing all this.

Minutes of Network/Roles and Tasks Meeting re: Ian Campbell on 19.10.95

Social Work Department cont

Steve felt Rural Youth Project was an important link for him between Alyth and his cousin.

It was agreed Rural Youth Project would supervise access between cousin and Ian, although access might also happen at Almondbank if cleared with Alastair or Steve beforehand.

Steve pointed out there had been difficulty re. this access before when Ian had invited his cousin, Davie for tea to Almondbank.

Steve stressing that given the complexities of both boys' circumstances all access arrangements should go through the social worker in the first instance. Also there have been concerns that Davie and Ian have got into a lot of trouble together previously and access should be supervised. If social workers, and Alastair Park are not available – to contact Steve McKay. In principal it probably will be okay but only after agreed by SWD.

School/Careers

Ian has mentioned to Morven that he is worried about his reading and writing skills. Morven has liaised with school, Karen Brown, guidance ie. possibility of him going to Individual Support Base 1 or 2 afternoons a week. He said he is willing and times have been organised for Ian to meet with school to discuss this. Ian has been a bit cocky with Davie re. this, saying he only is going to attend Blair High, one day a week. Discussed need to consider supervision of Ian at school in case he meets with Davie and watch closely in case Ian fuels Davie up re. school. Workers to work with Ian on this. Agreed Morven would organise supervision of schooling. As Ian due to finish school at Christmas should have careers appointment. This should be done soon to help Ian plan ahead. Alastair to organise this.

Behaviour

At last in care review things were not looking too bad. Sign since then that things are beginning to change. Ian's perception of why he is in care seems to have changed and he is now less likely to see that he asked to be in care. Ian was initially wary about access and wanted it supervised. This is now changing and Ian going to see family on his own at times he wishes. Now needs to be pulled back.

Discussed access arrangements - (outlined in roles and tasks). Lorna described how Ian has been at Almondbank. At bedtimes he always argues though gives in easily.

Minutes of Network/Roles and Tasks Meeting re: Ian Campbell on 19.10.95

Behaviour cont

Overall this is a lot better. He cut his arm deliberately with a knife - was embarrassed at doing this. Since then he has spoken about it and his family. Questions were raised regarding his behaviour towards the other resident as Ian had said he had battered her. Lorna said there was no truth in this. Overall he is managing to hold back from her and refuses to go out with her and another member of staff. Concern was expressed re. Ian's descriptions of her sexualised behaviour towards him. Discussed generally the need for sex education as Ian seems quite ignorant of this. Discussed that Alastair and Almondbank staff would tackle this with Ian. Almondbank could do it in less formal way, through games, perhaps get books and by responding to questions he raises.

Overall feeling Ian is trying to push boundaries. Agreed Alastair and Almondbank would draw up contract with him to help this.

Give and Take

Ian refused to attend placement last week. Alastair met with him and reminded him it was an alternative to school and need for commitment. Alastair saying placement possibly could be extended after he is 16 years. Eventually Ian agreed to go on Monday, Wednesday & Fridays, 9.00 - 1.00pm, Tuesday & Thursdays, 9.00 - 3.00pm. Started back today. Give and Take hold their own reviews. Alastair saying bike may be approved to help him get to Give and Take. Agreed this should be used as a sanction if he does not fulfil commitment. Discussed that Ian has tendency to do things till he gets what he wants and worries were expressed that he would attend until he got the bike. Agreed bike should be taken off him if he does not attend Give and Take. Alastair to include this in contract.

Mainstay

A referral is in. However Ian's contribution for papers to be done. There is a dearth of placements at the moment. Alastair will chase up other papers and liaise with Lesley Lovatt.
At the moment referrals are into the Reporter on all 4 children - awaiting Hearing.

Roles and Tasks

Perth & Kinross Rural Youth Project

1) To organise and supervise access arrangements for Ian and cousin, Davie. To liaise with Rosie Adams and Alastair Park over this.

Minutes of Network/Roles and Tasks Meeting re: Ian Campbell on 19.10.95

Roles and Tasks cont

Perth & Kinross Rural Youth Project

2) To liaise with school re p/t help with reading and writing. To organise and supervise any arrangements.

3) To discuss with Ian feelings about his family.

4) To liaise with SWD and keep them up to date with any necessary information.

5) Work will be undertaken on an individual basis.

Social work Department

1) To arrange careers interview a.s.a.p.

2) To authorise all arrangements re. access to any member of family.

3) To liaise with Give and Take.

4) To liaise with Almondbank and undertake direct work with Ian on sex education. (NCH have some materials ie. Game - A Man's World, books).

5) Mainstay - to do Ian's contribution for papers. To chase up other papers and liaise with Lesley Lovatt.

6) To co-ordinate work of all agencies.

7) To draw up contract with Ian and Almondbank. This should include basic rules ie. what happens if he doesn't attend Give and Take - bike withdrawn, to know where he's going and when he's coming back. Sanctions to be taken if he does not fulfil these.

Almondbank

1) To fulfil arrangements re access as follows -

a) Access with cousin, Davie -

All arrangements re. this need to be checked and agreed by Alastair Park. To contact Steve McKay if not available. Although P.& K.R.Y.P. will organise main ones, some may happen at Almondbank if approval arranged beforehand.

Minutes of Network/Roles and Tasks Meeting re: Ian Campbell on 19.10.95

Almondbank cont

b) Access between Ian and sister, Chari

Chari usually makes contact with Ian by telephone. However arrangements could be made for them to meet, outside family home. However need to be aware of tension between them and can only be arranged after Mum or Dad's agreement has been given.

c) Access between Ian - Mum/younger siblings

Ian is keen to see younger siblings - has had good relationship with them in the past and cared for them. At last in care review it was agreed that all contact with Mum should be supervised. However now agreed it can be unsupervised as Ian is going there anyway and now feels safer. However if visiting, requests for this need to be arranged in advance through the social worker, Alastair Park. Therefore if Ian wants to visit at weekends he needs to arrange this before the weekends. Ian needs to clarify with S/W and Almondbank staff what times he would leave and arrive back. This should be included in his contract with sanctions that will happen if he does not do this. Almondbank staff should consider what are appropriate sanctions if he absconds or doesn't fulfil agreement.

d) Access to Aunt Margo

Dad saying he has no objections to Ian seeing his Aunt,
If a visit to aunt is agreed by parents, social worker, staff should take Ian there and check how Aunt is - also pick him up.

If Ian goes there without this being arranged this will be seen as trust breached and sanctions should be given.

2) Draw up contract with Ian and social worker re. basic rules, issues re. bike and sanctions if he does not fulfil agreements.

3) Sex Education - in liaison with social worker should try and do some work with Ian on this, perhaps get some books. Also NCH have a game if wanted on loan. To respond to questions and discussions as raised by Ian.

Everyone

All workers to give clear, strong messages that whilst in care there are basic rules and sanctions. It is important that all agencies communicate well with each other and Ian tries to structure his time.

NETWORK MEETING FOR YOUNG PERSON

Name: **Ian Campbell**

Placement: **Almondbank House, Perth**

NETWORK MEETING HELD ON: **13.9.95** **AT:**

Present: **Alastair Park** **Elaine Beck** **Ian Campbell**
Alan Keep

ISSUES:

Give & Take

Access to Family
N.C.H.
Review/Network

DECISIONS:

Tasks to be undertaken	By whom, when
Give 'N Take: Waiting for Rose Sinclair to get back re further placement. Can he have a bike?	
Access:	
Ian is in phone contact with family members.	
Would like to go swimming with cousin Gareth weekend after next.	
Dad made visit to Almondbank - Monday morning.	
Contact with mum - Ian "not bothered".	
Alastair will make arrangements for Ian to have access with mum.	
Ian would like to see Aunty Margo.	Question as to how feasible or appropriate this is.
Review:	
Needed to look at future plans.	
Acknowledging difficulties with	Spare staff in evenings to sit in/take Ian out

This form completed by **Alan Keep** Copies sent to participants on

RES FILE

NETWORK MEETING FOR YOUNG PERSON

Name: Ian Campbell

Placement: Corlundy Crescent. Crieff

NETWORK MEETING HELD ON: 8.1.96 **AT:** Colonsay at 1.30pm

Present:

Carole Murray	Alastair Park	Alan Keep
Heather Reid (part)	Ian Campbell (part)	Morven Campbell (part)

ISSUES:

Socks
Mainstay
How things were over Christmas Hol
Contact with family
College
Past weekend/how are things
Weights
Bike

DECISIONS:

Tasks to be undertaken	By whom, when
Socks: Alastair £10 for socks for Ian	Alastair
College: Months trial starting 22.1.96	
Give N Take: May still be an option	
Sore Nose/Eye: GP appt Friday	
B.C.G.: Appt to be arranged	Carole Murray
Gareth/David: Morven to facilitate	

This form completed by **Alan Keep** Copies sent to participants on

Next Review Meeting to be held on **25.1.96** at **2.00pm**

Reports and Correspondence

Reports and Correspondence

[redacted]

COPY ALMONDBANK HOUSE.

CC22(a)

Tayside Regional Council – Social Work Department

From: ALASTAIR PARK

Social Worker: CJF+YP. Rural Perth.

Date: 03/11/95

To: Senior Resource Worker (Young People) Responsible for the Mainstay Scheme

APPLICATION FOR MAINSTAY PLACEMENT

PART A

Young Person Referred

Name: JOHN

Known As: IAN.

DoB: 06.-02.80.

Sex: MALE.

Religion: -

Legal Status: (Please delete) Sec 15/16/44(1)(a)(b) Matrimonial Acts Not in Care

Home Address: 27 SPRINGBANK ROAD. ALYTH. PH11 8BG.

Present Address: c/o ALMONDBANK FLAT A. LEWIS PL. PERTH.

Head of Unit: ALAN KEEP.

Since what date: 18.08.95

Key Worker: CAROLE MURRAY.

Family Composition

	Full Name	Date of Birth or Age	Current Address and Telephone Number
Mother	ISOBEL THOMSON	25.06.58.	27 SPRINGBANK ROAD. ALYTH.
Father	JOHN CAMPBELL	10.01.49	15 OLD MILL ROAD RATTRAY.
Siblings	CHARLENE CAMPBELL	18.03.81.	27 SPRINGBAND RD.
HALF SISTER.	LANA ROBB.	22.08.89.	" " "
HALF BROTHER	GORDON THOMSON	27.07.91.	" " "
Other	DUNCAN THOMSON	19.04.62	27 SPRINGBANK RD.
Significant	AUNY MARGO CRAIK	57 yrs	4 PARK TERR. RATTRAY BLAIRGOWRIE
Family	JOANNE NEAVE	N/K	19 MORRISON TERR ALYTH.
Members			

CC22(b)

Tayside Regional Council – Social Work Department

APPLICATION FOR MAINSTAY PLACEMENT

PART B: SOCIAL WORKER'S PROFILE OF YOUNG PERSON

This profile is intended to assist the project staff in matching the young person with Carers. and to give information to the Carers.

Name: IAN SUTHERLAND CAMPBELL DoB: 06.02.80.

1 How long have you known the young person? 2+ years.

Describe the kind of interaction you have had with him/her.

BI-WEEKLY OBLIGING RELATIONSHIP. I ASSISTED WITH CLOSE LIASON WITH IAN'S PREVIOUS SCHOOL IN AN ATTEMPED TO ENCOURAGE HIS RETURN. I HAVE ALSO SUPPORTED IAN WITH NUMEROUS REPORTS FOR THE CHILDREN'S PANEL

2 Appearance

IAN IS OF AVERAGE HEIGHT, FAIRISH COMPLEXION AND LEAN IN STATURE. HE LIKES TO DRESS SMARTLY WHEN GIVEN THE OPPORTUNITY

3 Personality

IAN IS QUITE RESERVED BUT LIKES TO DISPLAY A CONFIDENCE. ON OCCASIONS HE CAN 'BLOW A SHORT FUSE' TAKING OFF IN ATEMPER DENYING FRONT UP TO THE PROBLEM AT HAND. IAN CAN DISPLAY A STRONG CARING ELEMENT TO HIS PERSONALITY.

4 Main strengths and positive qualities

IAN IS A CARING BOY BY NATURE. WHEN NOT UNDER PRESSURE HE CAN BE AN OBLIGING BOY PREPARED TO ASSIST IN GENERAL CHORES.

5 Current behaviour which a family would need to know about eg bed wetting, solvent abuse, truancy, smoking, drinking, gambling, health problems.

IAN IS A SMOKER AND KNOWN TO EXPERIMENT WITH ALCOHOL.

6 Current family relationships as they affect the young person.

IAN HAS DISCARDED HIS RELATIONSHIP WITH HIS MOTHER IAN IS KEEN TO SEE LANA & GORDON. IAN CONTINUES TO IGNORE AND DISLIKE MR D THOMSON. IAN IS TALKING WITH HIS NATURAL FATHER. IAN HAS A STRONG RELATIONSHIP WITH HIS COUSIN DAVID BANSBURY

7 Any other significant life event which may have a bearing on the attitude and behaviour of the young person.

IAN SPENT CONSIDERABLE TIME OUT OF THE SCHOOL AT RUYTH. IN HIS LAST YEAR THERE. AS A CONSEQUENCE HE SPENT TOO MUCH TIME WITHOUT DAYTIME BOUNDARIES. HE FEELS HIS MOTHER HAS IN SOME WAY DESERTED HIM IN FAVOUR OF DARIAN THOMSON. WHICH REALLY ANGERS IAN.

8 Most important problems to be tackled in the placement.

WORKING ON IAN'S ENGAGEMENT - LOOKING TO PREPARE IAN FOR SELF CARE AS HE MOVES TOWARDS INDEPENDENT LIVING.

9 Is there any information in this application form you have felt unable to share with the young person?

NO.

10 What is the young person's attitude to information being shared with carers?

IAN WOULD BE OK WITH RELEVANT INFORMATION BEING PASSED TO CARERS.

Signed: ..... Date: 03/11/95

BACKGROUND HISTORY

Description of family background and any recent developements in the family relevant to the child's experience. This is an opportunity to expand on material contained in the flow chart.

WITH RESPECT TO FAMILY BACKGROUND SEE REPORTS.

I.I. REPORT 12/02/91 WRITER JEFF BREWER

UPDATE " 20/05/95 " ALASTAIR PARK.

UPDATE " 09/10/95 " ALASTAIR PARK

MR. D. THOMSON IS NOW BACK LIVING AT NO 27 SPRINGBANK RD.

Education

1 Present School: BLAIRGOWRIE H.S.

2 Form or Guidance Teacher: KAREN BROWN.

3 Previous Schools attended:

	From	To
ALYTH H.S.	AUG. 1984.	JUNE 1995.

4 Indicate any special talents or problems at school:

IAN ONLY TAKING LIMITED ADVANTAGE OF SCHOOL SETTING NOW AT NORTHWICH HOUSE - GIVE TAKE SCHEME.

5 Assessed level of intelligence (if known):

WHILE AT ALYTH HS RECOGNISED THAT IAN REQUIRED LEARNING SUPPORT.

6 If the young person currently in contact with Child Guidance Service?

If so, state person involved:

KAREN BROWN BLAIRGOWRIE H.S.

Health

1 Indicate any serious injury, illness, disability in the past.

N/A

2 Present health, need for treatment, eg eyes, speech, teeth, serious medical condition.

3 Any medication being taken.

INHALER - ASTHMA SUFFERER.

Other Agencies

Specify any other agencies involved and attach any significant reports.

IAN INVOLVED CLOSELY WITH NCH. WHO WERE VERY SUPPORTIVE WHEN EXPERIENCING DIFFICULTY AT ALLITH HIGH SCHOOL.

Expectations of Placement

1 What is the long term goal for the young person?

GAIN SOME STABILITY FOR HIMSELF WHILE CONTINUING CONTACT WITH HIS FAMILY. IAN HAS TALKED ABOUT MECHANICS AS A SUITABLE CAREER OPTION. (LIKES TINKERING!!)

2 What does the young person need to achieve during placement towards reaching this goal?

ACCEPTANCE OF TIME MARGINS
CONTROL OF TEMPER
DEVELOPMENT OF SOCIAL SKILLS.
THE VALUES OF TRUST.
DEVELOP FRIENDSHIPS.

3 What length of placement will be needed to achieve it?

CONSIDERABLE TIME WITH CONSISTANCY IN HIS CARE & CONTROL.

4 What does the young person feel about the placement? How strongly is he/she committed to the placement and what are his/her views of the tasks to be undertaken?

IAN DOES NOT SEE A TIME WHEN HE WOULD RETURN TO ALYTH OR BLAIRGOWRIE PERMANENTLY. HE HAS REGISTERED COMMITMENT TO HIS GIVE TAKE PLACEMENT. COMFORTABLE WITH HIS PRESENT PLACEMENT. AN UNSURE ABOUT MAINSTAY.

5 What are the parents' views and attitudes to this referral? What are the plans for involvement of the birth family during the placement?

UNCERTAIN WHAT ISOBEL THOMSON'S TRUE FEELING IS REGARDING IAN'S PRESENT AND FUTURE PLACEMENTS. MR CAMPBELL HAD EXPRESS AGREEMENT WITH IAN PRESENT CARE PLAN. PLANNED ACCESS WOULD BE ARRANGED WITH BOTH PARENTS TO MEET WITH IAN.

6 Are there any reasons why the young person should not be placed near home? Which geographical area would be preferred? Does the young person agree?

YES IAN HIMSELF HAS REQUESTED THAT HE IS NOT PLACED IN EITHER ALYTH OR BLAIRGOWRIE. REMARKED A PREFERENCE FOR PERTH CENTRAL AREA.

7 Are there any religious considerations involved in placement?

NO.

RESIDENTIAL COPY.

CC22(c)

Tayside Regional Council – Social Work Department

APPLICATION FOR MAINSTAY PLACEMENT

PART C: PROFILE OF YOUNG PERSON BY CURRENT CARERS

This profile is intended to assist the project staff in matching the young person with Mainstay Carers. and may be written by parents. significant residential social worker. or present foster carer.

Name: IAN Campbell DoB: 6.2.80

1 Brief description of your family residential unit.

Cottage A, Almondbank House is a two bedded unit so only takes 2 young people at any one time. It is on one level + as far as possible, is run as a normal family home.

2 What does the young person look like?

Ian is a good looking boy, abar 5'4" tall, slim, fair complexian with brown short hair + blue eyes.

3 What initial impression does he [redacted] make?

Ian has a very pleasant character, chatty and with a good sense of humour.

4 What do you like about him [redacted]?

It is easy, with Ian, to have a good laugh + joke.

5 What do you dislike about him [redacted]

Ian can be moody + does not like to be continuously reminded abit something he does not wish to do.

6 Does he/[redacted] have irritating habits?

He has great difficulty in keeping his room tidy & does not pick up after himself.

7 What does he/[redacted] laugh at?

Television programmes. Ian tends to more laugh with others.

8 Would you describe the young person as open or withdrawn?

Both. Open on trivial matters but withdrawn on personal issues often.

9 If his/her behaviour appropriate for his/her age? Give examples where possible.

Yes.
Ian very much likes girls & likes to be "chased" by them. He likes music & watches T.V. where he would watch (18) certificate films if allowed.

10 What is the young person's stage of physical development/sexual awareness?

Ian is quite sexually aware.

11 How does the young person get on with :

(a) Peers? Ian very much enjoys the company of young people his own age & seems popular.

(b) Adults? Ian does try to manipulate staff to get what he wants but is generally pleasant.

12 How does he/she spend his/her spare time?

Ian enjoys playing football, riding his bike, watching T.V & listening to music.

18 Attitude to his/her parents or brothers and sisters. Describe frequency and nature of contacts.

Ian cares very much for his sister & brother. His attitude to his parents is particularly negative at times & at the moments, does not want them to "interfere" in his life here. He is particularly close to a cousin.

19 Do you think a Mainstay placement with a family is right for this young person?

Yes - Ian needs parenting and to learn/experience what good parenting is.

20 Comments (if possible) on his/her expectations of family life.

I feel Ian is unsure of his expectations on a family.

21 In what areas would a placement assist him/her?

Ian would benefit in carer being interested in him & what he feels, does etc. Ian also needs to abide by boundaries of behaviour, time-keeping etc

22 In what areas will he/[redacted] have to make the most effort to make a family placement succeed?

Ian needs to learn to negotiate/compromise for what he wants & not manipulate to get this.

23 Is there anything you wish to add?

Ian is a very nice boy who seems to have had very little caring input into his life. He gets on better with male adults than female as, perhaps due to his upbringing, he often sees females as inadequate.

Signed: ..... Date: 3.11.95

13 How does he/~~she~~ get on at school?

Ian has opted out of school but attends a work placement with the elderly which he seems to enjoy. The placement are happy with him.

14 What does he/~~she~~ do when angry?

Ian can be verbally abusive and can go to his room. He has also walked out of the unit without permission when angry.

15 What is his/~~her~~ attitude to:

(a) Money — He'd like lots of it.

(b) Food — Ian eats very well but more often than not eats a lot of junk food.

(c) Physical contact — Enjoys rough & tumble.

(d) Reprimands — He'll accept minor reprimands but will rebel against major ones

(e) Household chores — Ian does chores within unit when asked & has volunteered on occasion

(f) Hygiene — Personal hygiene is very good but his room is very untidy.

(g) Dress appearance — Ian likes clothes & likes to look smart but casual.

16 Describe his/her general health.

Ian is asthmatic but refuses to attend his G.P or P.R.I for this & will not use his inhaler. Otherwise he is fit & healthy.

17 Areas of concern or management problems which a Carer would need to know about.

CC22(d)

Tayside Regional Council – Social Work Department

APPLICATION FOR MAINSTAY PLACEMENT

PART D: YOUNG PERSON'S PEN PORTRAIT

To help to place you with the right family, please give some information about yourself.

What do you like? What do you like to do in your spare time? What do you do with your pocket money?

Say a few things about you and school. Have you made any plans for the future?

What sort of person are you? What do people like about you? What makes you feel happy? What worries do you have? What do you do when you are angry? What do you do when you feel really down? What do you think are your main problems?

What do you feel about being in care? If you are away from home, how do you feel about this? Would you like to live in a family and if so what kind of family would be right for you? What do you feel about sharing a room?

I LIKE SPORT. IN MY SPARE TIME I LIKE PLAYING FOOTBALL, GOING OUT ON MY BIKE + SEEING MY FRIENDS. I SPEND MY MONEY ON GOING OUT, THINGS FOR MY BIKE + CIGARETTES. I DIDN'T LIKE SCHOOL + DONT GO ANYMORE. I HAVE A JOB IN AN OLD FOLKS HOME FROM MONDAY TO FRIDAY. I DONT REALLY HAVE ANY PLANS FOR THE FUTURE RIGHT NOW. I DONT REALLY THINK MUCH ABOUT THE KIND OF PERSON I AM OR WHAT PEOPLE LIKE OR DISLIKE ABOUT ME. I DO WORRY ABOUT HOW MY BROTHER AND SISTERS ARE GETTING ON. WHEN I AM REALLY ANGRY I BREAK THINGS IN THE HOUSE OR GET INTO TROUBLE OUTSIDE. I DONT DO THIS HERE BUT I USED TO DO IT WHEN I STAYED AT HOME. WHEN I GET DOWN I JUST SIT ABOUT. I LIKE BEING IN CARE + IT DOESN'T BOTHER ME BEING AWAY FROM HOME EXCEPT THE BIT ABOUT MY BROTHER AND SISTERS. I WOULD LIKE TO LIVE WITH A FAMILY. IF →

(Please continue overleaf if required)

Signed: J Campbell Date .....

ney have children, I'd prefer it if they were younger than me. I could like it if the family were into sports + lived in Perth. I dont want to share a room.

I'll behave myself.
Take my punishments
Not be cheeky to staff.
Realise I have been in the wrong.
Will come in on time when asked but would like to negotiate some late evenings.
Would still like to remain friends with Anthony but will behave when I am out with him.

Ian Campbell

Date Completed:

AO.16

CASE REVIEWS – CHILDREN IN CARE

SOCIAL WORKER'S REPORT

REVIEW TO BE HELD THURSDAY 25 JANUARY 1996 2.00 pm Colonsay Resource Centre

Please include comments under the following headings:–

Pen picture of the child (including interests as well as physical and emotional attributes);

Summary of Work done since last Review (including frequency of visits):

Suitability of Placement (does it meet the child's needs? What are his views);

School Report (facts about attainment and potential. Also any behavioural or relationship difficulties);

Health (date of last medical and details of any treatment in addition to description of health);

Contact with natural parents/current home situation/parents' views re future;

Parental Contributions: Has parental assessment form been submitted to HQ?

Social Workers's views re future action (indicating why any change in direction has taken place since last review/initial assessment. Also indicate why particular goals are used and link with understanding of child's behaviour).

NAME	ADDRESS IN CARE	D.O.B.
IAN CAMPBELL	c/o Corlundy Crescent, Crieff	06/02/80

Placement

Ian remains at Corlundy Crescent, Crieff at present, while Mainstay placement is actively being pursued. Ian has given clear indications that he would appreciate a Mainstay placement in the Perth area. The resource worker now attending to the future mainstay care for Ian is Heather Reid.

Following Ian's aggressive behaviour towards Almondbank staff pre the Christmas break, he required to be placed at Corlundy having jeopardised his relationship with residential staff. This matter was addressed with Ian in discussion with Mr R Napier, manager, Child Care Rural, and cemented by Ian signing a contract of agreement 21/12/95 regarding his continued placement with young persons and residential staff.

Social work staff continued to give Ian the opportunity to take greater charge of his own responsibilities to himself and others, while giving him a clear message regarding acceptable behaviour both in the residential place and within the community.

Legal

On 12/12/95 Ian attended a Children's Hearing where it was identified he was no longer staying with his mother. The panel felt that, although Ian was placed in care on Section 15, he may not co-operate fully on voluntary supervision and still needed the security of a 44(1)(a) supervision order.

Ian has been cited to the Proof Hearing on Thursday, 1 February 1996 in connection with 'statement of facts' leading to recent Children's Panel for Charlene, Lana and

Gordon where concerns were raised regarding their welfare. This may raise certain anxieties with Ian possibly requiring additional support at this time.

Health
Ian has failed to attend two BCG clinics following set arrangements, however a letter from Dr D Protheroe to Dr S Downie CMO at Drumhar, Perth recognised that they would be happy to re-appoint Ian if the Social Work Department can ensure his attendance. This matter is being attended to by Carol Murray.

Ian has been complaining of a bad cyst in his eye which has been medically attended to and being monitored.

Education
Ian was officially a Christmas leaver at Blairgowrie High School. He has had no further association with the Give & Take Scheme since the last I.C.R. although this option remains open to Ian. Ian is about to embark on a 'Technology Craft Practices' course starting at Perth College on 22 January 1996 at 9.00 am. Ian has been for interview in connection with this course. The observation by the Course Organiser was that Ian showed limited enthusiasm, but accepted Ian on to the course for a trial period of one month.

Ian has now been equipped with the appropriate safety clothing for the course and we wish him well with this new opportunity. Both his mother and father are pleased to hear of his involvement in such a course, which lends itself to a practicable introduction to craft skills.

Access
Ian has seen nothing of his father since the last I.C.R. nor been in contact by telephone. Ian has not suggested a wish to meet with his father recently, though this question was put to him.

Ian met with his mother over the Christmas/New Year period. He had a successful two day stay over Christmas and as a result of no difficulty on this occasion an overnight stay was arranged over New Year's Eve. Apparently Ian on arriving at 27 Springbank at this time fell out with the adult group within the house and I believe stayed overnight at his Aunt Joanne's before returning to Perth on New Year's day.

Ian has not requested further access since this time but I am aware that Morven Campbell continues to give Ian opportunity to meet with his cousin.

Further Actions
(i) Support Ian's college placement.
(ii) Continue to assist and monitor his leisure activities.
(iii) If mainstay placement is identified support, Ian through initial introductions and possible placement.
(iv) Begin independent living skills at whatever base Ian happens to be at.

AP/HD
19/01/96

Signed ..... (Social Worker)

Date 19/01/96

CASE REVIEWS - CHILDREN IN CARE

RESIDENTIAL STAFF REPORT

Please include comments under the following headings:

Focus of Work with the Child (aims agreed on admission or at last Review);

Treatment (e.g. approaches which effect positive responses in areas on control, responsibility, communications);

Family Process (e.g. perceived position in structure; pattern of relationship/roles; commitment/ attachment; home leave; visits, etc.);

Personal progress (e.g. development of insight, self esteem, autonomy, maturation, etc.);

Physical/Medical Condition (e.g. hygiene; diet; medication; eneuresis; sleep; handicap; etc.);

Other Agencies Response to School (if applicable); Intermediate Treatment; Clubs etc.

Prognosis (e.g. child's aspirations; capacity for change; suggestions of alternative treatment in view of increased understanding of child's behaviour).

NAME	ADDRESS IN CARE	D.O.B.
Ian Campbell	c/o No 1 The Old Police House Corlundy Crescent CRIEFF	06/02/80

Situation since last review - 16.11.95

Ian's behaviour as Almondbank Cottage deteriorated in the weeks following the last review, with him pushing boundaries and becoming more aggressive towards staff and the other resident. Following a serious incident on 10.12.95 at Almondbank Ian was charged with Assaults on 2 staff members, threatening behaviour and vandalism, and was discharged from care and returned to his mothers house in Alyth. The next evening he returned to Almondbank briefly saying he could not live at home and was sleeping rough. Ian became upset and angry as he spoke to staff and proceeded to damage a staff members car before running off.

Following various meetings, including a Children's hearing, Ian was admitted to Corlundy Crescent on 13.12.95, where he remains at present.

Focus at work

Despite the change of placement, residential staff continue to follow Ian's care plan; providing basic care, a structured weekly timetable, facilitating access with his family and addressing issues around his relationships with family, carers and friends.

Treatment

The contract drawn up between Ian, Alistair Park and Carole Murray prior to the last review is no longer accurate. Ian is clear, however, about the expectations of his behaviour and range of sanctions available to staff.

Ian enjoys and is appreciative of staff spending time with him, whether undertaking an activity or simply watching TV. He can communicate well with all staff, and can usually negotiate in a positive way, though will rebel against imposed boundaries and sanctions from time to time.

Ian has difficulty taking responsibility for his actions and resisting the pull of his friends in Perth, as such has been reported missing on 3 occasions over the past three weeks. His activities in the community as these times give staff cause for concern.

Family Process

Ian had limited contact with his family over the festive period at his own choice. He often talks with staff about his family, childhood, and concerns for his siblings, but has made no request to see them since the new year.

Personal Progress

Ian often presents in a "macho" way and is keen to develop his body strength and fitness. He can be very helpful, thoughtful and mature on a one to one level, though around his friends and the younger residents at Almondbank and Corlundy he tends to be exactly the opposite. He can be very derogatory about and toward women, yet at the same time has made warm, positive relationships with female staff, and looks forward to getting married and having lots of children in the future.

Ian is very much in the middle of the push/pull of adolescence and needs much support and understanding through this period.

Physical/Medical Condition

Ian suffers from asthma, and recently had treatment for a cyst on his eye. He prefers to administer his own medication, however, staff feel he often forgets to do this at regular intervals. He has failed to attend dental appointments, chest clinic or have his BCG.

Otherwise Ian's health, diet and sleep pattern are fine. He attends football training weekly and enjoys cycling, swimming and waking in the countryside.

Other Agencies

Ian gave up his Give and Take Placement prior to his discharge from Almondbank, although feedback from staff at North Inch House was positive and they wished him to reconsider returning to work there. Ian is without formal education, though is due to start at Perth College on Monday 22.1.96 for a trial period where he will receive training in Panel beating and spray painting. Ian is anxious about this and not fully committed to college, though the importance of being occupied constructively through education or training has been made clear to him.

Ian has regular contact with his Social Worker, Alistair, and with Morven Campbell of NCH Rural Youth Project, and has positive relationships with them both.

Prognosis

Ian can't and won't return to live with family members and has no wish to return to live in the Blairgowrie or Alyth area. He would like to remain in care and work toward Independent Living, however residential staff feel he would benefit from a period of stability with a family first, who could help him develop his many positive qualities and encourage him to break his pattern of attending behaviour. Ian needs to learn to me more assertive with his peers in a positive rather than the negative way we have seen him behave in recent months.

Ian enjoys being "cared for" and is generally appreciative of the residential care and attention. He is expressing some boredom with being based in Crieff, and staff feel it very important that a family be found quickly as Ian is fairly stable at present and seems ready for a move to a more permanent placement.

Carol Downie
Resource Work...

19/1/96.

CASE REVIEWS

Summary of Review Meeting and Recommendations for the Future

Date of Review 16 November 1995 at Colonsay Resource Centre Perth

Name	**Present Address**	**DOB**
IAN CAMPBELL	c/o Almondbank House Perth	06.02.80 (15yrs 9mths)

LEGAL STATUS: SECTION 15 and SECTION 44(1)(a)

Participants

Robert Dingwall	Community Assessment & Review Officer (Chair)
Steve Mackay	Senior Social Worker
Alastair Park	Social Worker
Alan Keep	Residential Resource Manager
Carole Murray	Residential Resource Manager
Morven Campbell	NCH Rural Youth Project
George Le Blanc	Mainstay Support Worker
Mr Campbell	Father
Ian Campbell	**Subject**
Jenny McLean	Minute Taker

Apologies

Colin Brown	Guidance Teacher Blairgowrie High School
Mrs Thomson	Ian's mother

Summary of Discussion + Goals/Tasks for the Future (Goals to be listed separately)

Reports were submitted by the social worker and the residential staff.

It was noted that Ian was not keen to attend this meeting if his mother was present but she has informed the social worker that she will not be attending.

CURRENT LEGAL SITUATION:

Ian is currently on a Home Supervision Requirement from the Children's Hearing but he is voluntarily in care under Section 15. Mr Park advised that reports have been sent to the Reporter and he spoke to her today and Hearing is to take place on 12 December 1995. The intention is that Ian will be considered separately to the other children in his family.

ALMONDBANK HOUSE:

Mrs Murray advised that Ian is asserting himself a bit more although there is concern over some of his behaviour, such as the expectation of him being in on time. His behaviour in the Community has caused some problems and the Police have been involved a few times. Ian finds it hard to abide by the boundaries within the Unit. He has not been a management problems to the staff although there was an incident last night. Mrs Murray is concerned that Ian is not moving on as he is finding it difficult and is anxious about his future.

However, Ian is more or less abiding by the expectations but he is socially influenced by his own peers, getting into trouble in the community and they are coming round and taking him out when the staff would prefer him to stay in.

Ian is aware that he needs to take responsibility for his own actions. Concern surrounds the fact that there has been more police involvement. Ian has been reported missing a few times but he has come back voluntarily. Staff are generally concerned about his behaviour and where it might lead.

ACTIVITIES:

Ian goes swimming and plays football. Alternative evening activities have been suggested to Ian, such as Karate, but nothing suitable has been found as yet. Ian uses his bike to get to and from his Give and Take Placement and also in the evening.

HEALTH:

Dental appointments are ongoing. Ian missed his appointment at the Chest Clinic and, therefore, has not been given his BCG. Another appointment will be arranged for him. He seems to be putting on weight and eats well. There have been no concerns recently about his sleeping pattern.

EDUCATION AND WORK:

Ian knew he would be leaving school at Christmas and mentioned to Morven Campbell that he was not confident in his reading and writing ability. This was discussed with Blairgowrie High School who offered the Individual Support Base one afternoon per week. Ian attended once and did really well with Maths for about $1^1/_2$ hours and the teacher said he was not as far behind as he thought. However, when Ian came out he told Ms Campbell that he felt very uncomfortable in Blairgowrie High School. Attempts were made to get him to return the following two weeks but Ian still refused. This place is still available to him, however.

Give and Take Scheme:

At the last review of his placement, Ian received nothing but praise from staff. He is working at North Inch House and is doing well communicating with the residents. This placement is open until December when another Review is to take place but there is every chance it will be extended for 6 months. Ian would like this to happen. At present he works there Monday, Wednesday and Friday half days, Tuesday and Thursday full day.

CONTACT WITH FAMILY:

Ian's contact with his mother has been sporadic and in the last 2/3 weeks he has not made any mention of making further contact with her. Mr Park advised that Mrs Thompson is certainly saying she would like to meet with him and Ian is saying likewise and there is to be a home visit on Saturday. Ian is grounded at the moment but Mrs Murray said this would not affect the visit as staff would take him there and collect him.

Mr Mackay spoke to Mrs Thompson today and intimated she was still planning to see Ian this weekend and would like him to come through for Christmas and New Year staying overnight. Ian might wish to stay over Christmas Eve and return to Almondbank on Christmas Day.

It is felt that with appropriate safeguards this could be facilitated although there are issues around New Year which might not be satisfactory. This will be considered further at Network Meetings.

Ian's stepfather, Duncan, is back in the home which may have issues for Ian as there have been difficulties between them in the past. Ian does not wish his mother to visit Almondbank House.

Hopefully, Ian will see his siblings this weekend although his sister, Shari has been maintaining irregular telephone contact with him.

Ian left the meeting at this point.

Mr Campbell has been in hospital and has not seen Ian for about four weeks. However, he advised that he now feels fit enough to come and see Ian again because Ian will not visit him. Mr Campbell is quite happy with the way things are now and telephones Almondbank before he visits.

Ian sees his cousin, Davie, on a fortnightly basis and his cousin Gareth has also asked to see him. Contact with Davie and Gareth is supervised by Ms Campbell.

FUTURE PLANNING:

Ian is saying very clearly that he does not want to return to live at home. The plan discussed at the last Review was for a Mainstay Placement and there have been discussions with Ian about this together with the Mainstay team. Mr Le Blanc saw Ian on Tuesday. Initially it was hoped to be able to identify a placement in Blairgowrie but no carers are available at the moment. Ian does not now want to return to the Blairgowrie/Alyth area but would prefer to stay in Perth. Mr Campbell advised that this was understandable as Ian was very unpopular in the Blairgowrie area.

Mr Park is concerned that the deterioration in Ian's behaviour might jeopardise his chance of a Mainstay placement but Mr Le Blanc felt that this would not be insurmountable.

Ms Campbell will continue to work with Ian until December when this will be reviewed. As he is coming up for 16 she did not know if anything would be available for him after that, but if so it would be individual work rather than group work. Ms Campbell still considers that NCH have a role with Ian but is unsure whether this would continue if he moves into Mainstay.

Mrs Murray produced a paper which contained Ian's aims and objectives which demonstrated that Ian very clearly was aware of which areas he required to work on. Ms Campbell advised that a lot of work was being done with Ian on anger management but she felt his relationships with his mother and school were more concerning. Mr Park advised that his main area of work was in building bridges with the family at the moment.

The need to continue regular Network Meeting is recognised and Ian has been participating in these although he finds attending meetings difficult. He can manipulate staff at times and the need for consistency is quite important. Network meetings have been taking place weekly recently and where possible NCH and a member of the Mainstay team will be included in these.

Mr Keep asked that the Children's Hearing be made aware that Almondbank House is a short term unit.

TASKS & DECISIONS:

1 Ian is to remain at Almondbank House meantime.

2 It is hoped that this will not be a long term placement and a Mainstay placement is being sought for Ian. None are, however, available at the moment.

3 There are no plans for Ian to return to his family in Alyth.

4 Education provision is available for Ian at the Individual Support Base in Blairgowrie High School on Monday afternoons but it seems unlikely that Ian will take this up.

5 Ian is receiving work experience at the moment through the Give and Take Scheme and it seems likely that a six month extension will be available. Once he turns 16 it is understood his pay for this would be increased.

6 Ian's Guidance Teacher is also arranging a Careers Appointment for him.

7 Ms Campbell will continue her involvement with Ian until Christmas when this will be reviewed.

Mr Park will continue to liaise with Ian's family.

Staff at Almondbank will continue to work with Ian.

Mr Le Blanc will link in with Ian on Mainstay.

8 Ian is going to see his mother and family on Saturday and some contact is anticipated over Christmas although concern has been expressed about New Year.

9 Ian's contact with his father will continue on an informal basis at Almondbank with Mr Campbell telephoning first.

10 Regular Network meetings will continue.

11 The next Review will take place on Thursday 25 January 1996 at 2pm at Colonsay Resource Centre.

Signed _____

Robert Dingwall Community
Assessment & Review Officer(Chair)

Date 17 November 1995

DISTRIBUTION:

Participants
Mrs Thompson Ian's mother
K Brown Guidance Teacher Blairgowrie High School
R Napier Cost Centre Manager
B Frew Group Manager (Children/Families/Young People) Perth & Kinross.

Feedback re Resources to Group Manager

CASE REVIEWS - CHILDREN IN CARE

RESIDENTIAL STAFF REPORT

Please include comments under the following headings:

Focus of Work with the Child (aims agreed on admission or at last Review);

Treatment (e.g. approaches which effect positive responses in areas on control, responsibility, communications);

Family Process (e.g. perceived position in structure; pattern of relationship/roles; commitment/ attachment; home leave; visits, etc.);

Personal progress (e.g. development of insight, self esteem, autonomy, maturation, etc.);

Physical/Medical Condition (e.g. hygiene; diet; medication; eneuresis; sleep; handicap; etc.);

Other Agencies Response to School (if applicable); Intermediate Treatment; Clubs etc.

Prognosis (e.g. child's aspirations; capacity for change; suggestions of alternative treatment in view of increased understanding of child's behaviour).

NAME	ADDRESS IN CARE	D.O.B.
Ian Campbell	Cottage A, Almondbank House, Perth	06.02.80

Focus of Work

As a result of a roles and tasks meeting the following areas were stipulated as responsibilities of residential staff:

1 Ian's basic care
2 Formulate a care plan
3 Facilitate family access
4 Involvement in drawing up contact agreement between ourselves. social worker & Ian
5 To address any issues around sex education with Ian
6 To greatly discuss mainstay with Ian and fill out mainstay papers

Treatment

A contract agreement was discussed with Ian over a period of time which was then drawn up and signed by myself, Ian and Alistair Park. The nature of the contents are:

behavioural expectations
practical expectations
abusive language and behaviour
school/Give & Take Scheme
access to family/friends
sanctions by staff

Family Process

Ian, over the past few weeks, has chosen to have very little contact with his parents and siblings apart from his older sister Charlene who phones the unit. Ian has expressed a desire recently to make contact with his family and visit the family home. Ian's cousin has had a supervised access visit to Almondbank House, requested by Ian, which went well. Ian is attached to his younger siblings, misses them and gets anxious over them on occasion.

Personal Progress
Ian, from very soon after admission to Cottage A, expressed a feeling of stability about being there and is happy still to remain here in our care. Though relatively quiet when admitted in August, he is now more assertive both with adults and his peers. This is mostly seen as a positive development. There have, however, been 4 occasions in the last 3 weeks when Ian has gone missing and has been reported to the police. He has generally returned voluntarily, within 24 hours. Staff feel that Ian, although popular with his peers, can be influenced into ignoring the behavioural expectations placed on him. The young people Ian sees outside the unit have generally been others who are in Social Work care.

Ian continues to value his privacy on occasion, particularly when upset or angry. He will go to his room, play music and usually manage to calm himself. There has been one instance, however, outside the unit, when Ian has been charged with Breach of the Peace by the police who expressed concern at the level of his violent outburst towards them. Ian has not demonstrated any violence towards staff although has been threatening towards the other resident in the unit.

Physical/Medical Condition
Ian, due to the large amount of treatment needed, still has on-going dentist appointments. His asthma continues, although only occasionally, to affect his general health, but Ian refuses to attend GP or hospital appointments. Otherwise Ian seems healthy, eats well, plays sport regularly (football and swimming) and is interested in keep fit. He has also had a bike bought for him recently which he uses to transport himself back and forth from work. Ian's personal hygiene is good. Due to Ian's refusal to attend PRI, he has missed his BCG.

Other Agencies
Ian attends a Give & Take Placement at North Inch House in Perth which is a home for older people. Although there have been a few set-backs with Ian attending he is, at the moment, going regularly and seems to enjoy it.

Prognosis
Ian remains adamant that he does not wish to return home to live. Mainstay papers have been completed by both myself and Ian who continues to state his wish for a mainstay family in Perth. Staff feel anxious that a mainstay family be found for Ian as quickly as possible as he needs consistent, caring parenting. We do not foresee any unsurmountable problems with him settling into a family that can offer this. His behaviour has given cause for concern recently (see section on personal progress) but he has the potential, with encouragement and support, to make good decisions about his future.

Signe P.P. Carole Murray.

Date 9/11/95

CM/MD

PERTH & KINROSS RURAL YOUTH PROJECT

36 Colonsay Street
Perth
PH1 3TU

Report for In Care Review on Ian Campbell - 16.11.95

Work has continued on a weekly basis looking at Ian attending school again, supervising access between Ian and his cousin and offering time for him to talk about his feelings for his family.

It was agreed with Blairgowrie High School that Ian could attend the Individual Support Base on a Monday afternoon 1.40 - 3.40pm after Ian expressed concern about his literacy skills having missed so much school. Ian was very wary about attending school again but eventually attended with me on Monday 23 October and worked with 2 teachers doing maths. Both were very positive about Ian's attitude and ability. The following week Ian had absconded from Almondbank and was still missing so didn't attend school, and subsequently stated he wasn't going back. We discussed this and it seems to be the school rather than the school work that Ian is against despite assurances that he would never be alone there. Blairgowrie High School are still very keen for Ian to return and are leaving the Monday slot open for him.

Catriona has continued to organise and supervise access between Ian and his cousin Davie on a fortnightly basis and both boys seem happy with this.

Generally in my time spent with Ian, he continues to speak positively of Almondbank and, although he talks warmly of his family, remains firm that he wants to be in care. His contact with his Mum and siblings is important to him but he does not like the idea that Duncan, his step-father has returned to the house. He hasn't spoken much about his recent absconding except to say that it seemed a good idea at the time but regrets his actions and accepts the sanctions placed on him as necessary to control his behaviour.

Our work will continue with Ian, at least until Christmas and our role will remain similar to now. I would only add that all agencies need to liaise closely, through regular Network Meetings, to ensure that Ian is given consistent messages by all around rules and sanctions.

Morven Campbell
Project Worker

CASE REVIEWS – CHILDREN IN CARE

SOCIAL WORKER'S REPORT

REVIEW TO BE HELD THURSDAY 16 NOVEMBER 1995, 2.00 pm COLONSAY RESOURCE CENTRE

Please include comments under the following headings:–

Pen picture of the child (including interests as well as physical and emotional attributes);

Summary of Work done since last Review (including frequency of visits):

Suitability of Placement (does it meet the child's needs? What are his views);

School Report (facts about attainment and potential. Also any behavioural or relationship difficulties);

Health (date of last medical and details of any treatment in addition to description of health);

Contact with natural parents/current home situation/parents' views re future;

Parental Contributions: Has parental assessment form been submitted to HQ.?

Social Workers's views re future action (indicating why any change in direction has taken place since last review/initial assessment. Also indicate why particular goals are used and link with understanding of child's behaviour).

NAME	ADDRESS IN CARE	D.O.B.
IAN CAMPBELL	c/o Almondbank House, Flat A Lewis Place, PERTH	06.02.80

Pen Picture

Ian's reception into care was on 19/08/95. Ian was already subject to Section 44(1)(a) prior to signing himself into care on a voluntary basis under Section 15. He has settled well to his present placement. His conduct with house staff in general has been good. Ian's strong will and self interest has, on occasion, been in opposition to recognised house rules. I believe, however, there is a general opinion that Ian may be merely expressing his appreciation of a stable base while testing its boundaries. In the writer's contact with Ian, he continues to express his basic gratitude for his present placement.

Summary of Work Done

My attendance at regular in-house meetings as well as regular contact by telephone with unit staff has assured constructive effort has been adopted in assisting Ian's welfare.

Following Ian absconding from Almondbank and his reluctance in commitment to his Give and Take placement, a contract was drawn up and signed by Ian. In association with this and as part of Almondbank House procedure, a Care Plan is presently being undertake by Key Worker Carol Murray with contributions from the writer.

With respect to Ian's address to the Children's Hearing System, the writer was asked for further information regarding the family's situation which is now with the Reporter's office.

Suitability of Placement

Ian's placement,. I believe, at present is suiting his needs. Ian's familiarisation with staff continues to grow. There is indication that at times Ian oversteps the mark in his actions, both within and outside the house flat, but the suggestion is that he himself recognises this failing, which is encouraging.

Ian is aware that an alternative placement is being considered as he has contributed his part to the 'Mainstay' papers undertaken. A resource worker from this section will give Ian a wider understanding of what is entailed in such a placement. Ian has informed me that at present he is happy with his present placement.

Give and Take Placement

I attended a Review meeting held at North Inch House on 27/10/95 when I was given assurances that Ian had settled in well to his placement. His approach and responses with the residents within the complex was noted to be understanding and helpful. Both staff and Rosemary Sinclair, co-ordinator for the Give and Take Scheme, could not foresee any difficulties for Ian with this placement which will be reviewed again before the Christmas break.

Ian continues to see Morven Campbell, NCH on a weekly basis where additional diversionary involvement is undertaken.

Access

Ian has not had contact with either of his parents recently, but is now indicating his wish to arrange further meetings with his family.

On request from Ian, I have undertaken to inform his mother, Isobel Thomson, that he is intending making a visit to see her in Alyth on Saturday 18 November 1995.

As suggested by Ian, I have also written to his father requesting that he contact Almondbank House and arrange to meeting with Ian in Perth.

Ian told the writer that there was a specific reason for his hesitancy in developing his access to meet with his parents. The reason for his resistance was due to his fear that if he indicated his wish for increased access, that the department would encourage him back into his Blairgowrie/Alyth home setting, (on a full time basis), which he does not wish to happen.

Further Actions

While looking to the future regarding the suitable accessibility of a 'Mainstay' placement for Ian, this will need to be given careful consideration while reflecting on his present placement, as Ian moves forward towards 'independent living'.

Signed Alastair Park
(Social Worker)

Date 10 November 1995

Distribution:

Robert Dingwall	Chair - Community Assessment and Review Officer
Rhod Napier	Manager, Children Families and Young Persons, Rural
Stephen Mackay	Senior Social Worker, Blairgowrie
Leslie Lovat	Senior Resource Worker, Young People Colonsay
Rose Sinclair	Manager, Give & Take Scheme, Dundee
Alan Keep	Senior Resource Worker, Almondbank House Flat
Carol Murray	Resource Worker, Almondbank House Flat
Karen Brown	Guidance Teacher, Blairgowrie High School
Morven Campbell	NCH

* Sleeping difficulties. long established pattern ? | Staff
* Careers.- Alastair | Alastair
* Ian saw mum Saturday. | Alastair
Access to be negotiated - not spontaneous visits.

CASE REVIEWS - CHILDREN IN CARE

RESIDENTIAL STAFF REPORT

* Dad to see Ian weekly at Almondbank.
* Next review. 16/11/95 @ 2.00.

Please include comments under the following headings:

Focus of Work with the Child (aims agreed on admission or at last Review);

Treatment (e.g. approaches which effect positive responses in areas on control, responsibility, communications);

Family Process (e.g. perceived position in structure; pattern of relationship/roles; commitment/ attachment; home leave; visits, etc.);

Personal progress (e.g. development of insight, self esteem, autonomy, maturation, etc.);

Physical/Medical Condition (e.g. hygiene; diet; medication; eneuresis; sleep; handicap; etc.);

Other Agencies Response to School (if applicable); Intermediate Treatment; Clubs etc.

Prognosis (e.g. child's aspirations; capacity for change; suggestions of alternative treatment in view of increased understanding of child's behaviour).

NAME	ADDRESS IN CARE	D.O.B.
Ian Campbell	**Almondbank Cottage**	**6.2.80**

Focus of Work with Child
Ian was admitted to Almondbank through OOHS. Ian has signed himself into came on a voluntary basis as at the time, Ian did not feel he could live at home.

Treatment
At the Reception Into Care, it was decided that Ian remain in care until the Children's Panel consider his position. It was also also decided that work needed to be done before Ian would be allowed to return home.

Family Process
Ian has had contact with his siblings, his mother and aunty with his S.W.. Ian's father, Mr Campbell has been to visit Ian at Almondbank and has also telephoned. Ian also has regular contact with his friend Darren Johnstone. This is facilitated by NCH. Ian is still very angry with his mother and her relationship with Mr Thomson.

Personal Progress
Ian has joined the Give & Take Scheme and although his first placement was unsuccessful his new placement at North Inch House seem to be more enjoyable. Ian has become more confident and independent in and out of the Unit. He goes out swimming on his own, his room tidy, does his own washing and generally helps out around the Unit.

Ian manages to hold a stable relationship with the other resident in Almondbank. At times when he feels this stability is crumbling, he leaves the building for a short time. Ian has absconded once since his admission and again puts the reason for this being his anger - this time at the staff member on duty. Ian accepted the sanctions given to him for this absconsion.

Physical/Medical
Ian has recently been to the dentist and has more appointments for next month. He is willing to ask for and go to the doctors when the need arises. He is keen to keep fit and looking forward to getting a bike.

Other Agencies
NCH are involved with Ian and Mrs Campbell is the keyworker within NCH for Ian.

Prognosis
Ian does not want to go home, but is keen to apply for Mainstay. If a Mainstay family is identified we would hope it would be soon as Ian's time here so far has been successful but if it were to continue it may deteriorate.

Signed ..

Date ...29/9/95.....

LD/MD

CASE REVIEWS - CHILDREN IN CARE

SOCIAL WORKER'S REPORT

Please include comments under the following headings:-

Pen picture of the child (including interests as well as physical and emotional attributes);

Summary of Work done since last Review (including frequency of visits);

Suitability of Placement (does it meet the child's needs? What are his views);

School Report (facts about attainment and potential. Also any behavioural or relationship difficulties);

Health (date of last medical and details of any treatment in addition to description of health);

Contact with natural parents/current home situation/parents' views re future;

Parental Contributions: Has parental assessment form been submitted to HQ?

Social Workers' views re future action (indicating why any change in direction has taken place since last review/initial assessment.
Also indicate why particular goals are used and link with understanding of child's behaviour).

NAME	ADDRESS IN CARE	DOB
Ian Campbell	**c/o Almondbank House, Flat A Lewis Place, PERTH**	**06.02.80**

Ian was already subject to a Section 44(1)(a) SW(Scotland) Act 1968 prior to signing himself into care on a voluntary basis under Section 15 of the above Act. Ian's reception into care was on 19.08.95 with certain aspects of Ian's welfare to be assessed before the return to the In Care Review on Tuesday 3 October 1995.

Pen Picture

Ian is of average height, fairish complexion and lean in stature. He comes across as a composed and reserved boy when first approached. On occasion he can "blow a short fuse" taking himself off in a temper thus avoiding the issue at hand. Ian can present a strong caring element to his nature actively demonstrated when in the company of his sisters and brother.

Ian never really enjoyed school particularly and latterly felt quite isolated. I would say Ian is selective with his peers but responds well to adult attention in areas of interest.

Ian is athletic by nature enjoying football, badminton, swimming, pool and television - not necessarily in that order. In keeping with his own qualities, he would prefer an association with a family with an active adult male who would be able himself to be actively involved in Ian's interests.

In care Review
Ian Campbell, c/o Almondbank House, Flat A , Lewis Place, Perth dob 06.02.80

Summary of Work Undertaken
The legal section at Tayside House was contacted following the previous RIC meeting on 24.08.95 who confirmed that Ian's position regarding Section 15 in Almondbank flat was legally sound.

A Children's Hearing date has not been identified as yet, but following the Reporter's assessment of all available information pertaining to the Thomson/Campbell family situation a date should be re-organised in the near future.

"Give and Take Placement"
Ian started a placement at a residential home for the elderly in the outskirts of Blairgowrie on 4 September 1995. He found this experience rather testing. The nature of the placement left him without company and supervision for lengthy periods throughout the day which does not suit Ian.

Ian started a further placement at North Inch House on 25 September which involves supervision in a variety of work settings, including the development in 'land maintenance ' and 'caring ' skills.

NCH Involvement
NCH have agreed to continue their involvement with Ian until he is 16 years old. The plan is for Ian to be involved in a boy's group which is running until the Christmas period, with individual work continuing via his keyworker Mrs Morven Campbell NCH.

Access
Since the RIC meeting Ian has had at least two successful meetings with his father at Almondbank flat. Mr Campbell is hoping to arrange a further visit over the coming weekend. Ian's father has informed the writer that he is agreeable to Ian's present placement and any future placement that may be considered beneficial to Ian's future, that Ian himself was agreeable to.
Ian has now met with his mother initially through supervised access and recently independently. These meetings with his mother I believe to have been agreeable. There may be a suggestion that Ian's mother is more accepting of Ian choosing to find an alternative setting regarding his future welfare.

Ian has met with his younger sister and brother and had regular contact by telephone with other family ties.

Alternative Mainstay
Papers have been passed to L Lovatt SRW Young People and active discussion is on going regarding the prospect of a suitable placement for Ian.

In care Review
Ian Campbell, c/o Almondbank House, Flat A , Lewis Place, Perth dob 06.02.80

Suitability of Placement
Almondbank House, Perth.
Ian has been assigned a Keyworker, Carole Murray. Ian has informed the writer that he feels he can approach different staff about different areas of needs he may wish met. He accepts that he has had inappropriate arguments with Staff but maintains this is principally about the difficulties he has in living with , the other young person resident at the flat. In general though, Ian expresses a feeling of stability and comfort from his present placement, while expressing an interest in a Mainstay placement.

Ian is saying that he could not go back to Alyth or Blairgowrie to live, while still wishing for access to see his family and friends. He continues to express the wish that his mother does not visit him at Almondbank at present, which I feel we should respect.

The writer's opinion is that Ian is right in putting his own needs into some perspective. He is quickly nearing a recognised school leaving age with a need to pave out some kind of future for himself.

This, I feel, would be best achieved in a stable base outwith the recognised family home. With the suggestion of Mr Thomson possible returning to the family home this would only enhance continued difficulties in Ian's relationship with his mother and reduce the opportunity for any amicable reconciliation.

Alastair Park
Social Worker
03.10.95

$15

Skills
Behaviour
~~attitude~~
relationship
Motive

Careplan
specific work?

Structure important
Give a task ✓

RECEPTION INTO CARE

MINUTE

NAME OF YOUNG PERSON:	Ian Campbell
DATE OF BIRTH:	06.02.80
HOME ADDRESS:	27 Springbank Road, Alyth
DATE OF RECEPTION INTO CARE:	19 August 1995
PLACEMENT ADDRESS:	Cottage A, Almondbank House, Lewis Place, Perth
DATE & VENUE OF MEETING:	24 August 1995 at Colonsay Resource Centre
LEGAL STATUS:	Section 44(1)(a) and Section 15

PRESENT:

Mr Turnbull Manager (Young People) (Chair)
Mrs Murray Residential Resource Worker
Mr Park Social Worker
Ms Rioch Project Leader NCH
Mrs Campbell Project Worker NCH
Mrs Thomson Mother
Ian Campbell Subject
Miss Willoughby Minutes

APOLOGIES:

Mr Mackay Senior Social Worker
Ms Sinclair Give and Take Scheme
Mr Campbell Ian's Father

INTRODUCTION:

Mr Turnbull made introductions. He explained that the meeting was to consider what had lead to Ian's placement in care, to confirm that all procedures in terms of Ian coming into care have taken place and to discuss what wil happen from today. Mr Turnbull acknowledged that unresolved feelings are still around between Ian and his mother but hoped that today's meeting could start to plan for the future.

BRIEF BACKGROUND:

Mr Park stated that the family has been known to the Social Work Department since 1989. At that time it was identified that support for the family in relation to budgeting, general maintainance and how to look after the children was required. This has been up and down

NCH have also had a lot of input with the family, particularly with Ian

There has been a lot of turmoil, very much to do with the family dynamics and the coming and going of different family members. However throughout the time that the Social Work Department have been involved, there have been concerns about the care and control of the children which has fluctuated up and down although this has been monitored at a satisfactory level.

Initially the Children's Hearing system became involved due to community based problems. There was reference to police involvement but there have been no charges drawn against Ian. The Children's Hearing involvement was more to do with supervision and assistance in supporting his behaviour that was coming out at school.

The date when Ian was first placed on a Supervision Order was not available but it was felt that this has been for around 4 years due to care and control issues. School issues were also included in this as there were difficulties within the school. At that time NCH became involved and liaised with Ian's Guidance Teacher.

NCH:

Mrs Campbell advised that Ian has been involved with the NCH Project in both individual and group work for 4 years. NCH became involved due to Ian's behaviour in school, his relationship at home with his step father, Mr Thomson and more recently his offending in the community. At times the work was to look at Ian's behaviour and at crisis points. Mrs Campbell felt that her contact with the family was less erratic than the Social Work Department's in terms of involvement but at times she has been refused to see Ian or to be let into the house.

Ian has always responded very well and has been very keen to carry out the work. Mrs Campbell also noted that Ian has never shown any signs of behavioural problems since he began attending NCH. NCH were involved in going into the school due to Ian's behaviour problems there although this behaviour was more in relation to attention seeking and getting to school on time and latterly, Ian's attendance became a problem. Both NCH and Social Work staff were involved in collecting Ian for school.

Ms Rioch noted that Ian has not received any education since Easter of this year. Mrs Thomson advised that he has not been to school since February. Due to Ian's non-school attendance he became isolated within the school and did not wish to be there. Various alternatives were looked at for Ian, including the Duke of Edinburgh Award. The Give and Take Scheme was approached and they have identified a placement for Ian at a home for the elderly. Ian is due to have another interview with the Give and Take Scheme prior to his placement beginning. Ian indicated that he felt 'ok' about doing this.

RECENT DIFFICULTIES:

Mrs Thomson stated that Ian did not get on with her husband and that they were always fighting and never saw 'eye to eye'. Ian replied by saying that Mrs Thomson blames him for Mr Thomson leaving.

She continued by stating that Ian is her son and that she loves him but when they lose their tempers, they do say things they shouldn't.

It was also noted that there have been a number of assaults, certainly with Mr Thomson being charged at one point. Mrs Thomson advised that this was squashed in court because there was no evidence.

Mr Park added that Mr Thomson did not engage with the Social Work Department or NCH and Ian was blamed for bringing the professionals into the home.

RECEPTION INTO CARE:

Mr Park advised that due to difficulties around Mr Thomson's departure, at that point, Mrs Thomson was refusing to go home and as a consequence she and the children ended up staying at Ms Craik's in Blairgowrie. On 20 July there was a distrubance at Ms Craik's, Mrs Thomson and the children were staying there until that date when they returned home to Alyth but Ian remained at Blairgowrie. He did eventually return to Alyth and stayed in the home but there was a disturbance on 13 August which resulted in Mrs Thomson being charged with assaulting Ian. Then on 14 August a further charge was made involving Ian and his father and on 18 August Ian's placement with Ms Craik broke down. Mrs Thomson gave her version of events to the meeting.

On 19 August, Out of Hours Service and the police were involved in a further incident and an alternative place for Ian to stay was sought within Almondbank House which was felt to be the most appropriate place at that time. Ian asked to be received into care. Listening to the circumstances, OOHS in consultation with District management, agreed that Ian could be received into care.

MEDICAL:

Ian received an into care medical. Mrs Thomson asked why he had this medical, which was explained to her by the chairperson. Mr Park advised that the findings of the into care medical was that Ian is an asthma suffer and he requires an inhaler. He also requires to have dental treatment and missed a recent dental appointment but this will be seen to. Ian has a couple of marks which appear to be insect bites that he keeps picking. The medical officer told him to stop doing this to allow the marks to heal. Ian also missed his BCG at school which is to be organised by Dr Downie, CMO. Mrs Thomson asked why her own GP did not carry out the medical. Mrs Thomson was advised that her GP will be informed of the situation. Ian stated that he is also suffering from hay fever but he has tablets for this.

LEGAL POSITION:

Ian was already subject to a Section 44(1)(a) Social Work (Scotland) Act 1968 prior to him signing himself into care on a voluntary basis under Section 15 of the Social Work (Scotland) Act. Mr Park advised that the Reporter to the Children's Hearing is to be calling a Hearing in 2/3 weeks time. Mr Turnbull felt it important that the Reporter is aware Ian was received into care under Section 15 due to Ian's age. Mr Turnbull recognised Mrs Thomson's request to have Ian back but at the present time, Ian does not feel he can live at home. Mr Turnbull also stated that Mr Park should contact the Legal Department to seek advice about the situation. The meeting felt that it was clearly not the right time for Ian to go home. Work was required before this could happen.

Mrs Thomson again stated that she wanted Ian home with her and said that she did not know Ian was in Almondbank House until the Saturday afternoon when her

daughter told her.

Mrs Thomson also stated that Ian should not be signing forms. Mr Turnbull explained that given Ian's age, he is entitled to seek a place of refuge if he feels unsafe and to sign the forms. Mrs Thomson stated strongly that Ian should be with her. Mr Turnbull replied by indicating that young people should normally be at home with their parents but young people of Ian's age can ask to seek a place of refuge. This will be looked at by the Children's Hearing system.

At this point Mr Turnbull felt that a place of refuge should be considered and that Mr Park should update the Reporter due to the tensions and in terms of Mrs Thomson feelings on the situation as soon as possible.

PRESENT SITUATION SINCE THE RECEPTION INTO CARE:

Mrs Murray stated that Ian has been fine since he came to Almondbank House and has not presented any problems at all. Ian has been helpful around the house but he did go off on Monday afternoon for a long time without permission. Since his reception into care, Ian has spoken to his sister on the telephone. Ian has stated, on several occasions, that he wishes to remain at Almondbank House for the time being. Mrs Murray invited Mrs Thomson to visit Almondbank House and she explained the routine that Ian has to follow within the unit. Mrs Thomson was also told that she can phone Ian any time and Ian is allowed to phone home when he wishes although Mrs Murray did state that it is up to Ian whether or not he takes the phone calls. Ian stated that he wished to remain at Almondbank House. Mrs Thomson again stressed that she wanted him home.

Mr Turnbull asked Ian and Mrs Thomson to think about what work needs done to allow him to return home.

FUTURE NCH INVOLVEMENT:

NCH are to continue their involvement until Ian is 16. The plan at the moment is to involve Ian in a group running till around Christmas and individual work will also continue. NCH are also to support Ian in the Give and Take Scheme and if Ian feels he wants to go back to school then this will be supported by NCH. Mrs Campbell is the key worker within NCH for Ian.

ACCESS:

Open access from the point of view of Mrs Thomson coming to Almondbank House was felt appropriate. Mr Turnbull acknowledged that Mrs Thomson wants Ian home but recognised that work needs to be done to allow this to happen. He added that things have been difficult over the past few months but progress has to be made if discussions are to take place and the Social Work Department will try and help Mrs Thomson talk with her son.

Mrs Murray indicated that Ian is very keen to see his brother and sisters. Ms Rioch felt it was too early for this as relationships between Mrs Thomson and Ian were too fraught at the moment. No conclusion was reached about access because of this. No restriction was placed on access either.

Mr Turnbull explained again to Mrs Thomson that work needs to be done to allow Ian to return home but at the present time Ian is saying he doesn't want to be there. Mrs Thomson again demanded that Ian be sent home. Ian and his mother then began verbally abusing each other and Mrs Thomson became violent and

aggressive towards members of the meeting. Due to Mrs Thomson's violent outburst the meeting was abandoned and no date for an in care review was set.

RECOMMENDATIONS:

In view of Mrs Thomson's behaviour at the meeting, the following conclusions were drawn up in the absence of the rest of the meeting:

1 Legal Section to be contacted to confirm legal basis OK for Ian or consider alternative (eg place of refuge). **A PARK**

2 Ian to remain in care until Hearing consider position.

3 Work to continue to enable Ian to start Give and Take Scheme work experience. **A PARK**

4 NCH to continue to inidividual and group support.

5 Access and contact, although open to be moniroted and adjusted in view of behaviour seen today.

6 Issues to be identified which will help reconciliation.
A PARK/NCH/IAN/MRS THOMSON

7 A Turnbull to write to Mrs Thomson with expectation of proper behaviour at future meetings. **A TURNBULL**

A Turnbull
Manager
Young People
28.8.95
AT/LW

PERTH AND KINROSS HEALTHCARE N.H.S

FORM TO BE COMPLETED ON REQUEST FOR A WRITTEN REPORT.

Name of Health Visitor: Melanie Menzies.

Reporters Ref. No. 3209 4548 2988

1. **Family Composition:**

Isobel Thomson	Mother	25.06.58	37 years
Ian Campbell		06.02.80	15 years
Charlene Campbell		18.03.81	14 years
Lana Campbell		22.08.89	6 years
Gordon Thomson		27.07.91	4 years

2. **Home:**

Upstairs Council tenament flat. - The flat usually is dirty and chaotic, but of late it is deteriorating.

3. **Social Support Network:**

Social Work Department
Health Visitor
N.C.H. Involvement.
Ian Campbell (Ian and Charlene's Father.)
Margo Craik (Maternal Aunt.)
Ian and Joanne Neave (Son & daughter of Mother's foster family.)

4. **Schools, playgroups, nursery, family centre, childminder.**

Blairgowrie High School - Charlene.

Alyth Primary School - Lana.

5. **Social History:**

Mrs. Thomson lives with her four children in a small Council estate on the outskirts of Alyth.
Several members of her extended "family," including her former foster mother's son and daughter, live nearby.
Mrs. Thomson was divorced from her first husband, Ian Campbell, (Ian and Charlene's father,) in 1990.

Ian's name was placed on "Early Warning Register" almost immediately after his birth, due to concerns about the family situation and their level of parenting skills. Ian's name was eventually placed on the N.A.I. register

de-registered in May 1989.
Isobel's third child, Lana, was born on 22,08.89. Isobel married Duncan Thomson on 27.09.91.
The relationship between Ian and Duncan Thomson was never good, but in general Mr. Thomson stabilized the family very well.
Gordon was born on 27.07.91.
Mr. and Mrs. Thomson separated in April 1995.

6. **Current Situation of Family:**
I have known this family for five and a half years and visit them on a regular basis. Isobel was married in 1991 to Duncan Thomson, (father of Gordon), but unfortunately they separated in April of this year. Duncan had been fairly supportive during the marriage
Since Duncan left Alyth and the family home, the situation has deteriorated. Ian Campbell, Isobel's son from a previous marriage, has become more difficult for Isobel to cope with, and has in the past punched his mother.

There have also been many concerns of poor house-keeping, poor parenting and poor nutrition.

CONFIDENTIAL

From: Mrs Campbell
Project Worker
NCH Perth

To: L Willoughby/S Sidey
Child Protection Admin
Colonsay Resource Centre
37-39 Colonsay Street
PERTH PH1 3TU

Child(ren):	Gordon Thomson	Date of Birth:	27.7.91
	Lana Campbell		22.8.89
	Charlene Campbell		18.3.81
	Ian Campbell		6.2.80
Address:	27 Springbank Road Alyth	Ian: c/o Almondbank House Perth	

Observations: We have been working with the Thomson family since 1991 when Ian was referred to us although we have had a lot of contact with other family members whilst visiting the house. Throughout this time there have been ups and downs but we have seen a marked deterioration in co-operation, living standards and family relationships especially since June this year when Mr Thomson left to live in Glasgow.
Generally there are signs of neglect affecting all the children with poor living standards, lack of beds and the difficulties Mrs Thomson is having managing practical parenting skills such as cleaning, cooking, budgeting, close supervision and appropriate bed times. Concern has been expressed the older children about a Schedule 1 offender visiting the house since Mr Thomson left and

Ian - There has been a lot of blame directed at Ian for Mr Thomson leaving due to their poor relationship. There have been allegations of assault from Mrs Thomson and Ian on each other and there is concern that Ian also visits houses where adults are drinking heavily and he is often out to the early hours in Blairgowrie or Alyth.

There are a lot of problems around for the family

It is also difficult to offer consistant support to the family or individual memebers

I will be **able/unable** to attend the Conference.

Date 29th August '95 Signature _____

NB Copies will be distributed to all members of a Case Conference or Review as well as the parents if they attend the meeting

series from his aunts.

19th Admission ← of family breakdown / Sect 15.

Physical 'Health check-up - O.K. / eats well / sleeps better (turning day into night)

Sore eye - appt today.

Been out to football on few occasions.
With N.C.H.

fulfilled every expectation placed on him bed times
Up times
Chores

Settled & into routine.

REPORT OF A CHILD PROTECTION INVESTIGATION

CP1
APPENDIX B1

1 SUBJECT CHILD

Unique No:		**Date of Referral:**	11/8/95
Surname:	CAMPBELL	**Alias:**	
Forename(s):	IAN	**Alias:**	
Sex (M/F):	M	**DOB:**	6/2/80
Home Address (before removal to Care, Hospital or Place of Safety): 27 SPRINGBANK ROAD, ALYTH			
Current Address (if different from above): 4 PARK TCE, BLAIRGOWRIE			

2 REFERRAL

Name of Referrer:	PC JACK	**Agency/Status:**	POLICE
Address:	BLAIRGOWRIE POLICE STATION		
Details of Referral:	Mother phoned 999 (police) and was found in a hysterical state in the street in Alyth and had assaulted Ian.		
Specific Requests of Referrer:	To investigate the children's situation and living conditions.		

3 ACTION CHECKLIST

	Date		Date
CIS Check:	11/8/95	**Police:**	11/8/95
Health Check:		**School/Nursery/Pre-school:**	
Enter Referral on CIS:		**Consultation SSW/Manager:**	11/8/95

4 INVESTIGATING PERSONNEL

Date Report submitted for typing : 14/8/95

	Name:	Office:	Signature:	Date
Lead Worker:	L McLAUCHLAN	OOHS		13/8/95
2nd worker (if involved):		OOHS		
SSW/Co-ordinator:	S LAING	OOHS		13/8/95
Manager:				

5 CHILD'S LIVING GROUP

MOTHER OR SUBSTITUTE		FATHER OR SUBSTITUTE	
Surname:	THOMSON	**Surname:**	
Alias:		**Alias:**	
Maiden Name:	NEAVE		
Forename(s):	ISOBEL	**Forename(s):**	
DOB (d/m/y):	25/6/58	**DOB (d/m/y):**	
Relationship to Child:		**Relationship to Child:**	
Birth Parent:	X	**Birth Parent:**	
Adoptive Parent:		**Adoptive Parent:**	
Step-Parent:		**Step-Parent:**	
Relative:		**Relative:**	
Co-hab:		**Co-hab:**	
Other:		**Other:**	
Foster Parent:		**Foster Parent:**	
If Relative or Other, please specify:		**If Relative or Other, please specify:**	

OTHER CHILDREN (if non-resident, deceased or non-sibling, state relationship to subject child)

Name	Sex	DOB	Relationship	Location
CHARLENE CAMPBELL	F	18/3/81	SISTER	27 Springbank Rd, Aylth
LANA CAMPBELL	F	22/8/89	SISTER	27 Springbank Rd, Alyth
GORDON THOMSON	M	27/7/91	BROTHER	" " " " "

7 OTHER SIGNIFICANT ADULTS (including birth parents if not mentioned in 5)

Name	DOB	Address	Relationships to Child
MARGO CRAIK	25/6/58	4 Park Tce, Blairgowrie	AUNT

8 AGENCY LINKS

	Child's GP	Health Visitor	School/Nursery/Pre-School Play Group
Name:	DR YOUNG		AYLTH HIGH SCHOOL
Address:	ALYTH HEALTH CENTRE		
Tel No:	01828 32317		01828 324462

9 CHILD PROTECTION RECORD CHECK

Is/was child's name on Register?	YES
If YES, which names?	IAN CAMPBELL
Date of de-registration, if appropriate (d/m/y):	2/12/93

Details of Social Work Department record check:

Long history of Social Work involvement and physical abuse against Ian.

10 POLICE INVOLVEMENT IN REFERRAL

(i) Police Officer contacted or referring (delete if inapplicable)

Name:	PC JACK	**Rank:**	PC	**No:**	**Division:**	**Central**
Office:	BLAIRGOWRIE			**Tel No:**		**Eastern**
Time of Contact:	22.15	**Date of Contact:**		11/8/95		**Western**

(ii) Did the Police indicate that they would investigate? YES

Investigating Officer:	HILLMAN	**Investigating Officer:**	MILLAR
Rank: PC	**No:** 9047	**Rank:** PC	**No:** 9064
Station:	BLAIRGOWRIE	**Station:**	BLAIRGOWRIE

Commencement date of Police investigation: 11/8/95

(iii) Information provided and action taken by Police to date:

As per details of referral.

(iv) Known Offenders (adults convicted of offences involving children):

Name:	**Current Address:**	
Previous Offence(s):	**Date:**	**Court:**
Name:	**Current Address:**	
Present Offence(s):	**Date:**	**Court:**

(v) **Proposed future action by Police:**

Mother charged with Breach of the Peace and Assault on Ian under Section 12 Children and Young Persons Act.

11 MEDICAL INVESTIGATION (Y/N) [FIRST STAGE]

(i)	**Dr (Name):** **Address:** **Tel No:** **Date:** **Location of medical**
(ii)	**Comment by medical practitioner on nature and extent of injuries:**
(iii)	**Outcome of medical investigation (tick appropriate box)** **Strong medical evidence of abuse:** ☐ **Diagnosis uncertain:** ☐ **No indication of abuse:** ☐
	Proceed to Specialist Assessment (Y/N) No

12 SPECIALIST ASSESSMENT N/A

Dr (Name):	**Dr (Name):**
Status	**Status**
Address:	**Address:**
Place of Examination:	**Place of Examination:**
Date:	**Date:**

Were x-rays taken? (Y/N)

Were photographs taken? (Y/N)

Any other medical tests? (please specify)

Outcome of medical investigation regarding evidence of abuse (tick appropriate box):		Remarks:
Definite:		
Probable:		
Uncertain:		
No Indication:		

13 RECORD OF INVESTIGATION

(i) Summary of actions taken (times/dates):

22.43. PC Jack phoned back. Ian's father has phoned Police saying Ian has run away.

B Wright

00.16. PC McLeod advised OOHS that Ian is back home safe and well. No other problems noted.

138/95. 03.50. Phone call from PC Hillman. Police got a 99 call and attended at Alyth approximately 02.00. Mother ws in the street screaming and shouting demanding Ian be taken away. She had assaulted Ian, this was minor but Police intended to charge her with this. Ian was removed to his aunt at 4 Park Tce, Blairgowrie and the situation was now settled.

However Police are very unhappy with the whole situation in this case.

At present Police believe the living conditions at 27 Springbank Rd to be unacceptable. The children have no beds to sleep on, are not properly supervised or cared for

It was agreed there was little to be gained from a visit by OOHS given the situation was quiet.

J M Fullarton

03.45. Home visit by L McLauchlan to 4 Park Tce to see Ian and his aunt. No-one in - left a message asking Mrs Craik to contact OOHS.

16.30. Home visit to 27 Springbank Rd, Alyth, to see if Ian had returned home. Saw mother and Gordon, she said that Ian was still with his aunt and she was in agreement that he could stay with her until Monday. She said that yesterday Ian had hit her and she had hit him back, she stated that Ian is beyond her control and she didn't appear to be committed to having him back in the house.

I was **extremely** concerned about the state of the house, I only saw the hallway and sitting room as the doors to the other rooms were closed. The house had a very strong stench, the carpets were filthy and so were the furniture and furnishings. The level of dirt was so extreme that in my opinion it poses

See Continuation Sheet

serious risks to the health of children. It is my opinion that those condition are unacceptable for children to live in - the state of the house doesn't meet the basis standard of hygiene

Following my visit I went to the Police station in Blairgowrie and whether a POS was an option. I feel very strongly that no child should live in such conditions. However no officer was available at Blairgowrie Station. Advised S Laing (Co-ordinator) of the above and she undertook to phone the Police and discuss the issues.

17.14. Mrs Craik phoned OOHS to say that she was happy to have Ian till Monday but had no food for him. L McLauchlan delivered a food parcel. Ian was not seen as he was out to play.

L McLauchlan

16.00. I Spoke to the Duty Sgt at Blairgowrie Police Station of L McLauchlan's concerns on visiting the house in Springbank Rd, Alyth. The Sgt told me that he would totally agree with the initial assessment,

22.58. WPC Hillman phoned and spoke to Loretta McLauchlan.

S Laing

I expressed to PC Hillman my concerns about the living conditions of the children

PC Hillman will fax OOHS a Police report detailing their main concerns about the welfare and safety of the children.

00.20. Fax received of PC Hillman's report.

Copy of report to be forwarded to the Cost Centre Manager.

The report confirms that Mrs Thomson had assaulted Ian but also that she grabbed hold of him by the hair, shook him then "slammed" him down onto the settee.

The report also details the appalling conditions of the house.

00.23. Phone call from PC Hillman, She only saw part of the house this evening and confirmed that it was in an appalling state (sanitary towels strewn on the floor).
Inspector

(ii) Family history and current situation:

(iii) Assessment of Risk to subject child; other children in the household; and proposed responses/support:

House conditions are so extreme that they present a health risk to the children.

Mother's volatile behaviour presents Ian with a high risk of further physical abuse.

Home conditions and mother's behaviour also constitutes emotional abuse to the children

14 PROTECTIVE ACTION TAKEN

(i)	**Recommend convening Case Conference?**	**YES**
(ii)	**Referral to Reporter?**	**YES - by Police**
(iii)	**Action proposed to advise referrer of outcome:**	
(iv)	**Other**	

15 CONFERENCE INVITEES / MANAGERS COMMENTS IF NO CONFERENCE RECOMMENDATION

Contrary to the view expressed by police, staff have involved in strenuous efforts to improve home environment. Their failure, allied to a deterioration in child care standards, has prompted a further ref. to Reporter and a Hearing date is awaited.

It is my view that ~~Planning Meeting~~ Child Protection Conf. involving all agencies should be held. This should specify risks and collate issues/recommendations for forthcoming Hearing.

KECORD : COPY

Tayside
Regional Council

No: CH/226/95RC

Social Worker preparing Report: **Carole Murray**

Social Work Department

Colonsay Resource Centre
37-39 Colonsay Street
Perth
PH1 3TU

Tel 01738 626940
Fax 01738 440765

RESIDENTIAL

SOCIAL BACKGROUND REPORT CHILDREN'S HEARING

The following person:

Surname: **Campbell**

Christian Names or Forenames: **Iain** Date of Birth: **06.02.80**

School:

Address: **Cottage A**
Almondbank House
Lewis Place
Perth

Is to appear on: 12.12.95 at: 2.15pm

Children's Hearing in connection with:

Director

Focus of Work
As a result of a roles and tasks meeting, the following areas were designated as responsibilities of the residential staff:

1 Basic care
2 Formulate a care plan
3 Facilitate family access
4 Formulate personal contract of care agreement between ourselves, Ian and Alistair Park, S.W.
5 Address any issues around sex education with Ian.
6 To inform and discuss with Ian, about Mainstay and fill out necessary papers.

Family Contact
Ian has initiated very little contact with his family since admission. Mr Campbell, Ian's father, has visted the unit on a few occasions and Ian's sister, Charlene, has phoned Ian a number of times. Ian was specifically clear about his wish that his mother, Mrs Thomson, did not visit Cottage A and this has been respected. During the past month, Ian has requested to visit his mothers home in Alyth and has done so twice. These visits were arranged and facilitated by the residential staff with the knowledge of Mr Park. Ian has also requested access vists with his cousin Davie Johnstone and these have also taken place in Perth. Ian has several times expressed his concern to staff over his younger brother and sister wheom he misses seeing regularly.

Personal Progress
Ian, from admission to care, expressed a feeling of stability of being at Cottage A and a desire to remain in our care. Though relatively quiet an admission Ian gradually become more assertive with both adults and his peers. Although this was initially seen as a positive development, Ian began to push boundaries placed on him as regards behavioural expectations. These were generally manageable, however, although he has been reported to police, as a failure to return, on several occasions in the last few weeks. He has also been charged twice with Breach of the Peace, outwith the unit. Ian's attitude towards staff has changed also demonstrating abusive behaviour on occasion. These unacceptable episodes of behaviour are most common when there has been other young people in the unit and Ian has told staff he often finds it difficult coping with other such times. Staff are also concerned over the peer group in Perth that Ian has chosen to identify himself with. It is felt they encourage Ian to challenge staffs' directives and experiment in criminal activities. On several occasions recently, staff were of the opinion Ian had returned to the unit having been drinking alcohol and claiming he had been engaging in under-age sex.

As was stated, however, at times, Ian has proved himself to be a very likeable young man with good social skills and a good sense of fun. At such times it it possible to do a lot of positive work with Ian as she shares his past life experiences and his hopes for his future.

Health
Due to a large amount of treatment needed on admission, Ian is attending his dentist regularly. Ian is also asthmatic and with attending his GP, he manages this himself. Otherwise Ian is healthy, eats well and enjoys sporting activities. His sleeping pattern, though a bit erratic on admission, is now reasonably settled.

Other Agencies
Ian started a Give & Take placement at North Inch House for older people and despite a few setbacks, Ian went regularly and seemed to enjoy it. The staff at North Inch House were also positive over Ian's work there. On 4th December, Ian decided to give up this work and is now considering learning a skill through training at Perth College. This has yet to be investigated, but staff feel that this could be a positive move for Ian now that he is an official school leaver.

NCH also continue to be involved in Ian's care on a regular basis.

Future Planning
Mainstay papers have been completed by staff and Ian and this remains an option for Ian's immediate needs. Ian remains consistent in his wish to be placed with a family within the Perth area. Staff feel this would benefit Ian as it would provide the consistent caring parenting he needs. Despite his recent behavioural problems we do not envisage any unsurmountable problems for Ian settling into a family who would give him the necessary support and encouragement in order for him to make good decisions regarding his future.

Recommendation
Home is not viable, not least because he is stating he will not return and no progress has been made towards positive contact with his mother. Mainstay is a desirable option as described above, although no placement is available at present. Residential care could be helpful should Ian be able to work within the agreed care plan. However, Ian is at a stage in life where social work support will be available under S24 of the Social Work (Scotland) Act 1968 and as such other options can be considered, including supported lodgings. A move in a planned way from residential to either supported lodgings or Mainstay seems the desirable route if the care plan is to succeed. Ian will need to show greater co-operation and willingness to distance himself from the delinquent behaviour of some members of his peer group. He has the capacity to do so. A continued Panel may allow the opportunity to check on possible Mainstay placements.

P.P.

Signed .....
Carole Murray, Res Resource Worker
7 December 1995
CM/MD

FORM 1A

REPORTER TO THE CHILDREN'S PANEL FOR TAYSIDE

SOCIAL WORK (SCOTLAND) ACT, 1968

Notice about Child referred to the Reporter to the Children's Panel OFFICER IN CHARGE (ALMONDBANK HOUSE)

Surname CAMPBELL Christian Names JOHN (IAN)

Date of Birth 06.02.80 Age 15 School BLAIRGOWRIE HIGH

Home Address

Present Address C/O ALMONDBANK HOUSE FLAT A LEWIS PLACE PERTH

Social Work Area BLAIRGOWRIE Social Worker MR A PARK

Reporter's Reference No 2987 Referral No 32

PLEASE QUOTE IN ALL COMMUNICATIONS

SWSGS NO 8909941508 Dated 17 NOVEMBER 1995

Reason for Referral ✓REVIEW S.48(2)

☐ Thank you for your report/referral Dated

INFORMATION REQUESTED :

☐ Please give me more information as specified in the attached note.

☐ I would be grateful for a report to assist me and any Hearing which may be convened for this child.

☐ Please submit the report by :

☐ Note :

HEARING

☑ I will arrange a Hearing upon receipt of a social background report. REPORT PLEASE BEFORE 11/12/95

☑ I have arranged a Hearing on TUESDAY 12 DECEMBER at 2.15pm ~~am~~/pm.

☑ You are ~~expected~~/invited to attend the Hearing.

☐ A representative who knows the child and can take part in the discussion at the Hearing is expected/invited to attend.

☑ Note : ENCLOSED COPY NOTIFICATION FOR HEARING. PLEASE ENSURE THAT IAN (JOHN) IS AWARE OF THE HEARING AS ABOVE

RESULT

☐ I am taking no further action/and have asked the Police to warn the child.

☐ I am referring the case to the Social Work Department to offer advice, guidance and assistance on a voluntary basis.

THE HEARING DECIDED

☐ To Discharge the referral under Section 42(2) (c) or 43(2). . . . on

☐ To apply to the Sheriff for proof of the Grounds Section on

☐ To continue the case as arranged above, From

☐ To issue a Supervision Requirement under Section on

☐ To continue the existing Supervision Requirement under Section on

☐ To vary the Supervision Requirement from Section to Section on

☐ To terminate the Supervision Requirement on

☐ As a result of the Requirement/decision, the child will be living at

☐ Note :

☐ Enclosures

Reporter to Children's Panel for Tayside.
52 Kinnoull Street,
ADDRESS OF REPORTER PH1 5EZ
Tel: 20959

Signed

Dated 5/12/95

Form 1 Rules 3 & 7

Social Work (Scotland) Act 1968

Notification of Children's Hearing to child required to attend Hearing

Ian Campbell
Flat A
Almondbank House
Lewis Place
PERTH

You have been referred to a children's hearing. The purpose of the hearing is:

To review your supervision requirement in terms of Section 48(2) of the Social Work (Scotland) Act 1968

You are required in terms of section 40(1) of the Social Work (Scotland) Act 1968 to attend the hearing which is on

Date: **Tuesday 12 December 1995**

Time: **2.15pm**

Place: 52 Kinnoull Street, Perth.

Please read the Notes set out below.

..... Date .....22 November 1995.....
(on behalf of Reporter)

Tayside Regional Council
Reporter's Department
52 Kinnoull Street,
Perth PH1 5EZ

Tel: (01738) 620950

Notes

A children's hearing is formed by 3 members of the children's panel for Tayside Region. They have been selected from many walks of life especially for their interest and concern in understanding and helping children who may have problems. The panel members will discuss with you and your parents any difficulties which may have arisen and will try to reach a decision which will be in your best interests.

During the discussion the members will want to hear your views. You may, if you wish, bring with you to the hearing someone to help you in discussing any difficulties and what might be done. The personal expenses of this representative (but not any fees) may be refunded.

You must attend the hearing unless you have been told by me that the hearing have decided that your attendance is not necessary. If you do not attend, steps may be taken, including possibly your detention, to make sure you do appear before a hearing. If there is a very good reason, such as illness, why you will be unable to attend the hearing, you should contact the Reporter immediately at the address above.

Further information on the hearing is set out in the leaflet entitled "To Tell You about the Children's Hearing", a copy of which accompanies this notification.

Documents

APPLICATION FORMS (IN CARE)
FINANCIAL ASSESSMENT FORMS
PREVENTIVE FORMS
PARENTAL RIGHTS CONSENT FORM
BIRTH AND DEATH CERTIFICATES
SUPERVISION REQUIREMENTS
VARIOUS AFTER CARE DOCUMENTS
PROBATION ORDER
FINE SUPERVISION ORDER

Tayside
Regional Council

Social Work
Department

Colonsay Resource Centre
37-39 Colonsay Street
Perth
PH1 3TU

Tel 0738 626940
Fax 0738 440765

Facsimile Cover Sheet

To: ALISTAIR PARK, S.W. PITLOCHRY

Phone:
Fax: 01796 474374

FROM: CAROLE DOWNIE
RRW.

Fax: 0738 440765

Date: 11/12/95
Pages including this cover page: 10.

Comments:

Director
Peter James Bates

AO46

DETAIL RECORD

(For specified incidents or agreed cases)

URN: .....

Client Name: Ian Campbell ..... **DOB:** 6-2-80

Date: **Event:** Weekend update.

8-12-95 - 1pm Left building with young person who had called for him. Told that he was not allowed as it was not part of agreed timetable. Returned to unit several times during rest of day - for snacks - told he was grounded in evening for going at 1pm - left building again. Returned to unit at 11.20pm accompanied by 2 y.p who were asked to go home. : Grounding to be continued tomorrow evening

9-12-95. Left unit at lunch-time with two young people he had been with previous evening - reminded that he was grounded.

Returned to unit 4.45pm - left again at 5.15pm - refused tea. said he was going to chip shop I asked him to stay in as he was grounded - he said he would do it tomorrow night - I told him this was not acceptable - also pointed out that he had made an agreement with senior staff re being able to continue to live here and he had already broken this agreement.

Returned to unit at 9.15 in company of some two young people. took a banana and left again with them.

Reported as failing to return to police at 12 o'clock. Police arrived at 1.15am to collect details

Checked with police at 8.15 am & 1.15 pm on 10-12-95 - No news of Ian's whereabouts

A046

DETAIL RECORD

(For specified incidents or agreed cases)

URN: .....

Client Name: IAN CAMPBELL ..... **DOB:** 06/02/80...

Date: **Event:**

10/12/95

Ian returned to the Unit at 2.50pm after having been missing since the night before. He returned with another young person and both began to be abusive towards myself and the female resident in the unit. When the young person left Ian was no longer abusive but remained somewhat defiant saying he was going to have a three course meal and a bath and there was nothing I could do about it. Ian made himself a pot noodle and was asked to eat in the kitchen but refused and he remained in the lounge room. At this point Paula Gilbert arrived at the Unit. Shortly after this the Police came to speak to Ian re his whereabouts the previous evening. Ian wasn't very forthcoming and was very abusive with the policeman. As I showed the Policeman out Ian began shouting names at him such as Scum.

I then noticed the mess Ian had

Client Name : IAN

Date: Event:

made in the kitchen and asked him to clean it up. When he refused I turned the T.V off. Ian at this point was wearing shorts / boxer shorts and a sweatshirt and was sitting on the chair with a duvet around him. After about 10 minutes Ian went into his room turned his music on full blast then went and sat in the livingroom. I asked Ian to turn the music off and do as he was asked so the T.V could be turned back on. Ian refused. I then removed the stereo (which belongs to the unit) from Ians room. Ian then sat in the livingroom and began shouting abuse at the other resident who was relating to staff about the film she had seen the night before. Ian then came into the kitchen asking what was for tea. I told Ian what we were having but he proceeded to cook something else. As Paula and the other resident left the kitchen Ian held the knife he was using to face. Ian eventually tidied up his mess and the T.V was switched back on. Ian was called to the kitchen when tea was ready. During tea-time Ian spilled a lot of milk on the kitchen unit. He was asked repeatedly to clean this up but refused and again started to be abusive and threatning

SW108a

AO46

DETAIL RECORD

(For specified incidents or agreed cases)

URN: .....

Client Name: IAN CAMPBELL... DOB: 06/02/80...

Date: Event:

especially to the other resident. The T.V was again switched off and the other resident "hid" in her room. Ian then went into his bedroom and began kicking his football off the walls and window in his room. He was asked repeatedly to stop kicking the ball indoors but refused. After nearly 5 minutes myself and Paula went into Ian's room and asked him for the ball. He refused to give it to us and stood with his back to us still kicking the ball off the wall. At this point I took the ball and gave it to Paula. I was standing between Ian and Paula. Ian then pushed me towards Paula and grabbed Paula's coat at the right hand side collar. We managed to loosen his grip and made our way to the office. Ian

Client Name : .....

Date: Event:

followed, still trying to get his ball back, and in the struggle pushed Paula to the floor. Ian then stood in the office and refused to move. We stood talking for a while trying to reason with him but Ian continued to be very abusive calling us sluts, whores, bitches etc. These names were also shouted - to the 10 year old female resident who remained in her room. Ian then lay on the stagg bed and continued this behaviour. He threatned to kill the female resident if she came out of her room and banged on the adjoining wall repeatedly with a hair brush. Ian then got up from the bed briefly to dial 999 as he heard Paula and I discussing whether we should inform the Police of the serious threats he was making. Ian then lay back on the bed and when we tried to reason with him again he then threatned us and said both our cars would be damaged when his friends arrived. Ian then threw the cassette tape he was ripping apart at Paula. I asked him if this was assault and he said I'll show you assault. He then lifted several pens from the holder

SW1C8a

AO46

DETAIL RECORD

(For specified incidents or agreed cases)

URN: .....

Client Name: ..... DOB: 06/02/80....

Date: Event:

on the office desk and at the same time lifted the lighter which had been previously taken from him (14TH DECEMBER). He then proceeded to draw on the wall before throwing the pens at myself and Paula. He then began holding the lighter to the bedside cabinet and the lamp. When I tried to prevent this Ian left the lighter in my face and at the back of my head. He then proceeded to leave the office and on the way out set fire to one of the notices on the wall. He then kicked the other residents door and again threatned her in the process. At this point we closed the office door, although it wasn't locked, and phoned Alan Keep, Police and CCH's. Ian throughout this could were informed later

Client Name : .....

Date: Event:

be heard flicking the lighter. He then tried to get back in the office by kicking the door. We left the office locked at this point to check the building for signs of fire. Whilst in the lounge room Ian again began lighting the lighter in both our faces. At this point we attempted to remove the lighter but were unsuccessful. Ian went into his room to get dressed and kept asking when the Police/Scum/Pigs were going to arrive. When the Police arrived Ian continued his defiant/abusive behaviour. Ian lay on his bed with one of the Policemen in the room beside him. After several phonecalls it was decided that Ian be given the option to calm down the toe the line and adhere to the agreement made by him on Wed 6/12 or as per agreement he be taken home. Ian said he was going out and I explained that at this time going out was not an option. Ian was then charged by the Police but he refused to give the Police details and was very abusive. Ian was charged with 2 assaults breach of the peace, and unlawful use of fire. Ian then proceeded to pack a bag

AO46

DETAIL RECORD

(For specified incidents or agreed cases)

URN: .....

Client Name: IAN CAMPBELL DOB: 06/02/80

Date: Event:

pulling out drawers, in the process, and throwing them across the room. At this point Ian claimed "you fucking bitches have been in my room!" as he couldn't find something behind the drawers. He then threatned - myself and Paula again and also again insisted our cars would be damaged. At this point the Policeman asked Ian to pick up the unit and drawers. Ian refused and tipped the wire out of one of the stereo speakers which were in his room. At this point the P.C charged Ian with vandalism and threats. Ian was then taken to the Police Station. He was picked up from there by Omar Rumney and Alan Keep and was taken back to his mothers in Alyth.

Client Name : IAN

Date: Event:

RESIDENTIAL RESOURCE WORKER.

RES. RES. WORKER

AO46

DETAIL RECORD

(For specified incidents or agreed cases)

URN: .....

Client Name: IAN CAMPBELL ..... **DOB:** .....

Date: 15/11/95 **Event:** Aggressive + Disruptive Behaviour.

Ian had been in good form whilst the only resident in the unit when the other resident returned he started bossing her and telling her what she could and could not do. Ian was reminded that it was the staff's responsibility to let people know what was in order not his.

A little later Ian flew at the other resident and feigned a blow at her which left her very frightened and in tears. His reason for this being that she had asked "what are you looking at?"

Ian was told that his behaviour was totally unacceptable and would not be allowed here. I also pointed out that by threatening to hit someone to their fear and distress constituted an assault. Ian did not want to listen or accept responsibility for his actions and kept repeating "fuck off, fuck off" to avoid listening.

A little later after calming the other resident Ian blocked our way into the sitting room and started pushing me. I initially made light of it as if it was a game. When he continued in this manner I told him to stop as it was not amusing. Ian said he wanted to be restrained, I told him I didn't think that was required and moved away to another push in the back.

[ ]

About ten minutes later Ian started trying to provoke a confrontation with Lorna by blaring music and bouncing a football off of the walls inside the house. Was told to take the ball outside, put it in his room or have it taken away from him. Ian refused so the ball was taken from him and put in the office. Ian followed me along the corridor demanding

Client Name : IAN CAMPBELL

Date: 15/11/95 Event: Aggressive + Disruptive Behaviour

that the ball be returned. Was told he had been given every opportunity to stop misbehaving with the ball and that he would get it back at a later time to play outside with. Ian started pushing me again which resulted in both of us landing on the bed in the sleep in room. Ian had his arms round my neck in a stranglehold. Lorna assisted me to remove him and we held an arm each for a short time and put him out of the office when we let him go. Ian kicked ~~[illegible]~~ the other resident's door making a hole in it.

A little later Ian marched back into the office and took the shed key to get his bicycle. I told him he could not just walk into the office and take keys but should ask staff, and took the key from him - which he relinquished without a struggle. Ian then asked to get his bicycle out and Lorna went out with him to get it. Ian deliberately crashed his bike into that of the HNC student knocking it over and tearing his saddle.

[Ian tried to provoke an argument with Lorna when she returned by throwing a carton of juice then a jug of juice out the door. When told he would have to pay for it kept swearing at her in the same manner he had done with me earlier. and verbally abusing her.]

Ian failed to return on time from his evening

(S.C.O)

SW108a

A046

DETAIL RECORD

(For specified incidents or agreed cases)

URN: .....

Client Name: IAN. CAMPBELL..... **DOB:** .....

Date: 15/11/95 **Event:** Conversation with Ian re. alleged assault on Michael Holmes

Over breakfast, Ian stated that he & Anthony Smith were being accused of "doing something dirty" to a young boy. As the 10 yr old female resident was present I told Ian I'd speak to him later on, in private.

When Ian returned from work at lunchtime I asked him to explain what he meant. He said that Michael Holmes (whom Ian knows from connections in the Blyth area) had been telling pupils at the Grammar School that he & Anthony had raped him last week. When asked why Michael would say such a thing, Ian stated that Michael was "sick" & that he'd raped a 5 year old girl & had appeared in Court in relation to this. Ian stated that he & Anthony had been in a fight with Michael last week & had "given him a hiding", & that this was probably why he was making the accusations.

Ian presented as, & stated he was very anxious about this — not only about Police involvement but about what other people in the area would think about him. I tried to reassure Ian that if the Police had been contacted they would have interviewed him by now.

Ian stressed a number of times that he could never rape anyone — male or female — & that it was "sick"!

Client Name : Ian Campbell

Date: 15/11/95 Event:

15/11/95

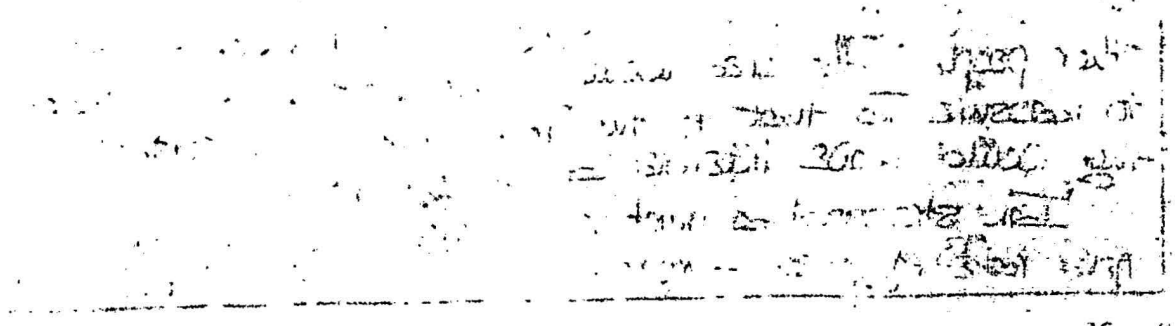

SW108a

Tayside
Regional Council

Social Work
Department

Dalchampaig
Rie-achan Road
Pitlochry
PH16 5AL
Tel 0796 472092
Home Help 0796 473356
Fax 0796 474374

URGENT YES/NO

FAX FAX FAX FAX FAX FAX

Date 26/10/95 No of pages inc. this one TWO

To: Eileen Bock

Dept. ALMONDBANK FLAT. RESIDENCE WORKER

From: ALASTAIR PARK

Dept. SW.

Subject: BIKE RECEIPT RE IAN CAMPBELL

Message/Comments

I WILL PHONE SHOP.
THANK YOU

If you do not receive all the pages or there are problems with legibility, please call back as soon as possible.

Director
Peter James Bates

CAR AND CYCLE U.K.
(0738-629804)
VAT REG. #:561776417
OPEN 9.00 - 6.00 MON - SAT
OPEN 9.00 - 5.00 SUNDAY

25/10/95 TERM#:01A 86102-P

TOWMAX18	1	99.99	1	99.99
PMD3MAA/7311G	1	19.99	1	19.99

	VAT	SALES
1 17.50%:	17.87	102.11
----------) TOTAL DUE	:	119.98

CASH TEND : 119.99
CHANGE: .01

CUST: CASH CDS:A2

***** THANK YOU *****

****
*** ACTIVITY REPORT ***
****

TRANSMISSION OK

TX/RX NO.	2407
CONNECTION TEL	0796 474374
CONNECTION ID	PITLOCHRY SWD
START TIME	30/10 11:55
USAGE TIME	00'46
PAGES	2
RESULT	OK

Tayside
Regional Council

Social Work
Department

Colonsay Resource Centre
37-39 Colonsay Street
Perth
PH1 3TU

Tel 0738 626940
Fax 0738 440765

Facsimile Cover Sheet

To: A. PARK

Phone:
Fax: 01796 474374

FROM: C. DOWNIE

Fax: 0738 440765

Date: 30.10.95
Pages including this cover page: 2

Tayside
Regional Council

Social Work
Department

Colonsay Resource Centre
37-39 Colonsay Street
Perth
PH1 3TU

Tel 0738 626940
Fax 0738 440765

Facsimile Cover Sheet

To: A. PARK

Phone:
Fax: 01796 474374

FROM: C. DOWNIE

Fax: 0738 440765

Date: 30.10.95
Pages including this cover page: 2

Comments:

Director
Peter James Bates

AO46

DETAIL RECORD

(For specified incidents or agreed cases)

URN: .....

Client Name: IAN CAMPBELL ..... DOB: 6/2/80....

Date: 30/10/95 Event: SUMMARY OF WEEKEND

FRIDAY 27/10/95 (Staff - Elaine Beck)

5.45pm – Out with Anthony, intending to go to Under 18's disco at Shenanigan's. Due back 11pm. Failed to return. Reported to Police at Midnight.
Returned himself 2.45 am.
Sanction — loss of activities this week.

SATURDAY 28/10/95 (Staff – Carole Murray)

Out in afternoon – returned briefly 5pm – allowed to have tea at Anthony's – took his bike (no helmet).
Due back 11pm – failed to return – reported to Police at Midnight.
Returned himself 1.50 am.
Sanction — grounded Sunday & next weekend, but can go out with staff.

SUNDAY 29/10/95 (Staff – Carole Downie)

Had left building 1pm despite being grounded – verbally abusive as not allowed his bike.
Returned 5pm with Anthony & had tea. Wouldn't agree to stay in or come home at reasonable hour. Said he'd return 11.30 pm. Failed to return. Reported to Police 11.40pm.
Sanctions as Previously decided to remain.

06/92

RRW.

Client Name : .....

Date: **Event:**

COPY FAXED TO BLAIR OFFICE 6.11.95

AO46

DETAIL RECORD

(For specified incidents or agreed cases)

URN: .....

Client Name: IAN CAMPBELL ..... DOB: 6/2/80 ....

Date: 6/11/95 Event: Update of Weekend

FRIDAY 3rd.

At Give & Take - went back to bed on return until 6.30pm. Grounded in evening - allowed to next door flat to play computer with staff & male resident. Back at 10.30pm. No problems.

SATURDAY 4th.

Tidied Room & Completed chores. Played football & computer with next door resident. Fine on own, but had a visit from Corlundy Cres. resident & became cheeky & offensive to staff & female resident. Corlundy resident told to leave by staff - initially refused but left when warned Police would be called. Ian complied with Grounding in evening, again spent time next door playing computer, & was well behaved throughout.

SUNDAY 5th.

As Ian had complied with Grounding, he was given permission to go out during day, & if he returned at teatime he'd be allowed out in evening till 10pm. Ian happy with this. Again became cheeky & offensive when Corlundy resident called for him, left shortly after this taking bike (no helmet - Ian advised on this but chose not to take it).

Client Name : .....

Date: Event:

Sun. 5/11/95 Cont'd

Ian phoned at 5.15 – asking to stay out for tea. Reminded him of times he'd negotiated earlier & told him to return for tea.

Returned 5.45 pm – with Corlundy Resident & 2 girls who insisted on waiting for Ian outside. Ian refused tea, not liking what was made, & left at 6 pm with fruit & crisps promised he'd return at 10pm.

Went to firework Display at South Inch with Ray McGillvray, (Resource Worker) & Corlundy Resident – Ian & other had "wandered off" & could not be found.

Reported missing 11pm.

Monday 6/11/95

Ian & Corlundy Resident arrived at Almondbank Cottage at 6 am – both covered in dirt & grass. Said they'd been hiding from Police all night.

Ian woken for work – refused to go. Woken continuously from 9 am but not up until 11.30 am.

Eventually phoned work to apologise.

Has been informed of loss of activities as sanction, though Ian wanting to negotiate this to allow him to play snooker with Student on Wednesday.

SW1GBa

AO46

DETAIL RECORD

(For specified incidents or agreed cases)

URN: .....

Client Name: ~~Ian~~ Campbell..... DOB: 6.2.80

Date:	Event:
11/11/95. 18.40.	Assault on Ian by members of public.

Ian & A.S. ~~were~~ in the vicinity of Gaons Terrace when they were accused of throwing stones at a ~~taxi~~ & cars. A male ~~taxi~~ driver ~~got~~ out of his ~~Ford Fiesta~~ TAXP & pushed Ian against a fence followed by a punch to the (R) eye. Ian retaliated by pushing him.

Police were involved & Ian accused the man of assaulting him & gave a report (verbal) to the police of what, in his opinion, happened. This was witnessed by myself & Iona Dickson.

Client Name : .....

Date: **Event:**

SW1C8a

Perth & Kinross Council – Social Work Services

CLOSED CASE FILES CHECKLIST FOR CHILD CARE RETENTION DATES

Client Name: IAN CAMPBELL *URN:* 89001801

K2 Input by: _____

Has the client been:

(a) **In care/looked after/accommodated:** YES [✓] NO [ ]

- Under Section 15 of Social Work (Scotland) Act
- Under Section 16 of Social Work (Scotland) Act
- Under Section 24 of Social Work (Scotland) Act
- Under Section 44(1)(a) Social Work (Scotland) Act
- Under Section 44(1)(b) Social Work (Scotland) Act
- Under Section 10 Matrimonial Procedure Order
- Under the following sections of the Children (Scotland) Act 1995:-
  - Section 25
  - Section 86
  - Section 30
  - Section 70
  - Section 11 Matrimonial Proceedings Act 1958

- Children who had previously been committed to care under the Children Act 1937.

- The categories subject to Section 20A of the Social Work (Scotland) Act review plus Section 24.

- Children who have moved from care to adoptive status should be dealt with as in (b) below.

(If YES, file must be kept until the 75th anniversary of client's date of birth, or 25 years from the date of death in the case of a child who dies before reaching the age of 18)

(b) **Adopted** YES [ ] NO [ ]
(If YES, retain for 75 years after date of adoption)

(c) **Foster/Mainstay Carer** YES [ ] NO [ ]
(If YES, retain for 10 years after de-registration)

If none of the above criteria apply and there has been no contact **for 5 years** the file can be sent to front office for destruction.

Retention Date: 4·04·2055

Tayside Regional Council - Social Work Department

NOTIFICATION TO ADMIN. SECTION CONCERNING REGISTRATION, AMENDMENT TO, OR CLOSURE OF CASES

REGISTRATION NO.

NAME Ian Campbell

DATE OF BIRTH 06-02-80

HOME ADDRESS 27 Springbank Road

PLACEMENT ADDRESS .....

PARENT(S) NAME(S) .....

NATURE OF GUARDIAN RELATIONSHIP .....

TYPE OF CASE .....

REASON .....

DATE OPENED .....

SOCIAL WORKER .....

AMENDMENT

CHANGE OF STATUTE - From ..... To .....

CHANGE OF ADDRESS - From .....

To .....

CHANGE IN NATURE OF GUARDIAN RELATIONSHIP .....

PARENT(S) NAME(S) .....

CHANGE OF SOCIAL WORKER - From CAROLINE MILLAR

To ROSIE ADAMS

DATE 5-1-93 REASON .....

CHANGE OF STATUTE - From ..... To .....

CHANGE OF ADDRESS - From .....

To .....

CHANGE IN NATURE OF GUARDIAN RELATIONSHIP .....

PARENT(S) NAME(S) .....

CHANGE OF SOCIAL WORKER - From ROSIE ADAMS

To CHRIS COWE

DATE 29-1-93 REASON Ian placed on C.P. Register

CHANGE OF STATUTE - From ..... To .....

CHANGE OF ADDRESS - From .....

.....

To .....

.....

PARENT(S) NAME(S) .....

CHANGE IN NATURE OF

GUARDIAN RELATIONSHIP .....

CHANGE OF SOCIAL WORKER - From Chris Cowe .....

To Alistair Park JAR

DATE 25/8/93 ..... REASON Mrs Thomson requested a male Social Worker

CHANGE OF STATUTE - From ..... To .....

CHANGE OF ADDRESS - From .....

.....

To .....

.....

PARENT(S) NAME(S) .....

CHANGE IN NATURE OF

GUARDIAN RELATIONSHIP .....

CHANGE OF SOCIAL WORKER - From .....

To .....

DATE ..... REASON .....

CHANGE OF STATUTE - From ..... To .....

CHANGE OF ADDRESS - From .....

.....

To .....

.....

PARENT(S) NAME(S) .....

CHANGE IN NATURE OF

GUARDIAN RELATIONSHIP .....

CHANGE OF SOCIAL WORKER - From .....

To .....

DATE ..... REASON .....

CLOSURE

DATE .....

REASON .....

DATE IF FORM COMPLETED .....

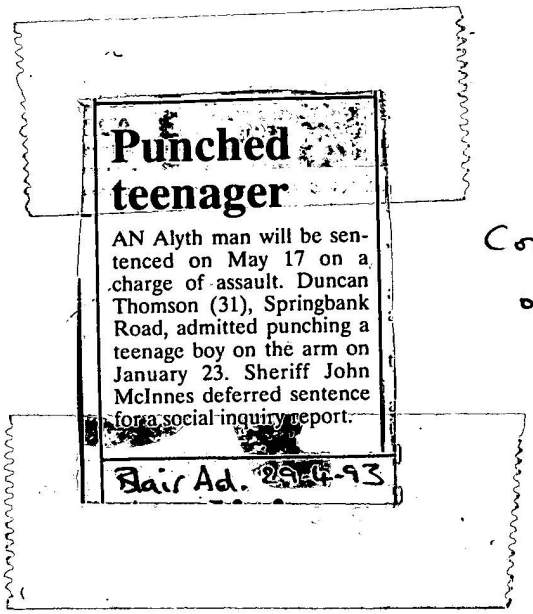

Punched teenager

AN Alyth man will be sentenced on May 17 on a charge of assault. Duncan Thomson (31), Springbank Road, admitted punching a teenage boy on the arm on January 23. Sheriff John McInnes deferred sentence for a social inquiry report.

Blair Ad. 29-4-93

Court appeasance
on Tuesday 28/4/93

89 00180 J

AO14

TAYSIDE REGIONAL COUNCIL - SOCIAL WORK DEPARTMENT

REFERRAL FORM

Area: A / E / W / (P) / H	Office: BLAIRGOWRIE
Referral Date: 18.03.80	Time of referral: AM /PM
Previous contact: A / E / W / P / H	If YES, type: Misc / Open / Closed
Previous papers: Attached / Requested	Records checked by:
Mr / Mrs / Miss / Ms / (Child)	Alias, Maiden name
Surname CAMPBELL	Known as
Forename(s) John Sutherland k/a Ian	Other Forename(s) Used
Date of Birth: 06.02.80 Sex (M) / F Marital Status: Single / Married / Cohab. / Divorced / Widowed / Not Known	
Present Address: Lives alone ? Y / N	Home Address (if different):
[redacted] 27 Springbank Road Alyth	
Postcode PH11 8BG	Postcode
Address type (enter code) Telephone	Address type (enter code) Telephone
Referred by:	Referral Received/Taken by:

REASON FOR REFERRAL:	Reason for Referral code
Name placed on Child Abuse Register	Referral method Phone/Office visit/Mail/Home visit
	Client aware of Referral Y / N

[redacted]

GP	Name	
	Address Alyth Health Centre	Telephone

School / Occupation:

OTHER RELEVANT PERSONS e.g. Next of kin, householder, parents (if child(ren) referred), other member(s) of household

Name	Date of Birth (if relevant)	Relationship /Status	Address	Tick if cross - ref. required
Isobel Campbell	25.06.58	Mother	27 Springbank Road, Alyth	✓
Ian Campbell		Father		
Margo Craik	26.06.58	Aunt	62 Springbank Road, Alyth	✓

(OVER) SW124

ADDITIONAL INFORMATION

ACTION TAKEN	CHECKING / INPUT
Work completed by Social Worker: Code:	Senior Social Worker (Counter Signature)
Work in progress by Social Worker: Code:	Date:
Case registered: Y / N	Input to CIS by: Date:

SW124a

PV

Andersol 12-4-93

AO14

TAYSIDE REGIONAL COUNCIL - SOCIAL WORK DEPARTMENT

REFERRAL FORM

Area: A / E / W / (P) / H	Office: BLAIRGOWRIE
Referral Date: 09.07.93	Time of referral: AM /PM
Previous contact: A / E / W / (P) / H	If YES, type: Misc / Open / Closed
Previous papers: Attached / Requested	Records checked by: J. Ramsay
Mr / Mrs / Miss / Ms / (Child)	Alias,
	Maiden name
Surname CAMPBELL	Known as
	Other
	Forename(s)
Forename(s) John Sutherland	Used
Date of Birth: 06.02.80 Sex: (M) / F Marital Status: Single / Married / Cohab. / Divorced / Widowed / Not Known	
Present Address: Lives alone ? Y / (N)	Home Address (if different):
27 Springbank Road	
Alyth	
Postcode PH11 8BJ	Postcode
Address type (enter code) Telephone	Address type (enter code) Telephone
Referred by: Reporter	Referral Received/Taken by:

REASON FOR REFERRAL:	Reason for Referral code
	Referral method
I.I.R as soon as possible	Phone/Office visit/(Mail)/Home visit
	Client aware of Referral Y / N

GP	Name
	Address Telephone
School / Occupation:	

OTHER RELEVANT PERSONS e.g. Next of kin, householder, parents (if child(ren) referred), other member(s) of household

Name	Date of Birth (if relevant)	Relationship /Status	Address	Tick if cross - ref. required

(OVER) SW124

ADDITIONAL INFORMATION

ACTION TAKEN Allocated to R. Adams Work completed by Social Worker: Code:	CHECKING / INPUT Stephen B Mackay Senior Social Worker (Counter Signature)
Work in progress by Social Worker: Code:	Date: 13/7/93
Case registered: Y / N	Input to CIS by: Date:

SW124a

8900180l Indexed

AO14

TAYSIDE REGIONAL COUNCIL - SOCIAL WORK DEPARTMENT

REFERRAL FORM

Area:	A / E / W / (P) / H	Office:	Blairgowrie
Referral Date:	27.05.93	Time of referral:	AM /PM
Previous contact:	A / E / W / (P) / H	If YES, type:	Misc / (Open) / Closed
Previous papers:	Attached / Requested	Records checked by:	
Mr / Mrs / Miss / Ms / (Child)		Alias,	
Surname: Campbell		Maiden name	
		Known as	
Forename(s): Ian		Other Forename(s) Used	
Date of Birth: 06.02.80	Sex: (M) / F	Marital Status: Single / Married / Cohab. / Divorced / Widowed / Not Known	
Present Address:	Lives alone ? Y / (N)	Home Address (if different):	
27 Springbank Road			
Alyth			
Postcode PH11 8BG		Postcode	
Address type (enter code)	Telephone	Address type (enter code)	Telephone
Referred by: D McLeish via R Thomson, EBSS		Referral Received/Taken by: R Dingwall	

REASON FOR REFERRAL:	
Child Protection - Schedule I Offender	Reason for Referral code
	Referral method Phone/Office visit/Mail/Home visit
	Client aware of Referral Y / N

GP	Name	
	Address	Telephone

School / Occupation:

OTHER RELEVANT PERSONS e.g. Next of kin, householder, parents (if child(ren) referred), other member(s) of household

Name	Date of Birth (if relevant)	Relationship /Status	Address	Tick if cross - ref. required

(OVER) SW124

ADDITIONAL INFORMATION

ACTION TAKEN	CHECKING / INPUT
Work completed by Social Worker: Code:	Senior Social Worker (Counter Signature)
Work in progress by Social Worker: Code:	Date:
Case registered: Y / N	Input to CIS by: Date:

SW124a

CONTACTS

Client Ref. No.

Summary and Action.

Date, Type and Name of Contact

Ian Campbell

16.12.92 Review held in Blairgowrie, called by N.C.H.	Attended Review meeting re Ian s work with Morven Campbell, N.C.H. R. Adams
17.12.92 Office with Morven Campbell	School informed her Ian was not in today. This was something to do with Duncan Thomson leaving the family home yesterday. Morven will get back to me when she has more details. She hopes to visit this afternoon. R. Adams
21.12.92 Alyth High School	Attended case conference called by the school. George Robertson Educational Senior Social Worker and Mr Chappell had cancelled and neither Mrs Thomson or Ian were present. Briefly discussed issues. Mr McGregor to request support re schooling and possibly another conference R. Adams
21.12.92 Home Visit with Morven Campbell	Mrs Thomson and family arrived shortly after us. They had been shopping. Mr Thomson had returned with them. Current situation between Mr Thomson unpredictable. Mr Thomson and Ian had fought on Wednesday evening and Mr Thomson left the family home. R. Adams
	Apparently Mr Thomson was removed from the family home by the Police on Wednesday, 16th December, for fighting with Ian. Arranged with Ian that I would collect him for school on Wednesday, 6th January, 1993, at 8.40 a.m. R. Adams
22.12.93	Completed Christmas Duty Team referral form requesting that a visit be made due to the current situation between Ian and Duncan Thomson. R. Adams
24.12.92 T/C from Mr McGregor, Alyth High	Telephone call from Mr McGregor, Alyth High School. Concerned that Ian may have been involved in an incident where another pupil was assaulted. He had considered calling the Police but agreed to wait until after the school holidays when it could be verified Ian was involved. R. Adams
05.01.93	Report on visit carried out by Duty Worker received. (See file) R. Adams
06.01.93 Visit to school and home	Visit to Alyth High School and Thomson household. See detailed record R. Adams
06.01.93 T/C to N.C.H.	Telephone call to Morven Campbell, N.C.H. (See detailed record) R. Adams

CONTACTS

Ref. No.

Summary and Action.

Date, Type and Name of Contact

Ian Campbell

07.01.93 R. Adams	Copy of letter of notification of Ian's exclusion received.
07.01.93 Outing & Home Visit R. Adams	Outing with Ian and Home Visit (See detailed record)
08.01.93 R. Adams	Discussion with Morven Campbell, N.C.H. (See detailed record)
11.01.93 R. Adams	Visits - Home/School/Home (See detailed record)
13.01.93 R. Adams	Office Visit (See detailed record)
19.01.93 R. Adams	Visits - Home/School/Home (See detailed record)
19.01.93 R. Adams	Discussion with Morven Campbell (See detailed record)
20.01.93 R. Adams	Visits - Home/School/Home (See detailed record)
20.01.93 R. Adams	Telephone call to D. Chalmers (See detailed record)
20.01.93 R. Adams	Home Visit (See detailed record)

CONTACTS

Client Ref. No.

Summary and Action.

Ian Campbell

Date, Type and Name of Contact	
21.01.93 R. Adams	Home Visit (See detailed record)
21.01.93 R. Adams	Discussion with R. Dingwall, S.S.W. (See detailed record)
21.01.93 R. Adams	Discussion with D. Chalmers, Alyth High School (See detailed record)
21.01.93 R. Adams	Home Visit (See detailed record)
21.01.93 R. Adams	Discussion with R. Dingwall, S.S.W. (See detailed record)
21.01.93 R. Adams	Telephone call to O.O.H.S. (See detailed record)
22.01.93	Collected Ian for school. See detailed record
22.01.93	Discussion with R. Dingwall, Senior Social Worker. See detailed record.
22.01.93	Home Visit. See detailed record.
25.01.93	Home Visit and Office Visit by Ian Campbell. See detailed record.

CONTACTS

Client Ref. No.

Summary and Action.

Date, Type and Name of Contact — Ian Campbell

25.01.93	Child Protection Investigation carried out. See Appendix B1.
25.01.93	Telephone call to Dr Young - unavailable to call us back.
26.01.93	Home Visit. See detailed record.
26.01.93	School Visit. See detailed record.
26.01.93	Discussion with R. Dingwall, Senior Social Worker
26.01.93	Telephone call from Morven Campbell. See detailed sheet.
26.01.93	Discussion with R. Dingwall, Senior Social Worker. See detailed record.
26.01.93	Home Visit. See detailed record.
27.01.93	Telephone call to Alyth ~~Health Centre~~ High School.
27.01.93	Discussion with R. Dingwall. See detailed record.

CONTACTS

Ref. No.

Summary and Action.

Ian Campbell

Date, Type and Name of Contact	
28.01.93 Home Visit R. Adams/Ian	Home Visit. Collected Ian for school. He said things were okay at present. Although he and duncan are not really speaking yet, there has been no problem.
28.01.93 Home Visit R. Adams/I Campbell, Snr	Visit to see Ian Campbell, Senior. See detailed record.
28.01.93 Home Visit	Home Visit. See detailed record.
29.01.93 Home Visit	Home Visit. Went to collect Ian for school. No response. House in darkness.
29.01.93 Discussion R. Adams/D. Chalmers	Disscussion with D. Chalmers, Alyth High School. Informed him I could not raise anyone in Thomson household. Decided to return and try again.
29.01.93 Home Visit R. Adams/Ian	Ian responded. He said he had no trousers to wear, asked if he should wear his jeans. I told him, yes, I would speak to Mr Chalmers. Ian now saying he doesn't want to attend the meeting.
29.01.93 Discussion R. Adams/D. Chalmers	Discussion with D. Chalmers regarding Ian's jeans. Arranged that Mr Chalmers bring Ian through at 1.30 if Ian agrees to attend the meeting.
29.01.93	Child Protection and Resource Conference. See minutes.
29.01.93 R. Dingwall/R.Adams/ Duncan/Isobel	Robert Dingwall, Senior Social Worker, informed Mrs Thomson that now Ian was on the Child Protection Register Chris Cowe would be responsible for his case and would have to see him once weekly but I would maintain the day to day work I've been doing

CONTACTS

Ref. No.

Summary and Action.

Date, Type and Name of Contact

Ian Campbell

01.02.93 Home Visit R.Adam/Ian	Home Visit. Collected Ian for school - he said things were fine at home over the weekend.
01.02.93 T/C Morven Campbell	T/C from Morven Campbell. The arrangement for E.B.S.S. are as follows:- 9.00 - 9.30 Mr D'Arcy 9.30 -12.45 Ian will be with Stewart Brewess 1.45 - 3.30 Ian will be with Jean Baird, These arrangements are for two weeks and will be reviewed on Tues, 9th Feb at 1.30 p.m.
01.02.93 Home Visit RA/IThomson/Ian Duncan	Home Visit. Informed Mrs Thomson of the above school arrangements. All confirmed that things have gone well at the weekend.
02.02.93 Home Visit R.Adams/Ian	Home Visit. Collected Ian for school - explained to him the plans for his school time table. Seemed very happy with this arrangement. Reports everything at home is going well.
03.02.93 Home Visit R. Adams/Ian	Home Visit. Collected Ian for school - reported he enjoyed school yesterday and everything at home is fine.
03.02.93 Home Visit R Adams/Duncan	Home Visit. Spoke to Duncan. He said that everything is fine between him and Ian at present.
04.02.93 R. Adams/Ian	Home Visit. Collected Ian for school. Everything going well.
05.02.93 R. Adams/Ian	Home Visit. Collected Ian for school - informed him that Chris Cowe and I would be visiting him at school at approximately 11.30 today. I will contact the school and make arrangements for this visit.
05.02.93 T/C to Alyth High School	Telephone call to Alyth High School. Mr Chalmers unavailable at present. Left a message for him to call be back.
05.02.93 T/C R. Adams/D. Chalmers	Telephone call from D. Chalmers. Return call. Made arrangements that Chris Cowe and myself would visit Ian at school at approximately 11.30 a.m. today.

CONTACTS

Ref. No.

Summary and Action.

Ian Campbell

Date, Type and Name of Contact	
05.02.93 School Visit Chris Cowe/ Rosie Adams/ Ian Campbell	School Visit.
05.02.93 R. Dingwall/C Cowe R Adams/M. Campbell	Meeting at office, chaired by R. Dingwall to define roles and responsibilities. See detailed recording.
05.02.93 Office Visit R. Adams/I. Campbell, Snr.	Office Visit. Gave Mr Campbell an up-date since our last meeting He requested that I discuss with ian the possibility of weekend access visits being resumed.
05.02.93 Home Visit R. Adams	Home Visit. No one home.
08.02.93 Home Visit R. Adams	Home Visit. See detailed record.
08.02.93 Discussion R. Adams/R. Dingwall	Discussion with R. Dingwall, Senior Social Worker, who suggested I contact the school/Margo Craik and Ian Campbell, Senior, in an attempt to locate Ian.
08.02.93 T/C Alyth School	Telephone call to Alyth School. Ian is not in school. They will inform me if he arrives.
08.02.93	See detailed record
08.02.93 T/C R. Adams to P.C. Provan	Telephone call to P.C. Brian Provan - not on duty until Wednesday.
08.02.93 Visit to Ian Campbell	Visit to Mr Campbell, Senior. He has not seen Ian at all.

CONTACTS

Ref. No.

Summary and Action.

Ian Campbell

Date, Type and Name of Contact	Summary and Action.
08.02.93 Visit to M. Craik by R. Adams	Visit to M. Craik. No one at home.
08.02.93 Home Visit R. Adams/ R. Dingwall S.S.W.	Home Visit. No one at home
09.02.93 Home Visit R. Adams/ R. Dingwall S.S.W.	Home Visit. See detailed record.
9.2.93	file seen: A014. Initial assessment to be completed.

CONTACTS

Summary and Action.

Client Ref. No.

Ian Campbell

Date, Type and Name of Contact	
09.02.93 R. Dingwall/ J. Pease	Discussion between R. Dingwall, Senior Social Worker, and John Pease, Service Manager at Supervision. See detailed record
09.02.93 School Meeting R. Adams	R. Adams attended meeting at school to review resources currently provided by E.B.S.S. (See minutes of meeting)
11.02.93 R. Adams	Ian taken to lunch by C. Cowe and M. Campbell. See detailed record
16.02.93 C. Cowe	Discussion C. Cowe and M. Campbell. See detailed record
18.02.93 C. Cowe	Telephone call from D. Chalmers
18.02.93 C. Cowe	Discussion with M. Campbell
18.02.93 C. Cowe	Telephone call to D. Chalmers. See detailed record
18.02.93 C. Cowe	Collected Ian from school See detailed record
18.02.93 C. Cowe	Home Visit See detailed record

CONTACTS

Summary and Action.

Client Ref. No.

Ian Campbell

Date, Type and Name of Contact	
18.02.93 C. Cowe	Telephone call from D. Chalmers See detailed record
19.02.93 C. Cowe	Discussion with Morven Campbell See detailed record
22.02.93 R. Adams	Discussion with M. Campbell See detailed record
23.02.93 C. Cowe 24/2/93	Discussion with R. Adams See detailed record
25.02.93 R. Adams	Meeting with R. Dingwall, C. Cowe, R. Adams and M. Campbell, N.C.H. See detailed record
25.02.93 R. Adams	Discussion with M. Campbell See detailed record
25.02.93 T/C M. Campbell/ R. Adams	Telephone call from M. Campbell. Ian, Isobel and Duncan all okay for times previously agreed.
25.02.93 Home Visit R. Adams	Home Visit. Mrs Thomson in bed unwell. Arranged with Mr Thomson that I would visit again on Tuesday at 2 p.m. I reminded Mr Thomson of the importance of dicussing the report before it was completed.
02.03.93 T/C M. Campbell/ R. Adams	Telephone call from M. Campbell See detailed record

CONTACTS

Summary and Action.

Client Ref. No.

Ian Campbell

Date, Type and Name of Contact	
02.03.93 T/C to Reporter R. Adams	Telephone call to Reporter. Arranged that the review report would be completed by 9th/10th March. Hearing date set for 25th March at 6.45 p.m.
02.03.93 R. Adams	Copy of Report received from Morven Campbell, N.C.H.
02.03.93 T/C J. Clark/ R. Adams	Telephone call to J. Clark, Nimmo Place, Perth, enquiring whether they have any outing arranged for Easter that Ian could join in with
04.03.93 T/C I Thomson/ R Adams	Telephone call from I. Thomson. See detail record
04.03.93 Discussion C. Cowe/R. Adams	Discussion between C. Cowe and R. Adams See detail record
05.03.93 Home Visit	Home Visit. Collected Ian for meeting at office with C. Cowe
05.03.93 Meeting CC/RA/IC	Meeting between C. Cowe, R. Adams and I. Campbell. See detailed record.
05.03.93 Office Visit	Mr & Mrs Thomson to office. See detail record
05.03.93 T/C G. Chester/ R. Adams	Telephone call from Graham Chester. See detailed record

CONTACTS

Client Ref. No.

Summary and Action.

Ian Campbell

Date, Type and Name of Contact	
08.03.93 School Meeting	School Meeting. See Minutes.
09.03.93 T/C D. Chalmers	Telephone call to D. Chalmers. No final decision has yet been made on the amount of time available from E.B.S.S. He will contact me once the final time table is arranged.
09.03.93 Ian/R. Adams	Met Ian at school. See detail record.
09.03.93 Home Visit	Home Visit. See detail record
09.03.93 Discussion M. Campbell/ R. Adams	Discussion with Morven Campbell See detail record
09.03.93 T/C Reporter/R Adams	Telephone call to D. Watson, Reporter See detail record
09.03.93 Discussion Morven Campbell/ R. Adams	Discussion with Morven Campbell See detail record
10.03.93 T/C G. Chester/ R. Adams	Telephone call to G. Chester See detail record
10.03.93 T/C D. Chalmers R. Adams	Telephone call from D. Chalmers. See detail record

CONTACTS

Client Ref. No.

Summary and Action.

Date, Type and Name of Contact

Ian Campbell

12.03.93	Message from Morven Campbell. Meeting with Ian - he still hasn't finsihed his report for the Panel. Hopefully it will be ready for Monday morning.
16.03.93 Ian Discussion with M M Campbell	Ian has had a good weekend. Mum had some suspicions that Ian was drinking on Saturday night but Ian said he wasn't. He proposes to complete his report this afternoon.
16.03.93 T/Call to G Chester	Arranged that he takes Ian for lunch on Monday 22 March. I will collect Ian from school and bring him to the office.
19.03.93	Discussion with Morven Campbell. Ian is not in school today. He was sent home sick yesterday and is still no better. Morven will call to collect Ian on Monday.
22.03.93	Message from Morven Campbell. Ian is still unwell and will not be in school today. He hopes to be back by tomorrow. Morven will collect him to take him into school. Message to G Chester to cancel his meeting with Ian today. I will get back to him once Ian is back in school
	Discussion with M Campbell. She was given a report written by Mr D'Arcy covering Ian's progress in school at present. (See attached report). Morven is not available on Friday. I will therefore meet Ian for school.
24.03.93 T/Call from G Chester	Arranged that I would bring Ian to office to meet Graham on Friday morning. Graham will take Ian out and take him to school for 11.15am.
25.03.93	Discussion with C Cowe. Would attend school review on 01.04.93 at 11.30 am. Discussion with M Campbell. SHe brought in Ian's own report. Arranged that I would hand this in immediately prior to Hearing. Office visit by I Campbell, Snr. Enquiring about the Hearing.
	Originally saying he would attend. Returned later to say he couldn't get money so wouldn't manage to attend after all. To call at office tomorrow at 2 pm and I will bring him up to date with events. T/Call to J D'Arcy at 11 am. Ian has not turned up for school today.
	12 noon Ian is now in school. Said he was late because he didn't have a shirt to wear.

CONTACTS

Client Ref. No.

Summary and Action.

Date, Type and Name of Contact

Ian Campbell

25.03.93	CHILDREN'S HEARING. Hearing continued as Ian did not attend. Mrs Thomson said he ran away. New date to be arragned.
01.04.93	T/Call to M Campbell by C Cowe - see detail record. T/Call to ALyth High School - see detail record.
03.04.93	Ian to Loch Torridon with Nimmo Place.
06.04.93	Discussion with R Dingwall. Ian's supervision order was continued at yesterday's Hearing. Ian has returned to Loch Torridon. Office visit by I Campbell Snr. Complaining that Duncan had been made Ian's guardian during yesterday's Hearing. I had no idea about this and suggested he return on Thursday to see
	R Dingwall who may be able to explain this to Mr Campbell. Mr Campbell also requested I again discuss access with Ian.
14.04.93	M Campbell arranged with Mrs Thomson that I take Ian out tomorrow for a few hours.
15.04.93 Collected Ian from home	Took Ian and David Johnstone ten pin bowling. Ian stated that he was going to spend this Saturday with dad. He had not made definite arrangements for this with either mum or dad. Spoke to Mrs Thomson. She reluctantly agreed that I could contact Mr Campbell to make these arrangements.
15.04.93 Visit to Mr Campbell	No-one at home. Left note asking Mr Campbell to call at the office to discuss arrangements for Ian to visit on Saturday.
16.04.93 Home visit	As he did not visit the office I visited Mr Campbell's home. No one there, note left yesterday had been moved. Home visit - Ian came to the window. He said his mum was not at home. Told him I had been unable to contact his dad. Asked him to come to the door and take some shoes for the younger children. ~~He seemed very nervous about soemthing. Arranged to pick him~~
Office visit by Mr Campbell	up on Monday. He was not available to come to the office on Friday. Wishes to arrange that Ian visits next Saturday. A greed to speak to Ian. Explained reasons why Mr Thomson was made guardian during Hearing.
Home visit T/Call to C Rioch	Collected Ian for school - see detail record. Arranged meeting to discuss case on Wed 21 at 12.30.

CONTACTS

Client Ref. No. [ ]

Summary and Action.

Date, Type and Name of Contact — Ian Campbell

19.04.93 T/Call to Nimmo Place	Spoke to Paul re holiday. He said Ian was very well behaved the whole time and really got a lot out of his time. They have no definite plans for a holiday in the summer but there was some talk of returning to Loch Torridon in September.
20.04.93 AM Home visit PM	T/Call from Mr Chalmers - Ian not in school today. Returned Ian's coat. Mrs Thomson stated that Ian had not attended school today. She and Mr Thomson had gone out early leaving Ian asleep and when they returned after lunch they found Ian had not gone to school. He gave no explanation for not attending school but they expect him to reutn tomorrow.
21.04.93 Meeting with C Rioch.	To define roles and tasks in our work with Ian. She will be meeting with Mr & Mrs Thomson this afternoon.
22.04.93 23.04.93 Discussion with C Rioch	Ian Campbell Snr to office. Message from Ian given re weekend. arrangements. These are okay with Mr campbell. T/Call to C Rioch asking her to confirm this arrangement with Ian. Saw Ian, passed on message re weekend arrangments. Ian told Catriona that mum expressed a concern re meeting with dad. Thinks I'm trying to get Ian away from her to live with dad. Ian said he thought this was not the case. Ian and Catriona identified their working arrangements.
26.04.93 T/Call from C Rioch	Ian did not go to his father's on Saturday. He had met him on Friday and he was drunk so he didn't want to go to his dad's on Satunday. Isobel was given a lift into Blair by Catriona. She said at this time that there were difficulties but she had told Ian to elaborate on this.
27.04.93 T/Call from D Chalmers	Learning Support and EBSS consider that Ian requires one-to-one teaching until the summer vacation. However, due to shortage of resources they would not be able to continue the amount of input. Therefore Ian will be reintroduced into one class a week until he is fully reintegrated. If Ian should cause problems he will be excluded. Mr Chalmers agreed that Ian would be included in the decision regarding which classes he would be introduced to first. I suggested a contract to make Ian clear of their expectations of him and the repercussions.
27.04.93 T/Call to C Rioch	Left message re above conversation with D Chalemrs.
29.04.93 30.04.93	Meeting between R Dingwall, C Cowe, R. Adams - see detail record. Meeting between C Cowe, C Rioch, I Campbell - see detail record.

CONTACTS

Client Ref. No.

Summary and Action.

Date, Type and Name of Contact	

CONTACTS

Client Ref. No.

Summary and Action.

Ian Campbell

Date, Type and Name of Contact	Summary and Action.
06.05.93	Supervision between R Dingwall and C Cowe - see detail record.
07.05.93	Isobel to office - see detail record by C Cowe.
12.05.93 Home visit R Adams	Saw Ian at school. Asked if he would like to go swimming with Davie and I tomorrow. He said he would. Spoke to Duncan Thomson. Asked if it was okay for Ian to go swimming tomorrow. He said that would be no problem.
13.05.93 R Adams	Collected Ian from school. Took Ian and Davie Johnstone to the Olympia and McDonalds in Dundee. BOth boys had a good time and behaved well.
14.05.93	C Cowe to Alyth High School with C Rioch - see detail record.
19.05.93 T/Call from I Thomson to R Adams	Complaining that their neighbour had thrown a garden fork at Ian and only missed. Advised her to contact police. She also said that Duncan had been admonished in Court on Monday and Sheriff Wheatley had said the case should never have come before him and it was a waster of his time. I pointed out that admonishment does not mean let off and he had still been convicted for the assault, but she still said it should never have got to COurt.
T/Call from Mr D'Arcy to R Adams	Saying that Ian is not in school. Informed him he was currently with his mother.
T/Call from P C Ness to R Adams	Re garden fork incident. Both the neighbour and Ian are claiming that it was the other that threw the fork. As both had witnesses who corroborated their stories it was impossible to tell who was telling the truth. Both Ian and his neighbour were given a police warning.
Discussion with C Rioch +R Adams	
20.05.93	T/Call to T Golden, Court Social Worker - not available - message left. See detail record.
21.05.93 AM PM	Case conference Alyth High School - see minutes. T/Call from I Thomson - see detail record

CONTACTS

Client Ref. No.

Summary and Action.

Ian campbell

Date, Type and Name of Contact	
25.05.93 R Adams T/Call to T Golden	Collected Ian for school. Met him coming up the road. He was going to the shops for his mum and then said he would get to school on his bike.
T/Call from T Golder T/Call to D Chalmers	Ian is continuing to integrate back into classes as previously planned. He will have a one-to-one teacher first period each day.
T/Call to R McDonald Offender Services	Currently a slight problem with a detention Ian is reluctant to do but Mr Chalmers seems to think Ian will do this once he has the opportunity to corner him.
Home visit T/Call	See detail record. from I Walker re collecting Ian from Ocean Youth Club trip.
26.05.93 Discussion with R Dingwall	Collected Ian for school. He wasn't ready until approximately 9.10 am. Dropped him off at school. See detail record
27.05.93 31.05.93	Home visit by R Dingwall and A Park - see detail record. Home visit to collect Ian for school - no response. T/Call to Alyth High School to inform of above. Memo to Ian Walker re collecting Ian from Ocean Youth Club Trip.
01.06.93	Home visit to collect Ian for school - no response. T/Call to Alyth High School to inform of above. T/Call from Alyth High School - Ian arrived at 9.25 am.
02.06.93	Home visit. Took Ian to school. Made arrangement for case conference tomorrow. Completed A011 requesting £10 pocket money for Ocean Youth Club Trip.
03.06.93 C. Cowe	Child Protection Review, Alyth Health Centre - See Detail Record and Minutes.
03.06.93 R. Adams	£10 for Ocean Youth Club pocket money delivered to C. Finlay Lochee Social Work Department

CONTACTS

Client Ref. No.

Summary and Action.

Ian Campbell

Date, Type and Name of Contact	Summary and Action.
09.06.93 - 14.06.93	Ian on Ocean Youth Club trip.
15.06.93 C. Cowe	Telephone call from J. D'Arcy - see Detail Record.
16.06.93 C. Cowe	Telephone message from J. D'Arcy - see Detail Record
17.06.93 C. Cowe	Discussion with C. Rioch + telephone call from I. Thomson - see Detail Record
18.06.93 C. Cowe	Saw Ian at school with C. Rioch - see Detail Record
21.06.93 R. Adams	Telephone call from C. Rioch - see Detail Record
22.06.93 R. Adams	Home Visit to collect Ian for school - see Detail Record
22.06.93 R. Adams	Telephone call to Alyth High School - see Detail Record S.B.M.
22.06.93 R. Adams	Telephone call from C. Rioch - see Detail Record
23.06.93 R. Adams	Discussion with C. Rioch - see Detail Record

CONTACTS

Client Ref. No.

Summary and Action.

Ian Campbell

Date, Type and Name of Contact	Summary and Action.
24.06.93 S. Mackay	Planning meeting between S. Mackay, C. Rioch and R. Adams - see Detail Record
24.06.93	Telephone call to J. Clark, Nimmo Place - see Detail Record
24.06.93 R. Adams	Information received from Mr McGregor - see Detail Record
24.06.93 R. Adams	Meeting with Charlene Campbell in Alyth - see Detail Record
25.06.93 R. Adams	Telephone call to C. Rioch - see Detail Record
25.06.93 R. Adams	Telephone call from S. Mackay - see Detail Record
25.06.93 R. Adams	C. Rioch to office - see Detail Record
25:06.93 R. Adams	Telephone call to Alyth health Centre re C. Campbell - see Detail Record
25.06.93 R. Adams	Telephone call to S. Mackay - see Detail Record.
28.06.93 Read and agreed, Acting S.S.W	Telephone call from C. Rioch - collected Ian for school today at second attempt. He had a good report for Friday afternoon although had problems in the morning. Ian and Mrs Thomson had fallen out as he'd visited his Dad's on Sunday without her knowing. She said he could go and live there if he liked. Ian saying he's not going to Activity Group on Thurs as he's seeing his Dad.

CONTACTS

Client Ref. No.

Summary and Action.

Ian Campbell

Date, Type and Name of Contact	Summary and Action.
28.06.93 R. Adams	Home Visit. R. Adams and S. Mackay - see Detail Record
28.06.93 R. Adams	Telephone call from S. Mackay. See Detail Record.
29.06.93 R. Adams	Discussion between S. Mackay, C. Cowe and R.Adams - See detail record. Acting S.S.W Discussed at Supervision 8/7/93.
29.06.93 R. Adams	Discussion with C. Rioch. Informed her of incident yesterday and department8s intention to request a Review hearing. RAR
29.06.93 R. Adams	Memo to Reporter requesting Review Hearing. RAR
29.06.93 R. Adams	
30.06.93	Telephone call from Catriona Rioch. She visited Mrs Thomson and Ian re tomorrow's trip.
R. Adams	Ian initially saying he was not going to group tomorrow. Later when Catrions spoke to him at Gareth's, he said he did want to go. S.B.M.
02.07.93 C. Cowe	Discussion between C. Cowe and S. Mackay. See detail record
05.07.93 C. Cowe	Discussion between S. Mackay and B. Frew. See detailed record

CONTACTS

Client Ref. No.

Summary and Action.

Date, Type and Name of Contact

Ian Campbell

08.07.93 C. Cowe	Home Visit C. Cowe and S. Mackay and P.C. Provan. See detail record S.B.M.
08.07.93 R. Adams	Ian to office. He was running away from two boys who had assaulted Davie and him. Collected Davie from Mrs Craik's, dropped both off in Alyth. Arranged that, with his mother's permission, Ian could accaompany Davie and I to McDonald's tomorrow.
08.07.93 R. Adams	Letter to Mrs Thomson explaining why I dropped Ian off this p.m. and requesting her consent for me to take Ian to Perth tomorrow p.m.
09.07.93 R. Adams	Collected Ian from home. Mrs Thomson didn't come to the door but I heard her say to Ian he could go as he didn't need any money. Went to McDonald's, both boys said they will be staying with Ian's Dad next week. Agreed to inform Mr Dingwall of this for Group on Wednesday, 14th July.
12.07.93 R. Adams	Discussion with M. Dingwall. Informed her Ian at Mr Campbell's 15 Old Mill Road, Rattray.
13.07.93 R. Adams	Ian to office. He's not staying at Mr Campbell's any more and will be returning to Alyth tonight. Stated no particular reason for change of plan.
13.07.93 R. Adams	Discussion with M. dingwall - informed her of Ian's change of plan. Letter from Reporter requesting I.I.R. re Ian's association with B. Dawson.
15.07.93 C. Cowe	
15.07.93 C. Cowe	Home Visit see detail record Read & agreed S.S.W.

CONTACTS

Ref. No.

Summary and Action.

Date, Type and Name of Contact

Ian Campbell

15.07.93 R. Adams	Letter to I. Thomson inviting her and Ian to come to office on 20.07.93 at 11.30 re I.I.R.
19.07.93 R. Adams	Accompanied N.C.H. for Group. Ian not in a very good mood.
20.07.93 R. Adams	Mrs Thomson and Ian failed to keep appointment.
22.07.93	I.I.R. to Reporter
23.07.93 R. Adams	Letter to Mrs Thomson returned by Post Office. Incorrectly addressed.
27.07.93 R. Adams	Letter to Mrs Thomson requesting her permission for me to take Ian swimming on 29.07.93 and inviting her and Ian to come to the office on 30.07.93 at 11 a.m. re addendum to report.
29.07.93 R. Adams	Collected Ian. Took him swimming and to McDonald's. Said he and Mrs Thomson would not be coming to office tomorrow. Explained the reason for report and request for a Review Hearing. Suggested he ask his mum to reconsider coming to office tomorrow.
30.07.93 R. Adams	Mrs Thomson and Ian failed to keep appointment.
04.08.93	Notification of Children's Hearing for 25.08.93 at 2.50 p.m.

CONTACTS

Ref. No.

Summary and Action.

Date, Type and Name of Contact	Ian Campbell
13.08.93	Met Mrs Thomson while visiting Joanne Neave - Asked her permission to take ian swimming on Monday p.m. She said ian could go if he wanted. Arranged with D. Johnstone I will pick him up at 1.30 p.m., Monday 16th. He will speak to Ian
T/C	Telephone call to Catriona Rioch - she will be going out to see Ian today re return to school
T/C	Telephone call from Eileen Hutchison, E.B.S.S. - she will be seeing Ian two afternoons a week as a.m. scheduled appointments weren't working. Brough her up-to-date with events over holiday period.
T/C R. Adams	Telephone call Mr Imray, Solicitor - relating to papers held in this office re Ian Campbell.
17.08.93 T/C	Telephone call to Deirdre Watson - re copy of Ian's report.
T/C	Telephone call to R. Napier - not available, left message to call me back.

Ref. No.

Summary and Action.

Ian Campbell

Date, Type and Name of Contact	
18.08.93	Discussed with R. Napier, Acting Manager, in absence of Steve Mackay. File inspected. Case notes from 04.08.93 to be typed. Supervision records by S. Mackay from 21.07.93 and previous session to be entered on file. Issues of concern
R. Napier	Contact with Ian over holiday period has been limited due to this factor. Regular contact to resume at school immediately.
19.08.93 R. Adams	Telephone call from C. Rioch - see detailed record.
19.08.93 R. Adams	Telephone call to R. Napier - see detailed record
19.08.93 R. Adams	Telephone call to C. Rioch - arranged a meeting for Tuesday 24th at 2 p.m.
20.08.93 R. Adams	Discussion with C. Cowe. Informed her of R. Napier's decision re visits and meeting on Tuesday, 24th which she will be able to attend.
23.08.93 R. Adams	
24.08.93	Meeting with Catriona Rioch - see detailed record

CONTACTS | Ref. No. |

Summary and Action.

Ian Campbell

Date, Type and Name of Contact	
24.08.93 R. Adams	Message from Catriona Rioch - see detailed record
25.08.93 R. Adams	Children's Hearing - Ian to remain on 44 (1)a. It was agreed that a male social worker would take this over with immediate effect. A07 completed. Joint visit by A. Park and C. Rioch to be arranged.
01.09.93 R. Adams	Discussion with Catriona Rioch - see detailed record. 6/10/93 JSSW
7.9.93 Isabell Thompson 10.09.93	Alleged that Ian's father had assulted him. See appendix B1 form Appendix B1 typed.
22.9.93 Steve McKay in A Parks absence	Significent issues identified and it was noted that Ian was not at school this week. He had a meeting with Catrina Rioch from Rural Youth project & had agreed to go to school providing somebody accompanied him. Arrangements made for Ena Kerrigan to pick Ian up every morning at 8.45 apart from school holidays. Ian apparently palling about with a new lad in the area Joey Horsburgh,
	Ian and Joey have been involved in forms of vandalism this last week. Ian expresses concerns of lack of clothing and asking if possibly trousers can be got through WRVS. Mum has a washing machine that is broken at the moment, making life difficult.
	Agreements reached by Ian on this visit, Ian agreed to attend school regularly and behave. Ian says he would try and avoid hanging around with boys that get into trouble. Ian is to listen to his mothers advice, and avoid going to Mr Dawsons house.
	Ian maintains he is not seeing so much of Darren McLeish. Steve McKay advised Isobel Thompson that Alastair Park would be in contact with Ian as soon as he gets back from annual leave.

Summary and Action.

Date, Type and Name of Contact	Ian Campbell
22.09.93	I met Ian this morning when I arrived at the house to take his mum to Perth. I asked Ian to go to school but Ian said he did not want to go.
24.09.93	Went to pick Ian up to take him to school at 8.45 pm. Found it hard to get an answer from front door but Ian was ready and perfectly happy to go to school. EK
27.09.93	Went to pick Ian up to take hime to school at 8.40 am. He was very chatty and in good spirits. EK
28.09.93	Went to pick Ian up to take him to school at 8.45 am. He asked if his sister could get a lift to school also. Both children very talkative. EK
29.09.93	Went to pick Ian up to take him to school at 8.45 am. His next door neighbour came out and an arguement occured between the neighbour and Ian. There was an awful lot of swearing from them both. The neighbour was accusing Ian of running through his garden. Ian denied this. Ian said he told a friend he would pick him up for school. I told
	Ian that as he'd promised I would pick him up but I could not do it again as I would be late for my next appointment. Ian said this would be OK. EK
30.09.93	When I went to pick Ian up this morning for school he shouted from the window he was not going. I asked him to come to the door to talk. When he came to the door he said he would fo but he had a sore head. I took him into school and informed Mr MacGregor. Mr MacGregor
	telephoned the office when I was out. I called him back when I came back to the office. Mr MacGregor said that Ian had been very disruptive today and had been verbally abusive to himself and his gym teacher. EK
01.10.93	I picked Ian up for school at 8.40 am. I asked Ian what happened at school the day before. He said nothing. I told him of my conversation with Mr MacGregor. Ian said he did not want to do gym but he did not swear at the gym teacher and he said he only said Jesus to Mr MacGregor
1.10.93 AP/GF	Letter to Mrs Thompson from John D'Arcy, Alyth High School - see file EK

CONTACTS

SUMMARY AND ACTION

Date, Type, Name of Contact and Reason for Contact

Client's Name Ian Campbell

DOB 6.2.80 URN .....

1.10.93 AP/GF	Catriona Rioch NCH collected cooker ~~as organised~~ by Alastair Park. A registered electrician has been in and checkover the cooker. Plans are being made that the cooker be installed on 4 October 1993.
5.10.93 Alastair Park/jb	Home visit to Thompson house. Ian not present as he was away swimming away with the NCH group. I arranged to meet Ian the following Tuesday the 12th with the intention of going fishing. Isobel showed me a report she had received from the
	school referring to Ian returning to bad habits, I stated that I would meet with the school following the autumn break. Isobel mentioned the redecorating of Ians room, and I suggested that this might be a good task for myself and Ian to do together.
	Ian apparently sees Joey near enough every night. There is concerns regarding this as they tend to go and visit Mr Dawson.
12.10.93 Alastair Park/jb	As arranged I went on fishing trip with Ian and his cousin David, although no fish were caught this was a successful day.
13.10.93 EK/GF	We received a complaint from the Alyth Health Centre regarding Ian. He was knocking on the windows of the centre while the doctor's were trying to consult. He was going in and asking to see doctors and trying to climb onto the roof. I went along and had a talk with Ian who was charming to me and agreed if I give him and ~~his friends a lift, they would play at his friend's house.~~
** 21.10.93 Alastair Park/jb	Following contact with Head Teacher at Alyth High School it was noted that Mrs Thompson had not contacted the school as to why Ian had been absent through illness. Mr McGregor stated that he has seen Ian in Alyth village.

** 20.10.93 AP/GF — Section 12 payment made.

CONTACTS

SUMMARY AND ACTION

Date, Type, Name of Contact and Reason for Contact

Client's Name ..... Ian Campbell

DOB ..... URN .....

22.10.93 AP/GF	Joint visit made to Thompson house with Catriona Rioch to talk through roles and tasks regarding future intervention. Agreements reached:
	3) Ian's school attendance and behaviour to be monitored directly through school. This area to be assisted with close liaison between school, Social Work Dept. and N.C.H. 4) If Ian has to be off school for any justifiable
	reason, Isobel has to contact school giving suitable reason for Ian's absence. 5) Project now identified involving Ian and his social worker. The work to be carried out is to involve decorating Ian's bedroom.
	Minutes regarding this joint meeting, NCH and the family to follow in due course.
25.10.93 Ena Kerrigan EK/GF	I called at the Thompson home this morning to take Ian to school. I knocked at the door, but could not get a response. It appeared no one was up.
26.10.93 Ena Kerrigan EK/GF	I called at the family home this morning to take Ian to school but again I could not get a response from knocking at the door.

Date, Type, Name of Contact and Reason for Contact

Client's Name Ian Campbell .....

27.10.93 Ena Kerrigan EK/GF	I arrived to take Ian to school - no answer to house. I called back a second time. Ian stayed at friends house. See detail report.
28.10.93 Ena Kerrigan EK/GF	I arrived to take Ian to school. Ianrefused - did not like school or teachers. See detailed report.
29.10.93 Ena Kerrigan	mum could not get Ian out of bed. Mum came to the bottom of the stairs to inform me that Ian would not get up.
1.11.93 AP/GF	Observation report from Mr McGregor, Rector, Alyth High School sent to Colonsay. See file.
08.11.93 Ena Kerrigan EK/GF	Arrived at the family home at 8.40 a.m. but could not get a response. I put a note through the door to say I'd been to pick up Ian for school and would call again same time tomorrow.
09.11.93 Ena Kerrigan	Arrived at the family home at 8.45 but again could not get a response from knocking on the door. Again put a note through the door to say I'd call back tomorrow.
10.11.93 AP/GF	Letter received from Catriona - see file.

CONTACTS

SUMMARY AND ACTION

Date, Type, Name of Contact and Reason for Contact

Client's Name Ian Campbell

DOB ..... URN .....

10.11.93 Ena Kerrigan EK/GF	I arrived at the family home at 8.45 a.m. Could not get response from knocking at door again today. I left a note to say I had called and would call again some time tomorrow.
11.11.94 EK/GF	I arrived at family home at 8.40 a.m. Duncan came to the front door to say that Ian refused to go to school. I told Duncan I would inform Ian's Social Worker, Alastair Park of the situation and I would call again tomorrow to take Ian to school.
12.11.93 HOME VISIT E Kerrigan EK/GF	I arrived at the family home at 8.45 a.m. this morning to take Ian to school - again Duncan answered the door. Duncan told me Ian said that he was not going to school today as it was Friday, but would go on Monday.
15.11.93 E Kerrigan EK/GF	I arrived at the family home at 8.45 a.m. this morning to take Ian to school. Duncan came to the door. He said Ian was refusing to get out of bed. Duncan appeared to be angry with Ian. Duncan said that Ian was well enough to play outside all day ~~yesterday~~ and should be at school today.
16.11.93 E K/GF	told me that Ian had not stayed home last night as their mum and Ian had fallen out. See detail record.
16.11.93 AP/GF	Report received from Perth & Kinross Rural Youth Project re Ian Campbell - see file.
17.11.93 Ena Kerrigan EK/GF	I arrived to pick Ian up this morning - no answer from knocking on door.
17.11.93 AP/GF	Visit to Social Work Office, Blairgowrie by Ian Campbell - see detail record.

Date, Type, Name of Contact and Reason for Contact

Client's Name Ian Campbell

18.11.93 AP/GF	Phone call from Eileen Dann, Child & Family Centre. 0738 442174
18.11.93 AP/GF	
18.11.93 Ena Kerrigan	I arrived to pick Ian up from school today. Ian did not appear enthusiastic this morning about going to school and was very quiet in the car. School headmaster called to say Ian had been excluded from school.
22.11.93 AP/GF	Contact with Lee at Colonsay Resource Centre re future review of Ian's C.P. Registration on 2.12.93 at Alyth Health Centre - check list of those who would be invited.
23.11.93 Ena Kerrigan EK/GF	Picked Ian up from school today - also had Davie Johnstone in car. Davie went into house to get Ian. Ian came out with Davie - both were very chatty on way to school.
24.11.93 Ena Kerrigan EK/GF	Again today Davie went into Campbell house to get Ian. Both chatting in car. School made telephone call to office. Ian excluded from school.

CONTACTS

SUMMARY AND ACTION

Date, Type, Name of Contact and Reason for Contact

Client's Name ..... Ian Campbell .....

DOB ..... URN .....

26.11.93 AP/GF	Wrote to Mrs Thompson - see file.
29.11.93 AP/GF	Received copy of letter from Alyth High School to Mrs Thompson re Ian's exclusion from school.
29.11.93 AP/GF	Received copy of letter re Child Protection Review.
30.11.93 AP/GF	hand delivered report requested further to our telephone conversation and his inability to attend review.
30.11.93 AP/GF	Spoke with Mr G McGregor, Alyth H.S. with confirmation of school meeting re Ian to take place after C.P. Review on Thursday at 12.00 noon.
30.11.93 AP/GF	Visit to family home to see Isobel re future review. There was some unrest re money available for either Ian's shoes or bike, but was able to overcome this difficultv.
	This money is to be put to Ian's bedroom. Ian was saying he is not coming to go to C.P. Review. I made it clear to Ian that he would need to attend school meeting to stand a chance of getting back to school, which he wants.
02.12.93 AP/GF	C.P. Reivew took place as planned at Alyth Health Centre, with agreement that Ian's name should be taken off the register. Matters of note: 1) Ian did not come to the centre and although not at full review, entered into discussion at the

Date, Type, Name of Contact and Reason for Contact

Client's Name ....Ian Campbell.....

2.12.93 AP/GF	end with smaller group to be given an understanding of what had been discussed - see Appendix 3 Review/ School/NCH/Police Reports - minutes to follow.
02.12.93 AP/GF	School Review took place at 12.00 noon. Those in attendance were:- Mr McGregor, Head Teacher, Mr D Chalmers Asst. Head Mr J D'Arcy and Mrs Dunbar, Learning Support; Catriona Riuch NCH, Steve McKay and Mr A Park, S.W.D.
	plus Isobel and Duncan Thompson and Ian. Agreement reached - see detail record. Ian Campbell, School Review.
2.12.93 AP/GF	I spent most of the afternoon with Ian projecting the plan of his bedroom to paper,
6.12.93 Ena Kerrigan EK/GF	Davie Johnstone again went into family home to inform Ian of our arrival. Davie came back out to say Ian had slept in and would make his own way to school. I told Davie to tell Ian we would wait for him. Davie came back out to say Ian would not come as he had no money for break time as mum had no money. I told
	David I would give him money for crisps. Davie came back out with a very quiet Ian Campbell.
7.12.93 Ena Kerrigan EK/GF	Davie went to inform Ian of our our arrival this morning. Ian refused to go to school but arrived at school late of his own accord.

CONTACTS

SUMMARY AND ACTION

Date, Type, Name of Contact and Reason for Contact

Client's Name ..Ian Campbell.....

DOB ..... URN .....

7.12.93 AP/GF	Spoke to Mr McGregor who felt unsure about Ian's behaviour in school today. He came in late first of all and then refused to go to science classes from the Base in the morning. There was an upset over the request for taking a
8.12.93 AP/GF	babminton racket home on Monday. Received report re Child Protection Registration.
8.12.93 AP/GF	Spoke to Mr McGregor who has agreed to speak with John D'Arcy and Susan Dunbar re a 5 day straight period in the Base followed by possible form class placements the following week.
8.12.93 Ena Kerrigan EK/GF	I arrived to pick up Ian this morning. Duncan (Ian's stepfather) informed me that Ian wanted to take his bike to school. I left, but Ian was at school today.
9.12.93 Ena Kerrigan	I took Ian and chum to school today - both chatty in car.
14.12.93 Ena Kerrigan EK/GF	Davie went in to tell Ian we had arrived this morning. Both Ian and Davie very chatty in car.
15.12.93 Ena Kerrigan EK/GF	Picked Ian up for school this morning. Stopped off at shop so Ian could buy crisps then took him to school.
16.12.93 Ena Kerrigan EK/GF	When I arrived at family home this morning, Duncan asked me to come up. Duncan told me that Ian had thrown an egg at a neighbour's window and an argument occurred between neighbour, Ian and Isobel (Ian's mum). As a result Ian and Isobel were both charged with Breach of the Peace. Duncan told me that this

Date, Type, Name of Contact and Reason for Contact

Client's Name Ian Campbell

16.12.94 Ena Kerrigan EK/GF	neighbour, had said that when I came to pick him up for school this morning, he would come out and put him on a box. I told Ian he was quite safe to come to school with me and if was going to say anything to him it would be better if I was a witness to it. Ian refused to come to school. I came
	back to the office and tried to get in touch with Ian's social worker, Alastair Park, but was unsuccessful but left a message with the clerkess in Pitlochry.
16.12.94 A Park	Message re above received from Clerkess.
21.12.93 Ena Kerrigan EK/GF	
	When we were leaving Ian and David said they wanted to walk to school. I told them I would rather take them myself, but both were adamant they wanted to walk to school. Both Ian and David assured
	me they would go to school. I left for the office then called the school later in the morning and was told both Ian and Davie were at school.

CONTACTS

SUMMARY AND ACTION

Date, Type, Name of Contact and Reason for Contact

Client's Name Ian Campbell .....

DOB ..... URN .....

05.01.94 AP/GF	Ian was assaulted by Mr Balfour in the company of Craig Cussgrove. said they could cut across the common grass, he grabbed him and hit him about the head.
05.01.94 PC Brian Provan AP/GF	Ian had told Isobel that he was in Alyth with his pals. He is not charging Mr Balfour - overlooking argument. Ian tripped on a kerb and struck his head off the door, no physical contact whatsoever. Further witnesses were identified. Not submitting police information to the Courts.
06.01.94 Phone call Mr McCuthon HSG. Dept. to Steve Mackay AP/GF	the Housing Department are serving notice of eviction. will be visiting. If there is no improvement in next six months, the family could be evicted and end up in Muirton or Homeless Unit. I explained by concerns to re the children etc.
06.01.94 AP/GF	P.C. Ian Lorrimer, Blairgowrie Police phoned concerned by the supposed instruction presented by our Department to Isobel that if Ian is not in by 8.00 pm in the evenings she should regard him as missing and thus phone the police.
11.01.94 Ena Kerrigan EK/GF	Ian had stayed the night with Davie Johnstone, therefore, he came with us in the car to Alyth. Once we arrived at Alyth School, Ian said he had to go home to change his top as it was stained. I told Ian if he waited until I informed Headmaster of Davie's arrival, I would take him home. Ian insisted

Date, Type, Name of Contact and Reason for Contact

Client's Name ....Ian Campbell.....

11.01.94 Ena Kerrigan EK/GF cont'd...	he would walk. When I came out of school I saw Ian and stopped car. Again I told Ian I would take him home. This time Ian accepted my offer. I told Ian I would wait and take him back to school. He went into house. Ian came to the door a few minutes later to beckon me over. Ian told me mum had a
	prescription to collect for him and he would have to wait for half an hour for mum to collect it and give him the medication but would go to school later - no longer than one hour. I informed school and I was told school would
	telephone the office when Ian arrived. No call from school - it would appear Ian was not at school.
12.01.94 Ena Kerrigan EK/GF	Ian would not come to school. Ian sent word out with Davie. He had the flu. Mrs Craik said that Ian was watching TV until 2.00 a.m. There was nothing wrong with him, he was just tired. Telephone call from school. Ian arrived at school at 12.10 p.m. in time for lunch.
13.01.94 Ena Kerrigan EK/GF	Davie went in to Ian's house this morning. Davie told me Ian said he would make his own way to school as Ian was still lying on the couch with his quilt and appeared to be tired. T/call from Alyth School at 12.15 p.m.
13.01.94 Phone call David Chalmers AP/GF	Difficulties with Ian who has not been sticking to agreed conditions. He has been told if this continues he is going to be back to a case conference. David has talked with John D'Arcy re strategy.
13.01.94 David Chalmers AP/GF	Ian is playing truant - not in until lunchtime Chat with John D'Arcy re strategy Into school by 9.00 or back to a Case Review If anything happens to him when he is not in school? When Ena comes she doesn't come in for me!
17.01.94 AP/GF	Letter sent to Radio Tay re 'Caring for Kids' - see file.
18.01.94 Ena Kerrigan EK/GF	Davie went to inform of our arrival then I took both Davie and Ian to Alyth School. School called office to say Ian had left school without permisson then came back later of own accord.

CONTACTS

SUMMARY AND ACTION

Date, Type, Name of Contact and Reason for Contact

Client's Name Ian Campbell .....

DOB ..... URN .....

18.01.94 AP/GF	Received form 'Caring for Kids 93/4'
19.01.94 Ena Kerrigan EK/GF	Davie went to inform Ian of our arrival then I took both Davie and Ian to Alyth School. I informed Headmaster of Ian and Davie's arrival.
19.01.94 AP/GF	Letter sent to Mrs Thomson from Alyth High school - copy in correspondence section in file.
20.01.94 AP/GF	Received report on Ian Campbell from Alyth High School. See reports section in file.
20.01.94 AP/GF	Davie went to inform Ian of our arrival then I took both Davie and Ian to school. I informed Headmaster of Ian and Davie's arrival.

CONTACTS

SUMMARY AND ACTION

Date, Type, Name of Contact and Reason for Contact

Client's Name Ian Campbell .....

DOB ..... URN .....

20.01.94 AP/GF	
25.01.94 Ena Kerrigan EK/GF	Davie went to inform Ian of our arrival this morning. Davie came back out to the car to inform me that he and Ian wanted to cycle to school. I told Davie I would prefer they came to school in the car but Davie said they would rather cycle. I told Davie as long as they were in school before 9.00 a.m. I
	went to the school to inform headmaster of situation and asked if someone would contact our office if Ian and Davie did not arrive for school. As school did not contact our office, it would appear both Ian and Davie did attend school.
26.01.94 Ena Kerrigan EK/GF	Davie went to inform Ian of our arrival this morning. Davie came out and told me that Ian was too tired to attend school and refused to come to school today. As Mrs Thomson was in bed and did not want me to enter the house at any time when she was in bed, I had to leave for school without Ian.
27.01.94 Ena Kerrigan EK/GF	Davie went to inform Ian of our arrival. When Davie came out of house he told me that Ian was not feeling well and was not coming to school.
31.01.94 AP/GF (Catriona Rioch)	Catriona called at Thomsons last night, seemed like a lot of trouble brewing again. Isobel had refused to give Ian money today. He threw furniture around and kicked in the fire again.

CONTACTS

SUMMARY AND ACTION

Date, Type, Name of Contact and Reason for Contact

Client's Name ..Ian Campbell.....

DOB ..... URN .....

31.01.94 AP/GF (Catriona Rioch)	
01.02.94 Ena Kerrigan EK/GF	When Davie and I arrived at Ian's house Davie went inside to inform him of our arrival. Davie came out and told me that Ian had a headache. I had to call back to the house later On our return Ian was outside working on his bike still refusing to
	go to school.
02.02.94 Ena Kerrigan	When Davie and I arrived at Ian's house Davie went inside to inform Ian of our arrival. Davie and Ian came out together. I then took both boys to Alyth School.
03.02.94 Ena Kerrigan	When Davie and I arrived at Ian's house Davie went inside to inform Ian of our arrival. Davie came out and told me that Ian was going to take his bike to school. Telephone call to Alyth High School, Ian arrived at 9.20 a.m.
07.02.94 Ena Kerrigan	When Davie and I arrived at Springbank Road, Davie went inside the house to inform Ian of our arrival. When Davie came out Davie told me that Ian refused to come to school.
07.02.94 AP/GF	Message to 'phone Catriona Rioch at Blairgowrie Office. Message from Alyth High School - Ian not at school today.
08.02.94 Ena Kerrigan EK/GF	When Davie and I arrived at Springbank Road, Davie went inside to inform Ian of our arrival. Davie came out and told me Ian refused to go to school today.

Date, Type, Name of Contact and Reason for Contact

Client's Name ..Ian Campbell.....

09.02.94 Ena Kerrigan EK/GF	When Davie and I arrived at Springbank Road, Davie went inside to inform Ian of our arrival. Davie came out and told me that Ian refused to go to school.
09.02.94 AP/GF	Received report from Children's Panel re Ian Campbell - see documents & forms sect.in file.
10.02.94 Ena Kerrigan	When I arrived at Springbank Road this morning, Ian's sister, Chari, came out to inform me that Ian was going to school today. Ian came out to the car about 5 minutes later. I then took Ian and Chari to school and informed the Headmaster of Ian's arrival.
11.02.94 A Park/GF	Letter sent to Mrs Isobel Thomson from A Park - see correspondence section in file.
11.02.94 AP/GF	
15.02.94 Ena Kerrigan EK/GF	I arrived to pick up Ian at 8.45 am this morning. When I arrived at the house Duncan Thompson came to the window to inform me that Ian was refusing to go to school. I told Duncan that I would call back tomorrow morning to take Ian to school then. When I arrived back at the office, I telephoned the school
	to inform them that Ian would not be at school today.
16.02.94 Ena Kerrigan EK/GF	I arrived to pick up Ian at 8.45 a.m. this morning. When I arrived at the house Duncan Thomson again came to the window to inform me that Ian was still refusing to go to school. I told Duncan that when I arrived
	back at the office I would contact Ian's social worker Alastair Park to inform him of the situation. I telephoned Alyth High School to tell them Ian would not be in at school today, then I telephoned Alastair Park in Pitlochry. He told me that Alyth High School were dealing with Ian's situation and that any further
	contact between Ian and myself would cease as of today.

CONTACTS

SUMMARY AND ACTION

Date, Type, Name of Contact and Reason for Contact

Client's Name Ian Campbell .....

DOB ..... URN .....

22.02.94 AP/GF	
22.02.94 AP/GF	'Phoned Alyth High School, neither Mr McGregor or Mr Chalmers were available.
23.02.94 AP/GF	
28.02.94 AP/GF	
01.03.94 Ena Kerrigan	When Davie Johnstone and I arrived to take Ian to school, Davie went inside the house to inform Ian of our arrival. I then took both boys to school and informed the headmaster of our arrival.
02.03.94 Ena Kerrigan	When Davie Johnstone and I arrived to take Ian to school, Davie went inside the house to inform Ian of our arrival. Davie came out and told me that Ian was going to go to school himself today.
02.03.94 A Park/GF	Memo from Reporter - First Reminder of Hearing - see file.
03.03.94 Ena Kerrigan	When Davie Johnstone and I arrived to take Ian to school today, Davie went inside to inform Ian of our arrival. Davie came out and told me that Ian was not going to school today.

Date, Type, Name of Contact and Reason for Contact

Client's Name Ian Campbell

04.03.94 Ena Kerrigan	I arrived at Ian's home today at 8.40 a.m. Duncan Thomson came to the window to tell me that Ian would go up to school himself later.
04.03.94 A Park/GF	
08.03.94 Ena Kerrigan	When Davie and I arrived to take Ian to school today Davie went in the house to inform Ian of our arrival. Davie came out and told me Ian refused to come to school.
08.03.94 AP/GF	
08.03.94 AP/GF	Report on John (Ian) Campbell prepared by Perth & Kinross Rural Youth Project. Filed in 'Reports' section.
09.03.94 AP/GF	Report for Children's Panel prepared - see 'Reports' section in file.
09.03.94 Ena Kerrigan EK/GF	When Davie and I arrived to take Ian to school today Davie went into the house to inform Ian of our arrival. Again, Ian refused to come to school.
10.03.94 Ena Kerrigan	When Davie and I arrived to take Ian to school today Davie went into the house to inform Ian of our arrival. Again, Ian refused to come to school.
10.03.94 Steve Mackay FAX AP/GF	

DETAIL RECORD

(For specified incidents or agreed cases)

Client Name : Ian Campbell

Date: 06.01.93 **Event:**

Collected Ian for school, as arranged. When we arrived at school we went to see Mr Chalmers and then Mr McGregor. After discussion with Mr McGregor and Mr Chalmers, due to an incident which occurred before the school holidays, it was agreed that it was necessary for Ian to be excluded from school, as he had assaulted another pupil. This exclusion was to last until Monday, 11th January, when Ian, his parents and myself were to attend the school at 2 p.m. with a view to Ian being reinstated on Tuesday, 12th January, at 9 a.m.

On leaving the school I returned home with Ian who went into the house and there we met Duncan. As I was attempting to tell Duncan the details of Ian's exclusion,

I quickly explained the situation with regards Ian's exclusion to Duncan I went back and stood on the doorstep and continued my discussion with Duncan. At this time I made arrangements with him that I would call and see Ian on the 7th at 3 p.m.

I arranged with Duncan that I would take Ian out.

On returning to the office I telephoned Morven Campell at N.C.H. to give her an outline of the morning's events.

07.01.93

I went to Alyth and when I got there I met Ian waiting for me in the Square. He told me at that time that his Mum knew he was coming to meet me in the Square and she had no objection to him doing so. I took him to Blairgowrie where we spent some time at the Recreation Centre chatting about his exclusion, how he felt about his exclusion, how his Mum had reacted to it and how he felt about being returned to school. At this time he told me that he had been grounded due to his exclusion and I realised that he had possibly left the house to meet me without his mother's permission. On the return journey I suggested to Ian that it would be a good idea for me to call in at the house and ask his mother if she intended to accompany me and Ian for the meeting at the school on Monday, 11th January. When I went to the door Isobel suggested that perhaps she and Duncan would attend the meeting but at this time she was making no commitment to do that.

Client Name : Ian Campbell

Date: 08.01.93 **Event:**

08.01.93 p.m.

Discussion with Morven Campbell. Morven had visited the Thomson household and discovered that everything was fine. Ian had agreed to accept his grounding the previous evening and he, Isobel and Duncan were getting on well. She felt at that point there was no further conern.

11.01.93

Visited the household as arranged.

Ian was not at home at the time and I had to go up the street to find him. Took Ian to the school where, after a short discussion with Mr McGregor, it was agreed that Ian would be reinstated in the school on Tuesday, 12th January. I returned to the Thomson household and explained this situation to Isobel and Duncan.

It was agreed that I would call the following morning to collect Ian for school.

13.01.93

Office Visit. Ian called in to the office at approximately 4.30 p.m. looking for a lift as he and another boy had come to Blairgowrie without permission. Lorraine McDonald agreed to give Ian a lift home and on the way home he said that he would own up to his Mum and could Lorraine drop him off at home. Lorraine made Ian aware that I would be informed of this situation.

19.01.93

Called to collect Ian for school. I was informed by Duncan that Ian had not been home all night. It was suspected that he had gone to Margo's in Blairgowrie but if he had, he had done so without Isobel's permission. I asked if Ian had been reported missing to the police but Duncan never acknowledged this question and continued to complain that Ian had defied his mother. I agreed that I would check with the school and then go to Margo's in Blairgowrie and see if Ian was there. I discussed this situation with Robert Dingwall who suggested that if Ian was at Margo's, the best idea would be for me to return him to Alyth and take him directly to school and then inform Isobel that that was where he was and, if possible, go home with him in the evening. When I went to Margo's, Ian was there. Ian said his mother had given him permission to travel to Blair but had said he was not allowed to stay. The reason he gave for staying was that he missed the last bus and, therefore, had no choice but to stay. he eventually agreed that I take him to school but felt it was necessary for him to return home to change first. When we arrived in Alyth, Isobel and Duncan were about to leave to go into Blairgowrie. Ian spoke to them briefly and said that he was going home to change and go to school. I then explained to Isobel that I would take Ian to school and see her later. I took Ian home and he got changed and I then took into school where we went to have out meeting with Mr McGregor. Mr McGregor continued to express concern about Ian's behaviour and whether or not this would be improved any after Ian's exclusion. He did, however, agree that Ian could be returned to school that morning and arranged for him to go and join his English class. I arranged with Ian that I would collect him the following morning

DETAIL RECORD

(For specified incidents or agreed cases)

Client Name : Ian Campbell

Date: 19.01.93 (continued) **Event:**

for school.

Discussion with Morven Campbell. Outlined the recent events with Ian regarding his overnight stay at Margo's.

Office Visit: Duncan and Isobel Thomson attended the office. At this time I explained that Ian was in school and although I would not be available to visit when Ian came out of school, I would like to visit them later in the afternoon to discuss the current situation.

Home Visit 4.30 p.m. Ian had at this time not returned from school. I suggested to Duncan that if he did not return by his normal coming-in time that Ian should be reported to the Police as missing. He agreed to do this and I agreed to call and collect Ian the following morning for school.

20.01.93

Collected Ian for school, as arranged. When we arrived at school Ian announced that he needed to go home and change his shirt because the one he was wearing was dirty. He said he had P.T. that day and although he did not have his kit, and didn't like P.T., he would have to take off his jumper. We went to see Mr Chalmers regarding Ian's school timetable and Mr Chalmers sent Ian to his first two classes and said he would see him later. Ian again then insisted that it was necessary for him to go home and change his shirt. He attempted to see Mr McGregor about this but Mr McGregor was not available. At this, Ian ran off and said he would be going home on his cousin's bike and would be right back. I went back and saw Mr Chalmers. I informed him of this and asked Mr Chalmers to call me and let me know whether or not Ian returned to school. I then went back to the Thomson household to make Duncan aware of the situation. I arranged to call at the house later in the afternoon.

20.01.93

Telephone call from Mr Chalmers saying that Ian had returned to school. Ian had, in fact, gone and asked Mr Chalmers' permission prior to going home and changing his shirt and had been given that permission. On his return to school, however, he was not very co-operative and refusing to join his class. Eventually he agreed to do so. Discussed with Mr Chalmers the possibility of Ian being put on a behaviour timetable. He felt that this would give him more opportunity to monitor Ian's behaviour while in school. It was agreed that this would be done tomorrow or later in the week.

20.01.93

Home Visit. Ian was not at home but had been home from school and had gone out with his mother's permission. Duncan confirmed that Ian had returned earlier in the morning and changed his shirt before going back to the school. We chatted generally about Ian's behaviour and when I was leaving Isobel came to the door with me. This time she informed me that she was at her wit's end as Ian and Duncan were arguing every night and more and more often these arguments resorted in physical contact between the pair of them. She was concerned that if this continued, one of them would be hurt. She said she could see no other solution than that one of them had to leave the house.

she couldn't put Ian out as he would have nowhere else to go. I expressed my concern at the

(OVER)

Date: **Event:**

increased violence. I said I would talk to her further tomorrow.

21.01.93

When I went to collect Ian for school this morning he said he was not coming as he did not have clean clothes. Both Isobel and Duncan were quite angry with this and said Ian should have informed them that his clothes needed cleaning. Duncan was banging about in the kitchen and making quite a lot of noise, shouting at Ian for not being at school and not informing them about his uniform and he was then complaining that Ian was calling him names and remarked that if Ian did not stop doing so he would have to punch him. Isobel again expressed her concern at this situation between the two and said that she did not know what to do. I explained that I could not ignore the things she had told me last night or the comments I had heard Duncan making about punching Ian. She said she understood this and realised it was my job. When I returned to the office I would discuss the situation with Robert Dingwall and get back to her later in the day

Discussion with Robert Dingwall. I explained the recent situation that had been occurring within the Thomson household and expressed my concern. Robert suggested that we should call a case conference as soon as possible. After talking to Morven Campbell, it was set provisionally for Tuesday, 26th January at 2 p.m. Robert then attempted to contact Resource staff at Colonsay but as was unable to contact all the people he wishes to attend, the date and time of the meeting will have to be confirmed tomorrow.

Discussion with David Chalmers, Alyth High School. Explained to Mr Chalmers why Ian was not in school today. Explained our concerns and decision to call a case conference. Discussed with Mr Chalmers who he thought it would be appropriate to attend, either himself or Mr McGregor. He felt it may be appropriate for them both to attend. Mr McGregor as headmaster and himself as Ian's guidance teacher. Attempted to discuss this with Mr McGregor who was was unavailable at the time. Arranged to contact Mr McGregor by phone later.

Home Visit. When I returned to the home in the evening, Ian had been grounded and the door had been locked to prevent him going out without permission. The atmosphere within the household was very tense and Ian and Duncan continued to argue back and forward while I was there. Ian was refusing to go to school tomorrow, refusing to attend the meeting we had arranged for next week. I had also suggested I spend some time with Ian on Monday afternoon after school but he refused to do this. I was concerned at the tension in the household and felt at that point it was not suitable for me to leave the situation as it was. I discussed the situation with Isobel and suggested that it might be appropriate if either Duncan or Ian were not in the house over the weekend. Isobel agreed with this and asked Duncan if he would leave the house for the weekend. Duncan refused to do this and Ian said "well, I'll go then". I asked Ian if he would like me to attempt to find somewhere where he could spend the weekend. At this point he said he wasn't really sure because he didn't know where he could go. I suggested he think about it and let me know tomorrow morning when I picked him up for school. He agreed to this and seemed a little happier than he had been previously. I asked him of he could manage to make an effort to get on with Duncan this evening and we would discuss tomorrow how the weekend could be arranged, as did Isobel. I left the house arranging to call tomorrow to take Ian to school as usual.

Telephone conversation with Robert Dingwall. I explained to Robert the situation as I had found it when I went to the home this evening and expressed my concerns about the situation and how volatile I felt the household was. Robert said he would give an alternative for Ian for the weekend some thought and first thing in the morning he would phone Colonsay to find out what might be available. He suggested I contacted Out of Hours and make them aware of the situation and request that if there was a call from the Thomson household, that they would phone.

DETAIL RECORD

(For specified incidents or agreed cases)

Client Name : Ian Campbell

Date: 20.01.93 **Event:**

Telephone call to Out of Hours. Informed Out of Hours about the recent situation in the Thomson household and requested they phone if called out this evening.

21.01.93

Collected Ian for school. He said that he didn't want to go anywhere over the weekend. He and Duncan had got on alright last night.

Discussion with Robert Dingwall, Senior Social Worker. Informed him of Ian's decision. A newedate has been set for the case conference. It will now be Friday, 29th Januarygat 10.00 a.m.

HOme Visit. Isobel said that things had been much better between Ian and Duncan. Ian is supposed to be going. Ian is supposed to be going to the football in Dundee with the school on Saturday afternoon. I informed Isobel of the date of the case conference. I said I would confirm the time next week. Ian has detention at school on Monday. I said I would let Morven know this.

25.01.93

When I went to collect Ian this morning, Duncan said he had gone to Margo's on Saturday and had not returned. i said I would check and see if he had come into school on the bus with Davie and get back to him later. When I arrived in Blairgowrie I saw Margo who said Ian had been with her until about 8.45 a.m., when she put him out of her house after he punched her in the arm. When I came into the office, Ian was waiting. He said he wanted a lift back home. I asked him about his fall-out with Margo. He said he had also fallen out with Duncan which is why he was staying at Margo's. He said Duncan had thumped him and he had the bruises to prove it. He asked if he could get Duncan charged. I said I thought so but wasn't sure of the procedure. I asked Ian to wait.

Discussed the situation with Robert Dingwall, Senior Social Worker. He interviewed Ian in my presence. He checked and Ian confirmed that he had bruising and asked him to show him them. Ian showed us two large bruises on his right arm, one on the inside and one on the outside. When asked how he got these, he said Duncan had punched him. Mr Dingwall informed him that he would have to contact the police. Ian then ran out of the office. Ian returned to the office approximately 10 minutes later. At this time he said that he did not want to have a medical as this would probably result in us taking him into care.

Although I tried to tell him that this was not necessarily the case, he was then extremely distressed and left the interview room. He spent some time talking to me at the door but remained convinced that his Mum would not put Duncan out and this would mean he would have to come into care. He left the office, saying he was going to meet his Mum off the bus and bring her to the office as he wanted her to be present when he was interviewed.

Client Name : Ian Campbell

Date: 26.01.93 **Event:**

Home Visit.
Collected Ian for school. Duncan did not respond to my arrival as usual but Ian was ready within a few minutes.

26.01.93

School Visit. Explained to Mr Chalmers why Ian was not in school yesterday. Mr Chalmers asked if we had invited anyone else from the Education Department. He suggested we invite Mr Chappell and Mr Thomson, as Ian's behaviour in school was becoming increasingly disruptive and the school may not be able to keep Ian much longer without additional support. I agreed to discuss this with R. Dingwall, Senior Social Worker

26.01.93

Discussion with R. Dingwall, Senior Social Worker, re my conversation with Mr Chalmers. He agreed to contact Mr Chappell and Mr Thomson and invite them to attend the case conference

26.01.93

Telephone call from Mrs Campbell. Mr Chalmers has contacted her and informed her that they have managed to arrange temporary cover from E.B.S.S. from tomorrow until Friday. i.e. Jean Baird 9.00 to 10,30 a.m. Wednesday to Friday
Stewart Brewiss 10.30 to 12.40 Wednesday to Friday +
possibly Thursday p.m.

26.01.93

Discussion with R. Dingwall, Senior Social Worker. Informed him of the above. He has been unable to contact Mr Chappell or Mr Thomson but will continue to attempt to do so.

Discussed arrangements for transport for Mr & Mrs Thomson to attend the meeting and child care for Lana and Gordon. he will contact Colonsay

26.01.93

Home Visit. Dr Young has been to visit Mrs Thomson and told her he wanted to see Ian tomorrow at 9.30 a.m. for a medical. I explained the school arrangements for the remainder of the week and stressed the importance of Ian attending straight after the medical. I explained that we hoped to arrange for someone to collect the family for the meeting. Arranged to collect Ian for school on Thursday and visit Thursday evening

27.01.93

Telephone call to Alyth High School, informing Mr McGregor that Ian will be late due to his medical. Asked if they could contact us when Ian arrives in school.

27.01.93

Discussion with R. Dingwall, Senior Social Worker, regarding informing Ian Campbell, Senior, about the recent events and the forthcoming conference. He suggested I visit Mr Campbell but suggest he does not attend the meeting and I will keep him informed.

Arrangements have been made for L. Walker from Colonsay to collect Mr & Mrs Thomson and look after Lana and Gordon.

DETAIL RECORD

(For specified incidents or agreed cases)

Client Name : Ian Campbell

Date: 28.01.93 **Event:**

Visit to Ian Campbell, Senior. Mr Campbell was aware of the situation as Ian had gone there on Monday a.m. Brought Mr Campbell up-to-date with recent events and the impending case conference. He agreed it may cause problems if he attended. Will call into the office next Friday for me to give him an update. He said he would like to resume Ian's visits. I agreed to discuss this with Ian

28.01.93

Discussed tomorrow's case conference. Mrs Thomson was initially in a calm mood and we were able to discuss rationally the arrangements for tomorrow; the importance of Ian attending school tomorrow a.m.; who was likely to be present at the meeting; my visit to Ian Campbell, Senior.

R. Adams/JCR

29.01.93 Child Protection Case Conference. Ian's name placed on Register.

08.02.93 Home visit.

I enquired where Ian was - she initially said she didn't know - then changed this to, he was in bed. I asked why he was not going to school.

Discussion with David Johnstone - on the way to visit Margo Craik I met Davie Johnstone going for the bus. He said Ian had been at his house since Friday evening but had been returned home on Sunday, 6 February 1993 at approximately 9 pm by P C Brian Provan. Returned to the office in an attempt to contact P C Provan.

R Adams/JP

09.02.93 Home Visit

Ian came to the window and said he would be ready in a few minutes. R. Dingwall and I discussed the situation and agreed to return to see Mrs Thomson later in the week.

When Ian came out, I asked him what happened yesterday. He said his Mum was angry because I had kept banging on the door. I asked where he was at this time. He said he was in bed and had not heard me knocking on the door as he was asleep. He said he had gone into school at about 10.00 a.m. He said things were going well at school and things were okay at home. I didn't have time to speak to him about the events of the weekend.

Informed Ian that Morven Campbell will collect him tomorrow and Thursday,

R. Adams/JCR

Client Name : Ian Campbell

Date: 22.02.93 **Event:**

Morven will not be available on Friday morning to collect Ian from school and spend the first period with him. R. Adams agreed to do this instead.

25.02.93

Ian will now be going on a skiing trip with the school on Friday. Morven will let him know I will collect him at 8.30 and let Mr & Mrs Thomson know I will visit on Friday at 2.45 to discuss Ian's report for the forthcoming Review Hearing

02.03.93

Ian had a good day skiing on Friday and is keen to go again. Morven collected Ian for school on Monday and spent the first period working with him. It has been agreed that Ian will stay in the base until Thursday when the situation will be reviewed.

02.03.93

05.03.93

Mr & Mrs Thomson to office

I told her I would call in with a draft of the report on Tuesday after I had seen Ian.

05.03.93

Telephone call from Graham Chester, Resource Worker, regarding Ian joining some resident from Nimmo Place on a trip over Easter. He would like an opportunity to meet Ian a couple of times prior to the trip. Arranged to call him back once I've spoken to Ian and the family. They will be going to Loch Torridon from 3rd to 8th April 1993.

09.03.93

Met Ian at school at lunch time. He has not yet completed his report but will try to have it finished in time to give it to Morven Campbell tomorrow at the Group. He read the report I had written and said it was okay. I pointed out thatit was necessary to use the term "alleged assault" as Duncan had still not been found guilty by a Court and not because I didn't believe him. I asked him about the trip to Loch Torridon. He was concerned that he wouldn't know anyone but agreed to meet Graham Chester before he made his decision.

DETAIL RECORD

(For specified incidents or agreed cases)

Client Name: Ian Campbell

Date: 09.03.93 **Event:**

Home Visit to let Mrs Thomson read a draft of Ian's review report. She read it making only two comments which I have included in my report.

I told her about the trip to Loch Torridon and asked her permission for Ian to attend.
Mrs Thomson also said that she would not be attending the Hearing and neither would Ian.

09.03.93

Discussion with Morven Campbell - informed Morven of above and asked her to check with Mrs Thomson re Ian's trip. I also asked Morven to remind Ian to give her the report he is writing so I can forward it to the Reporter.

09.03.93

Telephone call to D. Watson, to ask if she could alter the time of the Hearing. She said this was impossible as it was already close to the supervision expiry date. She said that Mrs Thomson could bring the other children or her expenses for a baby-sitter would be met. Deirdre will enforce the need for Mrs Thomson and son to be present at the Hearing when she writes to them with the date and time.

09.03.93

Discussion with Morven Campbell. Ian was not around for their meeting at 3.45. She spoke to Mrs Thomson about Ian's trip and she said she was keen for Ian to be allowed to go.

Morven explained that there was a legal obligation for her and Ian to attend.

10.03.93

Telephone to Graham Chester. Informed him of my discussion with Ian. He will call back next week to arrange a meeting between Ian, himself and I.

10.03.93

Telephone call from D. Chalmers, Alyth High School - Jean Baird will be in a position to spend more time with Ian and will become his keyworker for behaviour modification. The final decision on the timetable will be made on Friday afternoon. Ian will continue to follow his current timetable for the remainder of this week.

The new arrangement will be in place until Easter.

A formal case conference has been scheduled for Thursday, 1st April at 11.30 at Alyth High School.

R. Adams/JCR

Client Name: Ian Campbell

Date: 19.04.93 **Event:** Colllected Ian for school. He told me how much he had enjoyed his holiday, listed the activities he had been involved in but seemed reluctant to say anymore.

Spoke to Mr D'Arcy. He explained Ian's behavour modification programme. It is alleged that Ian was fighting in school on the day before they broke up. Ian denies that. Mr D'Arcy will clarify but in the meantime Ian to stay in the base at break time and lunch time. Ian was not very happy about this. Arranged that Ian would visit her dad on Saturday on the 11.00 am bus and stay until the 17.45 bus. Ian keen to bring Gareth along. I said I would check this out with his dad. Asked Ian about his behaviour on Friday, he said he had been expecting his friend that was all. Ian and I completed his section of the first assessment form. Arranged that either myself or Catriona would collect Ian for school on Friday.

R Adams/JP

21.05.93 T/Call from I Thomson - Enquiring whether I was still Ian's social worker. I said I was - she said she thought I wasn't spending enough time with Ian and she had concerns about the type of company he was keeping. I explained that it is difficult to spend time with Ian when she refuses to co-operate in any way. She agreed that this was a problem - suggested we put our differences behind us and begin to work together. She said she does not want a change of social worker any more then reminded me that I was only there as Ian's social worker and no one else.

Arranged to visit on Tuesday at 2 pm.

25.05.93 Home visit. Mrs Thomson spoke briefly about her cocnerns that Ian was spending time with a group of young people who were drinking on each Saturday night. There is also groups who are involved in drugs. She said she thinks Ian smokes cigarettes and drinks sometimes, although there has only been one occasion when he has come home and he has looked like he's been drinking. Mrs Thomson was also concerned about a man named who Ian been spending a lot of time with. She said he spent time there in the evenings and sometimes went away to a garage in Cupar at the weekend.

Ian sometimes stays at until 11 pm. I suggested to Isobel that she speaks to and tells him she wants Ian home by 10 pm.

Arranged to collect Ian from school tomorrow morning.

26.05.93 Discussed with R Dingwall. Outlined concerns raised by Mrs Thomson re Mr Dawson. R Dingwall to contact M Owens

R Adams/JP

21.06.93

Telephone call from C. Rioch. She collected Ian for school today. The atmosphere in the house was very tense. It took Ian quite some time to get ready and when he left the house, both he and Isobel were in bad moods.

Catriona is concerned as she feels Ian is no longer making any attempts in school and is attempting to manipulate the situation when giving reasons for his non-attendance. Arranged with school that if Ian causes problems today, they would contact Catriona.

At their meeting on Friday, Ian had stated that he no longer wished to go to Alyth High School. Catriona agreed to discuss the possible options with Ian once the school had broken up. She spoke to Mum about this and again said she would discuss

DETAIL RECORD

(For specified incidents or agreed cases)

Client Name: Ian Campbell

Date: **Event:**

possible options during the school holidays.

22.06.93

Home Visit to collect Ian from school. Lana came to the door. She said Ian was still in bed. She told him I was there but he said he didn't believe her and wasn't getting up.

22.06.93

Telephone call to Alyth High School. left a message for Mr D'Arcy that Ian may not be in today that I had called to collect him but got no response from Ian

22.06.93

Telephone call from C. Rioch. Informed her of events of home visit this a.m. She will check with the school tomorrow. If Ian is not in she will do a home visit.

23.06.93

Discussion with C. Rioch. Ian did not attend school at all yesterday. He arrived at 10.00 today stating he was late as no one had gone to collect him! Catriona considers this is further evidence of Ian manipulating the situation.

Arrangements made for C. Rioch, S. Mackay and R. Adams to meet on 24.06.93 at 12 noon. to discuss the role NCH take with Mr & Mrs Thomson following the Child Protection Case Conference. S.B.M.

24.06.93

Telephone call to Joyce Clark, Nimmo Place re holiday for Ian during last two weeks in July. They have not yet made plans for the summer. There will definitely not be any holiday during the last two weeks in July but there may be day trips Ian can become involved in. There is also a trip to Butlins 7th-14th August and there is currently a spare place which Ian could have. She will contact me once decisions have been made for day trips.

24.06.93

While Mr McGregor was at the office for a Child Protection Case Conference he mentioned to R. Adams that there had been problems at Ian Campbell's house last night. Ian had been hitting Charlene. C. Rioch was present at the time and agreed she would check this out with Mrs Thomson when she collected Ian in the morning.

24.06.93

Client Name: Ian Campbell

Date: 25.06.93 **Event:**

9.40 R. Adams telephoned to S. Mackay - unavailable left message to call back.

9.50 R. Adams telephone call from S. Mackay. Apprised of the above information. He will speak to R. Napier and get back to R. Adams re this.

S.B.M. Read and agreed.

25.06.93

C. Rioch to office - Mrs Thomson

She said Ian had kicked Charlene in the stomach but Ian denied this and said it was in the leg. Mrs Thomson said she had "thumped" Ian for this.

Catriona spoke to Ian about the seriousness of his actions.

Home Visit. R. Adams and S. Mackay.

Explained to Mrs Thomson the reason for our visit.

S. Mackay voiced this department's concerns re incident between Ian and Charlene.

R. Adams/JCR

DETAIL RECORD

(For specified incidents or agreed cases)

Client Name: Ian Campbell

Date: 28.06.93 **Event:**

Telephone call from S. Mackay - following incident during home visit R. Napier advised contacting the police and writing to the Reporter requesting a review of Ian's 44 (1)a supervision order as can no longer be administered by this department.

S. Mackay has contacted Police who will take a statement at the office tomorrow.

29.06.93

Discussion between S. Mackay, C. Cowe and R. Adams. Discussed incident yesterday during home visit. R. Adams to write memo to Reporter stating that following incident and due to Mrs Thomsons's previous lack of co-operation, this department can no longer continue supervising Ian at home and requesting a Review as soon as possible.

Discussed in Supervision with R. Adams 8/7/93

R. Adams/JCR

(Acting S.S.W).

19.08.93

Telephone from Catriona Rioch - Ian is in school. Very enthusiastic - no longer going to learning Support, 2 periods only with E.B.S.S.
Catriona will no longer see him in school. School will write weekly reports and monthly reports for Mrs Thomson.

Ian is getting the message that Mum is fighting for him and this would appear to have improved the home situation and Ian's attitude in general.

As Catrions is no longer seeing Ian at school Chris will not be able to see him with Catriona. In light of perhaps it would be better to suspend these visits until after the Hearing. Catrions will see Ian twice weekly.

19.08.93

Telephone call to R. Napier - Informed him of above conversation re Chris Cowe seeing Ian. he agreed that given and Catriona's contact with Ian, it would be acceptable for Chris Cowe not to see Ian until after the hearing providing a meeting is arranged between myself and Catriona Rioch.

R. Adams/JCR

24.08.93

Meeting with Catriona Rioch:-

School	17.08.93	Tuesday	- well dressed, on time
	18.08.93	Wednesday	- 9.30 needed encouragement for German
	19.08.93	Thursday	- 10.10 problem in maths - complaints making no effort. Hadn't registered
	20.08.93	Friday	- Not in at all
	24.08.93	Monday	- 9.30

Client Name: .....

Date: **Event:**

School concerned, stressing things are slipping. Biggest issue time keeping. School and Mrs Thomson in agreement to weekly report via C. Rioch and monthly meetings with Mum and school. Catriona last saw Ian and Mrs Thomson on 18.08.93 - Ian best dressed and settled. Catriona has known him. She hopes to see both today - willI leave message re visit.

R. Adams/JCR

24.08.93 Message from C. Rioch

Visited Mr & Mrs Thomson and Ian. All okay.

Ian not present for long. Agreed timekeeping at school bad. Initially saying he wasn't going to Hearing but listened to me re this and seemed happy when he left.

One good thing! Ian coming in from school smartly dressed and changed out of uniform before going out! - small steps!!!

Speak to you tomorrow.

R. Adams/JCR

DETAIL RECORD by CHRIS COWE

(For specified incidents or agreed cases)

Client Name: Ian Campbell

Date: 05.02.93 **Event:** Joint visit made with R Adams to Alyth High School to initiate contact with Ian - (C Cowe known to Ian from last year's Under 12s group). R Adams had already explained to Ian reason for C Cowe's involvement, however, this was again re-emphasised by C Cowe during meeting. Ian was quiet and subdued yet not sullenly so. Although his responses were fairly mono-syllabic he claimed to understand the reasons for my presence and accepted that I will be seeing him weekly. We kept our contact brief as Ian was obviously in a fairly uncommunicative mood and there was no mileage to be gained by prolonging the meeting having established that he had nothing untoward to report.

On return to office R Adams suggested that Ian's reticence could well be related to child protection situation, ie that he'd been much more forthcoming with her before his registration and indeed it was this openness which had been instrumental in him being placed on child protection register. It was also acknowledged by both R Adams and C Cowe that Ian will need time to build up his trust of R Adams.

05.02.93 Meeting of R Dingwall, R Adams, M Campbell and C Cowe to establish roles and responsibilities, decided as follows:

Child protection area

C Cowe - case responsible, Therefore, to see Ian weekly and discuss case weekly with R Adams to consider on-going and future plans.

R Dignwall - to supervise C Cowe and R Adams fortnightly.

Social work area

M Campbell - group and individual work with Ian - addressing time structure, anger, acceptable levels of behaviour, family relationships, school attendance/ behaviour.

R Adams - family relationships - complimentary approach to issues raised by M Campbell with Ian.

C Cowe/JP

11.02.93 Ian taken to lunch by Morven Campbell and C Cowe. Ian bright and chipper and very very hungry - he hadn't eaten since last night. He spoke of being 'up to some stuff' at the weekend in Blairgowrie but decided not to specify having asked me if I would tell his mother anything he said - at this point he claimed that Rosie did that and consequently got him into trouble. M Campbell very quickly jumped in to let Ian know that any of us, ie R Adams, M Campbell or C Cowe would, if necessary inform Ian's mother about anything we felt was relevant or important for her to know. Ian appeared to accept this with a smile and a shrug of his shoulders.

We agreed that I'd see him again next Thursday at lunch-time, having again explained the reasons for my involvement.

16.02.93 M Campbell who has been transporting Ian to school

Ian was not happy.

18.02.93 9.45 am Telephone call from Dave Chalmers. Problems. On Tuesday and Wednesday Ian had been as 'high as a kite' - he'd been ungovernable - running out of class, disobeying instructions, he'd set fire to some science lab equipment and broken a test tube, he'd also assaulted Dave Chalmers.

Client Name: Ian Campbell

Date: 18.02.93 cont'd: **Event:**

Dave Chalmers was intending to speak to Ian at 10.30 am on his arrival at school to put his 'cards on the table' - and inform Ian of the acceptable limits beyond which Ian must NOT go, ie:-

1. To do what John Darcy (EBSS) asks
2. To stay in classroom
3. To hit no-one

D Chalmers will phone again after seeing Ian.

11.45 am Discussed aforegoing with Morven Campbell.

12.15 pm T/Call to D Chalmers - he felt his talk with Ian had been reasonably productive. He is most reluctant to exclude Ian as he is fully aware of Ian's situation/background and knows that exclusion will breed more problems than it will resolve for Ian - however, he has to consider the 'greater good for the greater number'. Told him M Campbell and I would be at school at lunch-time to see Ian.

12.40 am Collected Ian from school after his lunch and took him for a walk in Alyth Den. M Campbell and C Cowe agreed that M Campbell would initiate/lead any conversation/discussion to avoid any overbearance. Ian reported that he'd been to see Mr Chalmers who'd made it quite plain to him that his (Ian's) behaviour on Tuesday and Wednesday was not acceptable and that he'd have to adhere to three limits or else he would risk exclusion. Ian's version was:

1. To stay in room
2. To not hit anyone
3. To not set fire to anything

(He was looking forward to his Home Economics class later where he'd be making cottage pie - ingredients provided by M Campbell).

He reckoned that if he tried he could adhere to Mr Chalmers' set limits.
M Campbell suggested he seriously consider the consequences if he didn't, ie Ian's desire to remain at home and attend school in Alyth could be jeopardised. Ian's demeanour tends to fluctuate from contact to contact between being sullen/dour and unresponsive/uncommunicative or being bright, communicative yet superficially very blase and flippant. I feel such undertones of violence and anger within this young lad - like a dormant volcano or an unlit powder-keg.

1.30 pm Home visit to Isobel and Duncan with M Campbell to introduce C Cowe. Explained to Isobel reasons for C Cowe's involvement (although R Adams had already done this).

my

job is to monitor Ian's physical wellbeing,

therefore made it very clear that my main involvement would be to regularly, either weekly or fortnightly, see Ian for so long as he remained on the Child Protection Register,

and that M Campbell would continue working with Ian as before.

C COwe

DETAIL RECORD

by CHRIS COWE

(For specified incidents or agreed cases)

Client Name: Ian Campbell

Date: 18.02.93 cont'd: **Event:**

4.30 pm T/Call from Mr D Chalmers. He has decided to put Ian back in the base full-time (ie out of the classroom environment) for two weeks. Roddy Thomson is not happy about this and has refused to provide any extra teaching hours so Dave Chalmers intends to supplement with his own staff. He will review the situation at end of two weeks.

19.02.93 Advised Morvan Campbell of above - she'd already spoken to Ian and reckoned that he is delighted at the prospect.

23.02.93 Updated R Adams re last weeks events. Meeting to take place on Thursday 25.02.93 with R Dingwall, R Adams, M Campbell and C Cowe to discuss Children's Hearing Review report and plans and first assessment details.

C Cowe/JP

24/2/93

25.02.93 Meeting of R Dingwall, C Cowe, R Adams and M Campbell to discuss Children's Hearing review report and plans. After discussion it was agreed :

1. Recommendation to Childrenss Hearing be continuation of Sect 44(1)(a).
2. Some type of respite/holiday/occupation for Ian during Easter holidays desirable - R Adams to pursue with Resource Team.
3. C Cowe will not attend Childrens Hearing as this would a) cause further confusion for family and b) may lead to 'muddying' of predesignated roles.
4. R Adams and M Campbell would attend school review scheduled for Monday 08.03.93.
5. C Cowe and R Adams will meet on 02.03.93 to discuss and complete first assessment.
6. As per John Pease - C Cowe need only see Ian fortnightly unless R Adams not available.

02.03.93 R Adams and C Cowe unable to complete first assessment - meeting re-scheduled for 04.03.93.

04.03.93

R Adams and C Cowe met to prepare first assessment - agreed to leave those sections relevant to Ian until we see him tomorrow. R Adams to bring Ian to office for joint meeting at 10.30 am.

C Cowe

05.03.93

Ian brought to office by Rosie Adams and we all three went to Bunter's for a drink. Chris Cowe explained to Ian about First Assessment and that his input was necessary. Ian informed C. Cowe and R. Adams that he is currently working on his own report to be submitted to the Reporter - he felt that R. Adams would be able to use this report as a source for the completion of the Assessment Form.

Ian agreed to meet R. Adams on Tuesday at lunchtime. C. Cowe and Ian made a 'bet' of 20p about Ian's memory of the planned meeting with R. Adams. Ian in reasonably fine fettle - hungry as usual and easily distracted.

C. Cowe/JCR

Client Name: ...Ian Campbell.....

Date: 09.03.93 **Event:** Ian won his bet - he remembered to meet Rosie!

19.03.93 Morven Campbell advised R Adams and C Cowe that Ian had been sent home from school previous day (suspected flu) and was not at school today.

12.15 pm Joint home visit with M Campbell. Morven had a carpet for one of their bedrooms and Duncan carried it into the house
Ian was in bed in Isobel's room Ian was awake but not looking at all well. He said he'd been sick so wasn't eating but he was taking fluids (a cup of juice was on the bedside table). He'd had a temperature but this seemed to have dropped - he was looking decidedly 'fed-up' and bored-to-tears. There was no evidence of any form of materials (eg books, comics, paper, pens etc) with which he could occupy himself. M Campbell asked if he'd finished his report for the Hearing - he said he still had a bit left to do and hoped to complete it on Monday on his anticipated return to school.

The family have got a birthday party planned tomorrow for Chari's brithday. Ian did not impress as being enthralled at the prospect,

Having duly admired Duncan's carpet-laying handiwork we left after promising to return within one hour with some of Ian's hand held computer games which are in the base at school.

1.45 pm Visited school, base locked. M Campbell purchased two magazines for Ian which we delivered to the house.

23.03.93 M Campbell updated C Cowe and R Adams.

Ian did not return to school until today. He has, to date, not yet completed his report for the Hearing. R Adams suggested that what he has written be submitted as is.

All children spent the night in Isobel and Duncan's bedroom watching TV - Ian was still unwell.

C Cowe

24/3/93 Cascade Road and signed.

25.03.93 Rosie Adams and C Cowe agreed that C Cowe would attend school review on 01.04.93 at 11.30 am as R Adams would be on leave.

01.04.93 10.30 am - T/Call to M Campbell to update before review. Learned from C Rioch that review time had been brought forward to 9.30 am - no notification received by C Cowe to this effect (check with Adam's letter in Rosie's tray -).

T/Call to Alyth High School with apologies for mix-up. M Campbell will feed-back to C Cowe.

C Cowe/JP

DETAIL RECORD

by Chris Cowe

(For specified incidents or agreed cases)

Client Name: Ian Campbell

Date: 29.04.93 **Event:** Meeting bwtween R Dingwall, R Adams and C Cowe to update and discuss Ian's situation.

R Dingwall reported that at the Children's Hearing on 05.04.93 the decision was made to continue the 44(1)(a).

R Adams reported some recent developments regarding Alyth High School's proposed plans for reintegration of Ian back into mainstream education. There was some discussion about transfer of the case in light of C Cowe's departure to Learning Difficulties Team. It was decided that C Cowe and R Adams would maintain the status quo for as long as possible in the hope that the staffing level in this office will have improved before C Cowe's move.

30.04.93 Met with Ian and Catriona Rioch (who has taken over from M Campbell at Alyth High School. Ian in good spirits - he'd skived yesterday and been duly chastised by Catriona but was not in the least [illegible]on-plussed. Catriona had given him a mountain bike which had been in a cupboard at NCH and for which they had not furhter use. Ian is absolutely cock-a-hoop about it and is to be taken on Tuesday by Catriona to purchase a bicycle pump and chain.

He talked about Duncan's Court case (see newspaper clipping in file) and Catriona further explained the situation (Ian had been concerned that decisions about HIM would be made by the Court).

We discussed his reintegration at school and he appeared fairly casual and relaxed at the prospect - however, I feel that his joy at receiving the bike may be colouring his attitude to any and everything at the moment, inlcuding some not-too-pleasant issues.

Ian raved about his time at Torridon and says he's going back in June ??. He has also been accepted to go on the Ocean Youth Club trip this summer.

It was agreed that C Cowe will link in with Catriona's visits, but on a fortnightly basis. Catriona feels that Ian may be reviewing his feelings about "going into care".

C Cowe/JP

14.05.93 Saw Ian at Alyth High School with Catriona. He and Catriona had been going over his behaviour chart on my arrival Catriona felt it wasn't too bad, his attendance has been good this week but his behaviour in the unit has not been great, he lost points for being cheeky etc. He went swimming last night with Rosie Adams and Davie, seemed to enjoy it. Clarified that he is not going to Loch Torridan in June. Discussed needs/requirements for Ocean Youth Club trip. Catriona to cover all kit etc. Home situation has been fairly quiet recently, Ian attributes this to Duncan having "got a fright" by being charged with assault. Ian claims that the female Social Worker who visited the family to compile there SER told him that if she "had a child like him he'd be in care by now". Catriona reassured Ian yet again that the Court's decision would be about Duncan and not about Ian. Both Catriona and I played down this allegation by Ian at the time, however, it raises issues which I feel must be pursued via Robert Dingwall, Senior Social Worker.

C Cowe/SC

Client Name: Ian Campbell

Date: **Event:**

20.05.93 Rosie Adams, Chris Cowe and Robert Dingwall discussed Ian's claims (by this time both Isobel and Duncan had also alleged to C. Rioch that the aforegoing remark had been made by the female Social Worker from the Court Team) about what the Court Team Social Worker said. Robert Dingwall to pursue via Court Team Senior Social Worker. At Court on Tuesday? Duncan was admonished. Concerns expressed about the implications of this disposal for Ian.

21/5/93 Casework Read and agreed. - SSCW to follow up above issue. C Cowe/SC

SSCW.

01.06.93 Ian seen by R. Dingwall and Alastair Park in connection with ongoing enquiries into alleged contact (along with other Alyth boys)
Ian okay therefore not necessary for Chris Cowe to see him this week.

03.06.93 Child Protection Review at Alyth High School. Outcome - Ian to remain on Register - Ian not present -
See Minute for full account.

09.06.93 to 14.06.93 Ian on Ocean Youth Cruise.

15.06.93 Telephone call from J. D'Arcy - Ian absent.
Message left at N.C.H. for Catriona Rioch re above.

16.06.93 Telephone message from J. D'Arcy - Ian again absent.

17.06.93 Discussed Ian's absenteeism with Cationa Rioch who visited yesterday. On Tuesday Ian was 'too tired' after Ocean Youth Club Cruise - on Wednesday no real excuse - whilst Catriona Rioch was at the house, Ian was at the park with Lana and Gordon. Arranged joint appointment to see Ian on Friday, 18th at school with Catriona Rioch.

17.06.93 Late p.m. Telephone message from Isobel - upset with Ian - can't get him to go to school.

18.06.93 Saw Ian at Alyth High School with Catriona Rioch. Problems with his behaviour at school before and after Ocean Youth Club. Catriona drawing up 'good behaviour' contract - reward - a game of golf on last day of term after school closes - Ian seemed pretty keen.

Feedback on Ocean Youth Club - O.K. - but not wonderful - he was up at 4 a.m. each morning until 11 p.m. at night!! - Food lousy - 'a' that vegetarian stuff - certainly not Ian's cup pf tea.

As per Review of 21.05.93 Ian is now (supposedly) back to a full time-table with a support period to begin each day. However, his absenteeism and/or lateness have not made this very successful - to say the least. Hopefully Catriona's contract with him will prove more successful. Ian is disallowed from attending Second Year Outing on Monday. Ian's knowledge (at this stage) - ructions predicted - Catriona Rioch to monitor.

C. Cowe/JCR

DETAIL RECORD

(For specified incidents or agreed cases)

Client Name: Ian Campbell

Date: 02.07.93 **Event:**

For detailed record of events from 21.06.93 to 02.07.93 see detail record sheets of Rosie Adams. This explains why Ian was not seen today.

After discussion between S. Mackay & Chris Cowie, S. Mackay phoned Rhod Napier who instructed S. Mackay tocontact local police officer Brian Provan and arrange a Home Visit with police escort for S. Mackay and C. Cowe.

Telephone message left for Brian Provan.

05.07.93

S. Mackay discussed situation with Bill Frew (Rhod Napier on leave) who advised that escorted visit was reasonable but we may have to face a situation of lack of co-operation. Brian Provan visited the family to 'pave the way' - joint meeting set for Thursday, 7th July 1993 at 2 p.m.

08.07.93

Home visit made by C. Cowe and S. Mackay with police escort.

S. Mackay attempted unsuccessfully for 45 minutes to persuade Isobel to co-operate and allow C. Cowe access to Ian. On Ian's arrival during the interview, Ian himself agreed to see C. Cowe. However, Isobel sabotaged this agreement. Isobel's only concession to this department was to agree to work/co-operate with a MALE worker. S. Mackay agreed that no assurances could be given re the possibility of this and informed Isobel that a Children's Hearing and Case Conference would probably have to take place because of her lack of co-operation.

C. Cowe/JCR

Acting S.S.W
8/7/93

15.07.93

As I left, Isobel said she's had second thoughts about social work involvement for Ian and that in fact it was a good idea. I agreed to convey this information to Steve Mackay.

S.B.M.

C. Cowe/JCR

Client Name: .....

Date: Event:

DETAIL RECORD

(For specified incidents or agreed cases)

Client Name: Ian Campbell

Date: 27.05.93 **Event:** Discussion with A. Park

Ian said that Dawson talks dirty but gave nothing specific.

Ian has been in the company of Brian Dawson on his own but nothing ever happened.

Brian Dawson said to Ian that he has been in prison because he was framed. Ian said that Dawson had been in Prison for 2 years.

Talk of a David Dunn with connections with the Social Work Department and being tied back to back with a Barry Dalton - (Donnie someone also mentioned). A brush handle stuck up Barry Dalton's bum and barbed wire up his penis.

Brian Dawson prone to jokingly smacking Ian on the bum - 'Dawson talks dirty' with 'dos pornos' from Sky television.

Ian goes round to Dawson's house just about every night.

Ian informed us that Dawson wasn't the only person to watch as the rumour is that a Peter McGregor was seen sucking a Paul Gemine's penis.

Quote from Ian - 'I've heard Brian saying he loves Darren like his own son'.

Brian Dawson has asked Darren McLeish and Ian if they want to move in with him when they reach 16 years.

According to Ian, Wayne Donald still thinks the rumours are a load of shit.

According to Ian Brian Dawson has said that a EwannMuir (Goofy) has had his penis sucked by Peter McGregor.

On one occasion while out with Brian Dawson in the car along with Darren McLeish, Ian got out of the car at a car part to have a piss and heard Darren shouting - but nothing happened.

A. Park/JCR

01.09.93 Message from Catriona Rioch, N.C.H. Rural Youth Project

As I discussed with you today these are notes on my conversation with Ian Campbell last night.

During an arranged meeting with Ian last night I was driving him back home when he said "There's the child molester - Brian Dawson" and pointed out a man in a red car. He then said 'he's not really a child molester, is he?" I said I could not comment on Brian Dawson's convictions. However, I could not stress seriously enough that Ian had to listen to people's concerns about Ian hanging around with him. I reinforced to him a previous story I had told him, outlining how a child molester works. I then asked him if he's been seeing Mr Dawson again - he said 'often'. I said where do you see him - he said we see him at his house - I asked who was 'we'. He said Darren and I. I stressed again my concerns about this.

Park/JCR

Discussed in Supervision with A. Park 3/9/93

Client Name: .....

Date: Event:

DETAIL RECORD

by ROBERT DINGWALL

(For specified incidents or agreed cases)

Client Name: Ian Campbell

Date: 02.02.93 **Event:** Initial case discussion between R Dingwall, Senior Social Worker, C Cowe, Social Worker, and Rosie Adams, Social Worker.

Now that Ian's name has been placed on Child Protection Register Rosie Adams cannot be responsible for the overall management of this case. In view of her considerable involvement with Ian and his family to date and her relationship with Ian it has been decided by Senior Social Worker that she should remain involved with case however. Chris Cowe will become case responsible although it is envisaged that Rosie Adams and Morven Campbell of NCH will continue to do the majority of the work with Ian and his family. To carry out her responsibilities, however, Chris Cowe will have weekly meeting with Rosie Adams and will make a joint visit with her to the family. Morven Campbell will carry out her normal role with Ian and this is to be further discussed at a planning meeting on 5.2.93.

Reminded both Chris and Rosie of the need to have the file written up on a weekly basis and of my need to see and sign case file on a fortnightly basis.

R Dingwall, SSW

05.02.93 Planning meeting held at Blairgowrie Social Work Office to outline roles and responsibilities of those involved with this case. Those present were R Dingwall, Senior Social Worker; Chris Cowe, Social Worker; Rosie Adams, Social Worker; and Morven Campbell, Project Worker from NCH.

For Morven's benefit R Dingwall outlined the roles already agreed for Social Work Dept personnel:-

Rosie Adams will continue her daily visiting to take Ian to school and will record these contacts on the file.

Chris Cowe and Rosie Adams will make a joint visit on a once weekly basis to see Ian. Chris Cowe will be responsible for recording this visit.

Rosie Adams & C Cowe will have a weekly meeting (prior to the above visit) so that Chris will be kept abreast of developments and issues. Chris Cowe to be responsible for recording this meeting.

R Dingwall will meet with Chris Cowe and Rosie Adams on a fortnightly basis for the purpose of supervising the case.

In addition to the child protection issues there are a number of tasks which require to be worked upon with Ian and his family. These are (worker responsible in brackets):

Sturcturing his free time (Morven Campbell)
General behaviour issues (Morven Campbell)
Anger issues (Morven Campbell)
School - attendance and behaviour (Morven Campbell)
Ian's relationships with his family members (Rosie Adams)

Morven Campbell will carry out her work with Ian during the weekly group and in addition will see him individually on a once weekly basis.

Rosie Adams will carry out her work with Ian and the family during her regular daily contact with them.

It was felt that Rosie should continue in the meantime to take Ian to school every day until such time as his school situation is stabilised.

R Dingwall, SSW

Client Name: Ian Campbell

Date: 09.02.93 Event: Discussion between Senior Social Worker and J Pease, Service Manager at Supervision. Updated Service Manager on current situation and plans for management of case. John Pease did not feel that it was absolutely necessary for Chris Cowe to make a joint visit with Rosie Adams every week and felt that fortnightly visiting would be appropriate.

R Dingwall/JP

24.02.93 Case notes read and agreed.

25.02.93 Meeting between R Dingwall, SSW, Chris Cowe, Morven Campbell to discuss Children's Hearing review report and plans. For detailed plan see Chris Cowe's recording of same date.

24.03.93 Case notes read and agreed.

R Dingwall/JP

05.04.93 Senior Social Worker attended Children's Hearing Nobody else available to attend. Supervision requirement was continued.

R Dingwall/JP

29.04.93 Meeting between R Dingwall, SSW, Rosie Adams and Chris Cowe to update each other now that they are all back at work There are no major changes in overall situation other than the fact that Catriona Rioch has now assumed responsibility for NCH's work with Ian it will be necessary to transfer case at some point in the future. Status quo to remain in the meantime.

06.05.93 Supervision session with Chris Cowe. No specific changes in current situation with Ian. Plan to reintegrate him back into school is going ahead. Catriona Rioch doing most of the work in this respect. Child protection case conference review due to take place on 03.06.93. This would be appropriate time to transfer case from Chris Cowe. In all likelihood the case will be transferred to Alastair Park. At this stage it is planned that Rosie Adams will terminate her involvement in the case.

R Dingwall/JP

20.05.93 Meeting between Rosie Adams, Chris Cowe and R Dingwall to discuss Ian's claim that the social worker from Court Team had indicated that he should perhaps be in care. R Dingwall to pursue this matter with Alastair Warren of Offender's Team

21.05.93 Case notes read and agreed. Ian's situation reasonably stable although outcome of Court case and above issues which seems to minimise Duncan's offence may have implications for the future. Review Child Protection Case Conference due on 3 June 1993 when these issues can be debated.

R Dingwall/JP

DETAIL RECORD

(For specified incidents or agreed cases)

Client Name: Ian Campbell

Date: 24.06.93 **Event:** Joint Planning Meeting Catriona Rioch, Rosie Adams and Stephen Mackay, Acting Senior Social Worker

Catriona reported that she had noted a deterioration in Ian's situation recently, over the last couple of months. Ian's attendance at school has been very erratic and he has been regularly walking in and out of school as he pleases. When in classes his behaviour has not been very good and he now has little motivation for school and Catriona feels this is a recent change. There seems to be little pattern to his non-attendance at school although he now appears to manipulate social factors, such as the lack of shoes or clothes as excuses for not going to school.

Ian recently attended an Ocean Youth Club week but it did not work out as well as was hoped. This could partly be due to the fact that Ian was a lot younger than all the other participants. He engaged in very silly immature behaviour. Staff found Ian very difficult to control and this differs from previous reports when he behaved very well on trips and holidays. Ian appears to have been merely tolerated by the other participants. Ian seemed to enjoy the trip although he said it was not a holiday and objected to having to work hard as well as obey orders.

Catriona is becoming anxious about the deterioration in Ian's behaviour and the onslaught of adolescent difficulties. There appears to be a lot of violence between Duncan and Ian's mother and Ian is witnessing this. There is also a lot of antagonism between Ian and his mother. Ian is extremely verbally abusive towards his mother but does stop it if confronted by Catriona.

At present Catriona works with Ian.

it was recognised that Ian required his own worker. However, it was decided that since Carol Coe was due to return in mid July and may be taking over the case, not to propose any further changes at this stage.

Decisions

1) No change in the roles at present.

2) R. Adams to contact Joyce Clark to see if Ian could attend another residential trip during the summer.

3) N.C.H. Rural Youth Project to continue to liaise with Alyth High School.

4) R. Adams to look into the possibility of getting an Away From It All holiday for the whole family.

5) N.C.H. will offer activities and support for Ian during the 1st week and a half of July and during the rest of the school holidays in August.

6) N.C.H. will enquire into the availability of any suitable courses or activities offered by the Sport Development Council or the Perth & Kinross Leisure and Recreation Department.

7) Social Work Department will attempt to cover the gaps in the school holidays when N.C.H. Rural Youth Project is unavailable.

S.B.M.

- S. Mackay 29/6/93
Acting S.S.W.

Client Name: .....

Date: Event:

Sessional Worker Helen Buchanan (H)

TO MEMO - Bill Frew
CC Geoff Hickley

SUBJECT

Further to my Memo of 20 May 1993 I enclose for your information the most recent communication from

Detailed Record
Iain Campbell

2-7-93 ~~8-7-93~~ - For detailed record of events from 21-6-93 ~~to date~~ 2-7-93 see Detail Record Sheets of R.A.
- This ~~will~~ explains why Ian was not see ~~2-7-93~~ today.
After discussion between SM + CC, SM phoned Rhod N who instructed SM to contact local Police officer Brian ~~Proctor~~ Proven & arrange a H/V with Police escort for SM & CC.
T/message left for Brian Proctor

5-7-93 SM discussed situation with Bill Frew (Rhod Napier on leave) who advised that escorted visit ~~was~~ reasonable but we may have to face a situation of lack of cooperation
Brian Proctor visited family to 'pave the way'
- joint meeting set for Thursday 7-7-93 @ 2pm

7-7-93 H/V made by CC & SM with Police escort.
SM attempted unsuccessfully for over 45 minutes to persuade Isobel to cooperate & allow CC access to Ian.
On Ian's arrival during the interview Ian himself agreed to see CC however

-CH

a CC would probably have to take place because of the lack of cooperation.

DETAIL RECORD

(For specified incidents or agreed cases)

Client Name: Iain Campbell

Date: 7.9.93 **Event:**

12.30 Isabel Thomson phoned alleging that Iain had been assaulted by his father on Friday night 3 September in Alyth around 6.30 pm - 7 pm. Apparently Mr Campbell was drunk and the fight was witnessed by
who was supposed to have attempted to break up the fight.

Mrs Thomson claims she tried to get Iain to report the matter to the police but he refused and threatened to run away.
Mrs Thomson stated that she thought the office was closed on Monday 6 - she also explained that she had been trying to get Iain to attend the school but he refused - he had not attended this week. - I advised that Catriona NCH would be visiting re school issues. I agreed SWD would investigate this matter.

12.40 Contact Rhod Napier(Manager)

12.45 - Spoke to A Turnbull (Manager) - appraised him of situation and explained we had no staff available - Mr Turnbull agreed to chair 2 case conferences at Colonsay in place of Mr Napier.

Mr Turnbull advised me to contact the duty senior for staff back up.

12.50 Spoke to T Marron (Duty Senior). He had no male worker available - his two workers were due to go out on a child protection investigation at 2.30. He agreed to advise H Gill, Duty Manager about the problem.

1.00 pm Spoke to Mr Turnbull again. He advised me to bleep Mike Lafferty to assist with the investigation.

1.15 pm Spoke to Mike Lafferty and appraised him about the situation.

1.20 pm Passed referral to pc Simpson and Neil McDonald. Mr MacDonald told me to contact PC Brian Provan at Alyth Police Station at around 5 pm.

1.40 pm Arranged for Mike Lafferty to come to Blairgowrie office for 4.30 pm to proceed with investigation.

2.00 pm Spoke to Mr McGregor, Alyth H S - confirmed that Iain had been off school this week.

5.00 pm Home Visit -Saw Iain and Mrs Thomson with Mr Lafferty and PC Provan (see appendix B1)

5.45 pm Alyth Health Centre - Iain was given a Child Protection Medical by his local GP (see Appendix B1)

S Mackay ssw

Client Name: .....

Date: Event:

DETAIL RECORD

(For specified incidents or agreed cases)

Client Name: Ian Campbell

Date: 27 October 1993 **Event:**

On Wednesday 27 October 1993 at 8.40 am I called to take Ian to school but could not get any response from the house.

I called backa t 9.45 am. After knocking for about 10 minutes Ian's younger sister, Lana, answered the door. I asked to speak to Ian. She said he was not in. At this point Duncan came to the door followed by Isobel, Ian's mum.

Isobel said Ian had stayed at his friends house, Joseph Harsbourgh, all night but had promised to be back home in time to be picked up for school. I asked Mrs Thomson the address of Ian's friend so I could go there to pick Ian up. Mrs Thomson said she would come with me. When we arrived at the Horsbourgh house Joseph's mum answered the door. Mrs Horsbourgh told us Ian was still t[redacted]e.and asked us both in. Ian and Joseph were both on the living room couch, still sleeping. Ian had his coat on. When he woke up he seemed slightly confused but went upstairs to get ready for school.

On the living room floor was a large clear plastic bag which was full with empty beer cans, beer bottles and 2 glass bottles. I could not see the labels but by the shape of the bottle it appeared they had contained alcohol.

Joseph told us Ian was being sick upstairs. When Ian came back downstairs he said he would go to school if Joseph came with us. Therefore I took both Ian and Joseph to school in the car. When I arrived at the school I called into the office to inform the Head Teacher that I had brought Ian and Joseph to school.

A call came into the office from Mr Chalmers, Deputy Head Teacher at Alyth School, to infor us Ian had walked out of school. But when the Senior Social W[redacted]er, Stephen Mackay, spoke to Mr MacGregor, Mr MacGregor told him that Ian had been at school all day.

Ena Kerrigan
Social Work Assistant

28 October 1993

On entering Springbank Road this morning at 8.40 am I met Ian just coming home. He had spent the night at a friends house. As I went up the path, I got out of the car and said I would come in with him. Ian said he was not going to school as he had a sore throat. Isobel came to the door and asked me in. Isobel and I bot tried to persuade Ian to go to school. Ian said he did not like the stupid school, the stupid teacher or the stupid class they had put him in. Ian's mum told Ian he was not put in that class because he was stupid, he was put there because of him behaviour. Ian told his mum to shut up. I tried again to persuade Ian, although Ian was not rude to me he was still not willing to go to school. I told Ian I had to give him credit for staying at school yesterday. Ian told me he had received hassle from Mr MacGregor so he walked out and went to play up Alyth Den. I left the house. When I arrived at the office I informed Ian's Social Worker, Alastair Park, of the situation.

Ena Kerrigan
Social Work Assistant

Client Name: .....

Date: Event:

DETAIL RECORD

(For specified incidents or agreed cases)

Client Name: Ian Campbell

Date: 16.11.93 **Event:**

I arrived at the family home this morning at 8.40 a.m.

I went back to the family home at 3.50 p.m. to deliver a letter from Alastair Park. Isobel came to the door. I gave Isobel the letter saying it was from Alastair and it was to inform Isobel of a meeting that she and Ian were requested to attend the following day. As I was leaving I told Isobel that I would call again tomorrow morning to pick Ian up and take him to school. Isobel said Ian didn't stay there any more. Isobel pointed to a black plastic bag on the front door step saying this contained Ian's belongings.

I told Isobel that I would inform Catriona from N.C.H. as she was in Blairgowrie office. Isobel said that Catriona was meant to have called that afternoon. I told Isobel Catriona had already called three times that afternoon but could not get a reply. Isobel told me she had been waiting all afternoon. I told Isobel I would contact Catriona as soon as possible. I called the office from a public telephone box. Catriona was making another telephone call so I left a message. When I arrived back at the office Catriona had already left for Alyth.

Catriona telephoned me at home at around 6.30 p.m. to inform me that she herself would call to take Ian to school tomorrow.

E. Kerrigan, S.W.A.

Client Name: .....

Date: **Event:**

DETAIL RECORD

(For specified incidents or agreed cases)

Client Name : Ian Campbell

Date: 2.12.93 A Park Event: SCHOOL REVIEW

1) Ian demonstrated his wish to return to school, which he had conveyed strongly before school meeting with both the Social Work department and NCH

2) School reflected on previous chances that had been given to Ian.

3) School have agreed to give Ian one last chance starting Monday 6th December 1993. Ena is going to pick him up and take him to school.
Conditions laid out for Ian for re entry to school.

i) Be in the right place at the right time.
ii) No offensive language to teachers or abrasive action to teachers or others.
iii) Be on time first thing in the morning.
iv) Communicate with teachers so that teacher/pupil time can be put to good use.

Conclusion: This review was seen as a positive approach to Ians re instatement to school. Ian was left in the knowledge that his position in Alyth HS for the future would be conditional on how he performs over the next few weeks. If he was to continue to be disruptive then alternative Educational Resource would need to be considered.

Client Name : .....

Date: Event:

FIRST ASSESSMENT

Client : Ian Campbell **Date :** 19.04.93

1. Details of Referral

Ian came into the office and reported to R Adams that he'd been assaulted by Duncan Thomson (step-father). Ian had a large bruise on his inside upper right arm and a CPI was immediately carried out.

2. Client's Definition of Main Problem

SCHOOL

1. If put into classes he would probably get suspended as unable to prevent himself being cheeky. Could stop if he tried but its too hard.

HOME

2. Duncan moody at mum. Mum complaining she's never been out. Arguing - takes mum's side. Used to get more involved - doesn't get involved now.

3. Relevant Facts Additional to 'Basic Information' (Backgrounds, Key Figures, Present Circumstances, Support Network, etc.)

Ian's mother and natrual father split up when Ian and Charlene were little.

It would appear that Ian had a good relationship with Mr Robb (who regularly visits Lana) but has never got along with Duncan. There is no formal arrangement for contact with Ian's natural father. Because of Mr Cmapbell's drinking habits Ian has been reluctant to maintain any contact with him.

Ian's behaviour problems have been in evidence for many years, both within and outwith the family home.

(FIRST ASSESSMENT CONTINUED)

ANALYSIS

4. Social Worker's Definition of Problem : Ian and Duncan's rivalry for a) Isobel's affection/ attention b) being 'man of the house'.
amentl :: Ian's volatile temperament.

5. Social Worker's Opinion or Hypotheses for Testing (No clear evidence available)

PLAN

6. Social Worker's Aims :

To monitor home situation as appropriate.

7. Client's Aims :

"Don't care what happens to me now"

1. Get maximum points on behaviour timetable.
2. Stay out of arguments between mum and Duncan.

8. Proposed Actions :

Continue current input with Ian.

9. Proposed Actions :

Carry on as he is jsut now!

Date of Review : 19/7/93

Signed Social Worker ____ Client : ____ Date : 19/4/93

Reports

CASE REVIEWS – CHILDREN IN CARE

SOCIAL WORKER'S REPORT

Please include comments under the following headings:–

Pen picture of the child (including interests as well as physical and emotional attributes);

Summary of Work done since last Review (including frequency of visits):

Suitability of Placement (does it meet the child's needs? What are his views);

School Report (facts about attainment and potential. Also any behavioural or relationship difficulties);

Health (date of last medical and details of any treatment in addition to description of health);

Contact with natural parents/current home situation/parents' views re future;

[redacted]ental Contributions: Has parental assessment form been submitted to HQ.?

Social Workers's views re future action (indicating why any change in direction has taken place since last review/initial assessment. Also indicate why particular goals are used and link with understanding of child's behaviour).

NAME	ADDRESS IN CARE	D.O.B.
Ian Campbell	27 Springbank Road, Alyth	06.02.80
Charlene Campbell	27 Springbank Road, Alyth	18.03.81

At a Case Conference on 18.3.80 attended by the Senior Social Worker, Ian Johnston, District Nurse Ventura, Mary Dawe Social Worker, Heather Cathcart Family Helper. It was decided that the name of Ian Campbell should be placed on the Non-Accidental Injury Register because of the instability and poor marital relationship between his parents and Mr Campbell's alcohol problems.

Ian Campbell

Ian Campbell has been attending school for two years, the attendance problems stated in the last Review following information from Mrs Campbell and Mrs Neave which turned out to be totally untrue, have in fact started during the last term.

I understand that the school attendance and late-comings have much improved. Ian continues to be in good health. His behaviour is very variable, it can range from being excellent when attending the local gospel meetings to shouting abuse and using foul language at his mother in the street, though the writer has never witnessed this himself. When the writer has observed Ian he is either attention-seeking from the writer within his home or behaving admirably when seen in Blairgowrie with either his mother or both parents.

Signed ....
(Social Worker)

Date ..... 13-6-86 .....

11 Dec 3-0

Conclusion

The family characters involved in this case, both nuclear and extended, make it appare that the children of this concerned family should continue to be monitored.

the children have still never been known to be non-accidently injured.

Signed .....12/6/85.....
(Social Worker)

Date.....

JCN
4.116

AO.16

CASE REVIEWS – CHILDREN IN CARE

SOCIAL WORKER'S REPORT

Please include comments under the following headings:–

Pen picture of the child (including interests as well as physical and emotional attributes);

Summary of Work done since last Review (including frequency of visits):

Suitability of Placement (does it meet the child's needs? What are his views);

School Report (facts about attainment and potential. Also any behavioural or relationship difficulties);

Health (date of last medical and details of any treatment in addition to description of health);

Contact with natural parents/current home situation/parents' views re future;

Parental Contributions: Has parental assessment form been submitted to HQ.?

Social Workers's views re future action (indicating why any change in direction has taken place since last review/initial assessment. Also indicate why particular goals are used and link with understanding of child's behaviour).

NAME	ADDRESS IN CARE	D.O.B.
Charlene Campbell	27 Springbank Road, Alyth	18.03.81
Ian Campbell	" " " "	06.02.80

DATE OF LAST REVIEW OR CASE CONFERENCE	14.05.87
DATE OF LAST MEDICAL EXAMINATION	
DATE OF LAST SCHOOL REPORT	
DATE OF LAST FINANCIAL ASSESSMENT (Form F8)	

Thumbnail sketch of Mrs Isabella Campbell and the background to the concerned children's names being placed on a Non Accidental Injury list:

First baby born 06.02.82 by Caesarean Section.

20.02.80 - Case Conference, Ninewells Hospital. Not enough grounds to go to the Reporter for Supervision Order - decision "Place the child's name on the Early Warning Register".

20.02.80 (evening) - Voluntary Foster Care for baby, discharged 20.3.80.

18.03.80 - Placed on NAI register. No reason in report from case conference other than "possible difficulties that might be experienced".

09.10.80 - Letter to Reporter states that the child was placed on the NAI register because of the father's drinking problem and his mother's low intelligence and unstable and erratic behaviour.

07.11.80 - Reporter referred for voluntary measures, stating in his letters to Mr and Mrs Campbell that there was "no evidence to suggest you have physically neglected your son in any way of caused him unnecessary suffering".

June 1981 - Move to 15 Old Mill Road, Rattray.
February 1982 - Gained tenancy of her own home at 27 Springbank Road, Alyth.

Mr Campbell is acquiring beds and bedding so that his children can visit him, no arrangements have been made as yet and it may be that if Mr Campbell wanted a regular arrangement then he may have to consider divorce proceedings and formal access. The writer is still of the impression that Mr Campbell would act responsibly if caring for his chi[redacted]en.

Ian Campbell (Junior) - as far as the writer is aware there has been no change since the last report dated 12.5.87. He continues to thrive and is doing better at school than one would envisage knowing his background.

cont'd:

Signed ....
(Social Worker)

Date 29/9/87

Conclusion

Credit is due to the achievements of Mrs Campbell - at the time of Ian's birth it was not felt that she would have the skills to be able to care for her child. Her two children more than testify to the incorrect assumption. There has never been any acceptable grounds for formal supervision to be instigated, let alone the Campbell children being Non Accidentally Injured. Mrs Campbell has never been less dependent upon social work assistance than she is at this moment in time and the writer is of the opinion that keeping the concerned children on an NAI list merely serves to give an illusion that social work is doing something to 'protect' the children when in fact this is not the case. The normal level of social work contact, high co-operation with the Education and Health Departments, more than covers any concerns for these children.

Signed ..... (Social Worker)

Date 29-10-87

4/11/87

CASE REVIEWS

Summary of Review Meeting and Recommendations for the Future

Date of Review 12th November, 1987

Name	Present Address	D.O.B.
Ian Campbell	27 Springbank Road,Alyth	06.02.80
Charlene Campbell	27 Springbank Road, Alyth	18.03.81

Participants: Mr W. Whyte, Senior Social Worker.
Mr J. Brewer, Social Worker
Dr Stevenson, Clinical Medical Officer
Mrs Craig, Teacher
Mrs Lothian, Health Visitor

25 NOV 1987

Apologies: Mr J. McLaren, Assistant Area Fieldwork Manager
Dr Young, General Practitioner

Summary of Discussion + Goals/Tasks for the Future (Goals to be listed separately)

The above named discussed the mother, Isobel, and the effect her highly volatile behaviour has upon her children. It was acknowledged that this does have an ongoing effect on the emotional development of the children but it was not serious enough to bring before a Children's panel. A very full discussion followed, examining the lack of evidence needed for non accidental injury. In fact, in this case, there had never been a fully recorded/investigated proven incident.

It was agreed that all the agencies would continue to monitor the situation as before but with special resolve to report and record any incidents regarding the care of the children. Given that the parenting and indeed all the adults involved in the children's lives are flawed, then encouragement for the children to obtain more beneficial stimulation from other sources should be our aim, i.e. Clubs, activities, etc.

The following points were agreed upon:-

1. Social Work to continue as before.

2. Names to remain on the Register.

Next Review 3.00p.m. 12th May, 1988.

Copies to:–

Dr. Stevenson; Drs. Munro and Young; Mrs. Lothian; Mrs. Craig; Mr. Whyte; Mr. Frew (A.F.M.); Miss K. Robertson (Keeper of the Child Abuse Register, P.R.I.); Mr. McLaren; Records (Rosslyn House).

Signed .....

Signed .....
(Reviewing Consultant)

Date 23.11.87

Feedback re Resources to Field Work Director via Area Controller

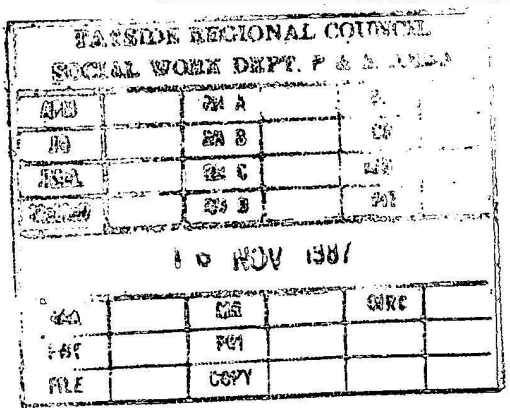

J. Beaver

JCMIL
10.5.88

AO.16

CASE REVIEWS –

SOCIAL WORKER'S REPORT

11 MAY 1988

Please include comments under the following headings:—

Pen picture of the child (including interests as well as physical and emotional attributes);

Summary of Work done since last Review (including frequency of visits):

Suitability of Placement (does it meet the child's needs? What are his views);

School Report (facts about attainment and potential. Also any behavioural or relationship difficulties);

Health (date of last medical and details of any treatment in addition to description of health);

Contact with natural parents/current home situation/parents' views re future;

Parental Contributions: Has parental assessment form been submitted to HQ.?

Social Workers's views re future action (indicating why any change in direction has taken place since last review/initial assessment. Also indicate why particular goals are used and link with understanding of child's behaviour).

NAME	ADDRESS	D.O.B.
Ian Campbell	27 Springbank Road, Alyth	06.02.80
Charlene Campbell	" " " "	18.03.81

DATE OF LAST REVIEW OR CASE CONFERENCE	12.11.87
DATE OF LAST MEDICAL EXAMINATION	
DATE OF LAST SCHOOL REPORT	
DATE OF LAST FINANCIAL ASSESSMENT (Form F8)	

Ian Campbell appears to continue to thrive, he continues to be un-battered, to be active, to be friendly to the writer when we meet, and on occasion to be a trial to his mother. Ian is allowed to bring friends into the home and the writer recently witnessed both he and his friend busily eating a meal of pie and beans whilst watching children's TV. The same friend, along with friend, had taken a £5 note from Mrs Campbell's purse just a few weeks before but this incident had been admirably dealt with and the issue is now in the past. Ian enjoys playing by the local burn, enjoys any form of water play and is particularly keen on the swimming baths which he attends with his school. Mrs Campbell is concerned that Ian has too many sore heads but she states that the medical people are not interested in what she says, she states that Ian sometimes goes as white as a sheet but people don't listen to her. If there is any medical problems she apparently always contacts the doctors, as with a recent incident where whilst at play Ian received a kick on his head which turned him sick and dizzy.

With regards to the theft of money from her purse Mrs Campbell challenged Ian on noting a new book in her home and on receiving unsatisfactory answers she went to the appropriate shop in Alyth to check if this had been stolen, unfortunately the shop was then shut but on return home she discovered that the £5 note had been taken from her purse. She then challenged her son and learnt the truth that his friend had taken the money whilst he was present. Together they visited the friend's home and the friend's mother was made aware of the situation, together they took the errant youths to the police station where they received a firm warning from the officers on duty and the following day Mrs Campbell checked with the shop and learnt of the behaviour exhibited by her son and his friend whilst they were making purchases with the stolen money.
This incident appears to have been well dealt with and is no longer an issue for this family.

Conclusion and Recommendation

The writer will be pleased to learn at the Review of any educational problems and pleas[redacted] to offer any appropriate social work help as desired. Similarly any medical knowledge [redacted] future plans regards the sore heads of Ian
and an indication of how this office can assist will also be appreciated.

It is envisaged that this office will have contact of varying degrees and on varying levels, for instance the arranging of the family holiday in a caravan at Monifieth which will take place on 25 July 1988 and in providing assistance with some suitable children's clothing and also with encouraging home management skills

Liaison and mutual assistance between all the helping agencies involved with this family is very desirable, however there is nothing in the above which justifies to the writer that these children should be placed on a non-accidental injury register, child abuse register, children at risk register or any other similar named register that the politics of the time decide it should be so named. The writer is even more convinced than suggested in previous reports that it is inappropriate for these children to be named in such a register.

Signed ..... (Social Worker)

Date 9-5-88

10/5/88

J. BREWER.

CONFIDENTIAL

From: Miss M. C. Robb,
Senior Nursing Officer,
Drumhar Health Centre,
PERTH.

To: Mr. J. McLaren,
AAFM,
Rosslyn House,
32 Glasgow Road,
PERTH. PH2 OLG.

Child(ren): John (Ian) Campbell DOB 6.2.80

Charlene Campbell 18. 3.81

Address: 27 Springbank Road, Alyth

Observations:

Have you objection to the removal of the child(ren)'s name(s) from the Child Abuse Register: YES/~~NO~~

If affirmative please specify the reason:

Conditions at home remain unchanged.

Date 26.4.88 Signature .....

N.B. Copies will be distributed to all members of a Case Conference or Review

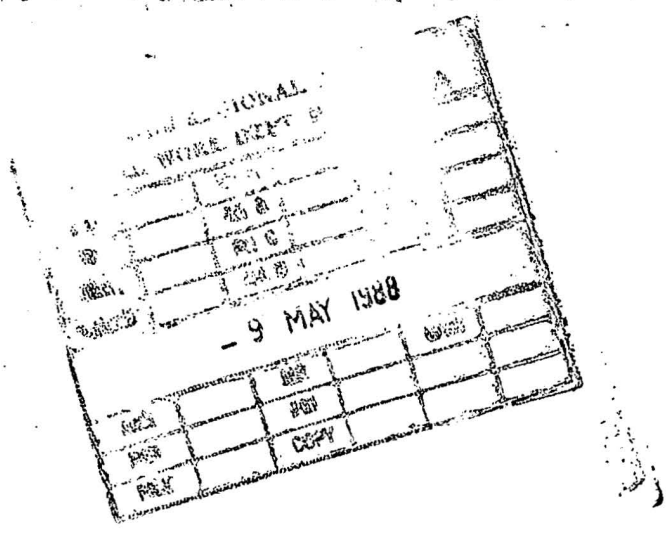
- 9 MAY 1988

CONFIDENTIAL

From: Mr. W. MacGregor,
Head Teacher,
Alyth Primary & Secondary School,
ALYTH.

To: Mr. J. McLaren,
AAFM,
Rosslyn House,
32 Glasgow Road,
PERTH. PH2 OLG.

Child(ren): John (Ian) Campbell DOB 6.2.80

Charlene Campbell 18. 3.81

Address: 27 Springbank Road, Alyth

Observations:

Ian's attendance at school has been good of late and he has been punctual. Although his behaviour in class is reasonable he works better when apart from others. When involved in a group he lacks self-discipline. His maths work is fairly satisfactory but language is poor and presentation untidy. Reading is generally prepared at home but other homework seldom done. Playground behaviour is not all it could be and he tends to fight even although he is not severely provoked. He now attends swimming with the Asthmatic Club each week and this has provided a welcome interest.

Have you objection to the removal of the child(ren)'s name(s) from the Child Abuse Register: YES/~~NO~~

If affirmative please specify the reason:

Home situation would appear to remain the same as before and tends to demonstrate a degree of lack of stability.

Date 5th May 1988 Signature .....

N.B. Copies will be distributed to all members of a Case Conference or Review

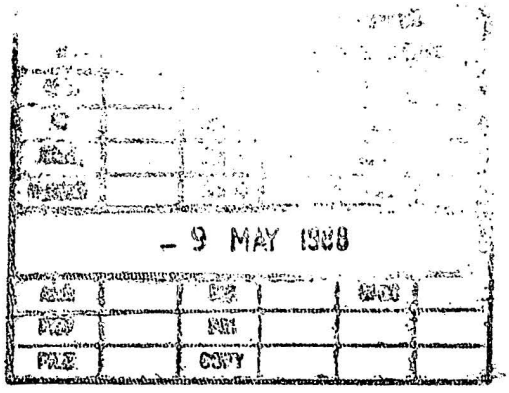
- 9 MAY 1988

CASE REVIEWS

Summary of Review Meeting and Recommendations for the Future

Date of Review 12th May, 1988 at Blairgowrie Sub Officer, Balmoral Road, Rattray

Name	Present Address	D.O.B.
John (Ian) Campbell	27 Springbank Road, Alyth	6. 2.80
Charlene Campbell		18. 3.81

Participants :

Dr. P. Stevenson, Clinical Medical Officer, Drumhar Health Centre, Perth
Mrs. M. E. Lothian, Health Visitor, Health Centre, Alyth
Mrs. Craig, Assistant Head Teacher, Alyth Primary and Secondary School, Alyth
Mr. J. Brewer, Social Worker, Blairgowrie
Mr. W. Whyte, Sen. Social Worker, Blairgowrie
Mr. J. McLaren, Assistant Area Fieldwork Manager, Rosslyn House, Perth (Chairman)

Apologies: Dr. A. Y. Young, Health Centre, New Alyth Road, Alyth

Summary Discussion + Goals / Tasks for the Future (Goals to be listed separately)

Mr. McLaren welcomed members to the meeting and introductions were made. Reports were received from (1) Dr. Young (2) Mrs. Lothian (3) Mr. MacGregor and (4) Mr. Brewer. The minute of review meeting of 12th November, 1987 was accepted as correct.

Mr. McLaren invited Mr. Brewer to open the meeting. He had been keeping contact with this family as seemed appropriate. Was getting information from the various agencies
Mrs. Campbell does not want any help so he was only able to keep back and monitor how things were going.

Mrs. Campbell seems to have managed extremely well within the last six months and he has had less contact than any other given period before, other than fixing up a caravan holiday and taking over clothing for the children.

Mrs. Campbell seems very concerned about the children's health, Ian with headaches

When Mr. Brewer has seen the children they have looked well cared for. Mr. Brewer feels Mrs. Campbell is improving, although the standards of the house are not.

Throughout this appointment Ian was very quiet. Mother said he was out of control. Dr. Stevenson feels he should be encouraged to be involved in group activities such as Cubs. He does go to the astham swimming. The asthma is well controlled and he seems to be healthy.

Mrs. Lothian said that most of her contact with the children is in school now.

Mrs. Craig said that Ian is very wild in the playground. He is no problem in the class but in the playgro he tends to fight even although he is not severely provoked.

Sometimes Ian is not dressed suitably for school.

It was ultimately decided that a review meeting should be held on 24th November, 1988 with the mother invited to attend. After the six months period a positive approach would be made in considering whether to remove the names from the Register or not.

Conclusions/

Copies to :-

Dr. P. Stevenson; Dr. A. Y. Young;
Mrs. M. E. Lothian; Mrs. Craig;
Mr. W. Whyte; Mr. J. McLaren;
Miss K. Robertson (Keeper of the Child Abuse Register PRI); Mr. W. Frew (AFM Perth)
Mrs. D. Kidd, Admin.

Signed .....

Signed .....
(Reviewing Consultant)

Date 8th July, 1988.

JMcL/SJL

Feedback re Resources to Assistant Director via Area Field Work Manager.

Conclusions of the meeting were:-

1. That the names of Ian Campbell remain on the Child Abuse Register.

2. At the next review meeting in six months time, the social worker should go into depth about the positives and the negatives of the case and the Meeting would seek the removal of the names should there be nothing adverse.

3. The social worker, should seek Dr. Young's goodwill in providing a room at the surgery at Alyth and this will allow the G.P's. views at the meeting.

4. Mrs. Campbell should be invited to attend the meeting.

5. Date of next review meeting - Thursday 24th November, 1988.

Social Work Department
Rosslyn House
32 Glasgow Road
PERTH. PH2 0LG.

Telephone (0738) 21191

24 OCT 1988

Tayside Regional Council

Mr.W.MacGregor Head Teacher Alyth Primary & Secondary school
Miss M.C.Robb SNO Drumhar Health Centre Perth (Mrs. Lothian School's Nurse)
Dr. P. Stevenson CMO Drumhar Health Centre Perth
Dr. A. Young The Health Centre Alyth

our ref JMcL/ DK

your ref

date 21st October 1988

Dear

Child Abuse

Child(ren) John (Ian) Campbell ..... DOB 6. 2. 80.
Charlene Campbell 18. 3. 81.
.....
.....
.....
.....
Address 27 Springbank Road Alyth .....

I write to give you advance notification that a Case ~~Conference~~/Review is scheduled to take place regarding the above-named child(ren) at:

The Health Centre Alyth
.....

* on Tuesday 29th November 1988 ..... at 2.45 ..... ~~a~~p.m.. This meeting will require to give consideration to keeping ..... the child(ren)'s name(s) on ..... the Child Abuse Register held at PRI

Please let me know if you are unable to attend the meeting, and additionally I will welcome your comments on the attached reply slip.

Your co-operation in this matter will be greatly appreciated.

Yours sincerely,

Assistant Area Fieldwork Manager

Enc.

* Please note change of date from 24th November 1988

Copies to:

Mr. J. Brewer S.W. Blairgowrie
Mr. W. Whyte S.S.W. Blairgowrie
Mr. J. McLaren A.A.F.M. P. & K.
Mrs. D. Kidd Admin

If calling or telephoning please ask for:– Mr. J. McLaren

28 NOV 1988

CONFIDENTIAL

From: Mrs. Lothian
School's Nurse
Alyth.

To: Mr. J. McLaren,
Asst. Area Fieldwork Manager,
Rosslyn House, Perth, PH2 OLG.

Child(ren):	Date of Birth:
John (Ian) Campbell	6. 2. 80.
Charlene Campbell	18. 3. 81.

Address: 27 Springbank Road Alyth

Observations:

Relationship between Ian and his Mother appears to be deteriorating as Ian's behaviour becomes more unmanageable

Have you objection to the removal of the child(ren)'s name(s) from the Child Abuse Register: YES/NO

If affirmative, please specify the reason:

* I will/~~will not~~ be able to attend the Conference/Review

Date: 10.11.88. Signature:

N.B. Copies will be distributed to all members of a case conference or review

2

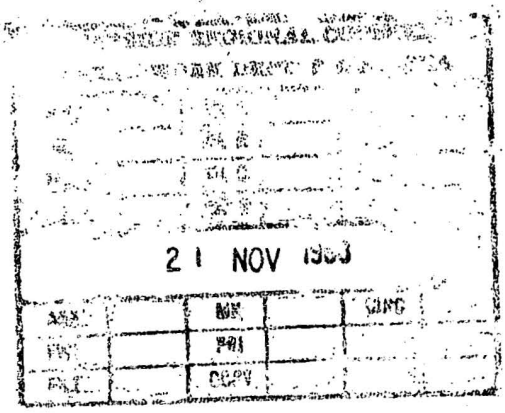
21 NOV 1953

J. BREWER

CONFIDENTIAL

From: Mr. W. MacGregor
Head Teacher
Alyth Primary & Secondary School
Alyth.

To: Mr. J. McLaren,
Asst. Area Fieldwork Manager,
Rosslyn House, Perth, PH2 OLG.

Child(ren): John (Ian) Campbell — **Date of Birth:** 6. 2. 80.
Charlene Campbell — 18. 3. 81.

Address: 27 Springbank Road Alyth

Observations: Ian has shown spells of unhappiness where he has arrived very late or not at all at school, especially in September, 1988.

When he is unhappy it reflects on everything he does in and out of class. His behaviour can be aggressive but usually towards children of similar attitude. He lacks concentration and continuity in his effort with school work.

Have you objection to the removal of the child(ren)'s name(s) from the Child Abuse Register: YES/~~NO~~

If affirmative, please specify the reason: As before.

* I will/will not be able to attend the Conference/Review

Date: 22nd November, 1988 **Signature:**

N.B. **Copies will be distributed to all members of a case conference or review**

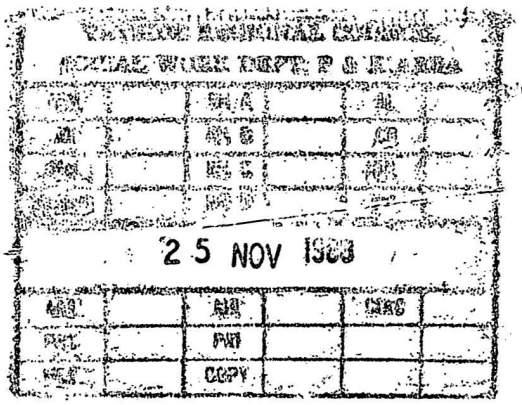
25 NOV 1983

J. BREWAR

CONFIDENTIAL

From: Dr. P. Stevenson
Clinical Medical Officer
Drumhar Health Centre
Perth.

To: Mr. J. McLaren,
Asst. Area Fieldwork Manager,
Rosslyn House, Perth, PH2 OLG.

Child(ren):	Date of Birth:
John (Ian) Campbell	6. 2. 80.
~~Charlene Campbell~~	18. 3. 81.

Address: 27 Springbank Road Alyth

Number of Contacts: Once, since last case conference, in November '88

Physical Health: ~~Asthmatic~~ as before

Emotional Problems: Seems to prefer staying with grandmother at the moment. He has great difficulty getting on with his mother and has enuresis and behaviour problems.

Adverse Factors:

Prognosis:

Have you objection to the removal of the child(ren)'s name(s) from the Child Abuse Register: YES/~~NO~~

If affirmative, please specify the reason: Family situation unstable

* I will/~~will not~~ be able to attend the Conference/Review

Date: 23/11/88 Signature: _____

N.B. Copies will be distributed to all members of a case conference or review

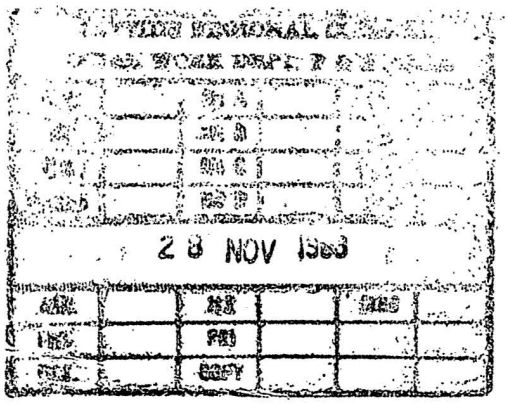
28 NOV 1963

CASE REVIEWS – CHILDREN IN CARE

SOCIAL WORKER'S REPORT

Please include comments under the following headings:–

Pen picture of the child (including interests as well as physical and emotional attributes);

Summary of Work done since last Review (including frequency of visits):

Suitability of Placement (does it meet the child's needs? What are his views);

School Report (facts about attainment and potential. Also any behavioural or relationship difficulties);

Health (date of last medical and details of any treatment in addition to description of health);

Contact with natural parents/current home situation/parents' views re future;

Parental Contributions: Has parental assessment form been submitted to HQ.?

Social Workers's views re future action (indicating why any change in direction has taken place since last review/initial assessment. Also indicate why particular goals are used and link with understanding of child's behaviour).

NAME	ADDRESS IN CARE	D.O.B.
John (Ian) Campbell	27 Springbank Road, Alyth	06.02.80
Charlene L N Campbell	" " " "	18.03.81

DATE OF LAST REVIEW OR CASE CONFERENCE	12 May 1988
DATE OF LAST MEDICAL EXAMINATION	[illegible]
DATE OF LAST SCHOOL REPORT	
DATE OF LAST FINANCIAL ASSESSMENT (Form F8)	

Ian Campbell continues to thrive though he is only of small stature and takes his build from his father.. He is active, friendly to the writer, has several friends and still on occasions is a trial to his mother. He is also quite a capable little boy around the home when he wishes. Ian has been choosing to spend many nights staying with Mrs Neave whom he regards as his grandmother. This is without his mother's permission though she does not go to Mrs Neave's home and forcibly remove Ian. Similarly, it is supposedly not with Mrs Neave's permission either, who will often sit in the dark and pretend she is not at home, but as Ian is well aware that she is inside watching the TV and that by persistence he will be admitted, this ploy is only a family game played by the members. When Ian stays overnight at Mrs Neave's he enjoys his morning breakfast and states that he then goes down to his mother's house where he knocks on the door till they are awake and then he has a further breakfast at his own home. On some days Ian decides he will not go to school, this also seems to be developing into a game and he is taken to school late in the morning on some instances and allowed to stay at home on others. There has also been a period of bullying outwith the school, the victim being a girl of his own age, who, according to her father, was terrified of Ian. Following a conversation with the writer it is believed that this victimisation ceased. Ian has suffered knocks in the normal course of his childhood activities, some of these have been treated at the surgery and others have not been seen as needing such treatment. When recently asked, during a private interview with the writer held at his school, Ian stated that he prefers to stay at his grandmother's house because his mother is 'crabbit' in the morning and 'crabbit' at night time and that she smacks him around his face when angry with him.

During a period of disturbed behaviour on 11.8.88, the violence directed against furnishings, Mrs Campbell threw the waste basket at her son Ian. This is very small and most probably the lightest thing in the entire room. When later asked about this Ian had difficulty in remembering and could not for s[redacted] say which hand he felt the basket had glanced.

it was felt necessary by the workers concerned that Ian should receive a medical examination by his GP. This indeed proved that Ian had not been harmed.

Mr Campbell is continuing to make progress with stabilising his own life, he is concerned for his children, he has acquired sufficient beds and bedding so that should his children stay for a weekend at his home then he is in a position to care properly for them. Following much prompting and continual effort by the writer there does seem to be a chance that visits to Mr Campbell may take place. On Monday 21 November, during a telephone conversation with his son Ian, he was aksed why he didn't visit and when Mr Campbell asked Ian if he wanted him to visit Ian said yes.

Consequently arrangements were made for Mr Campbell to visit on the next day which was an in-service training day at school and therefore the children were available to be visited. Mr Campbell states that he had a good conversation with his son and also went to the park with him and his nephew, Gareth.

Arrangements were made for both children to visit their father over the weekend of Friday 1 December to Sunday 3 December 1988. Whether this will actually take place will remain to be seen, there appears to be no doubt that Mr Campbell and the children wish the visit to take place.

Social Work Input - The writer was able to ensure that this family had a summer holiday in the local authority caravan at Monifieth,
has counselled young Ian Campbell regarding his victimisation of a

Signed .....
(Social Worker)

Date 25/11/88

fellow pupil,

I also stated that I still believed her children should not be listed on the Children At Risk register but that I felt concerned for the standards of child care within her home and that if I acquired sufficient evidence that the child care within the home was prompting any bad or disturbed behaviour from her children, (this including school attendance,) then this evidence would be presented to the Children's Reporter with the most probable recommendation that the children should become the subject of a supervision order, most probably one that still allowed them to reside at home with their mother. Mrs Campbell challenged the writer on what I meant by standards of care. I pointed out that the stair carpet had been left in an unsecured manner for several weeks; that the long hole in the plastic glass simulated door panel of the door was an unnecessary hazard and could cause severe hurt to any child slipping and falling into the jagged edges; that the sleeping arrangement of her and both children, all being in one bedroom, was not good enough; that the standards of hygience in her kitchen wasn't good enough, especially the many milk bottles left with some milk in them which had gone sour many days before; that the hall area smelt offensive.

I informed her that there were many improvements that could be made

The writer is unhappy at the standards of child care within this household; physical abuse as defined in the new child abuse instruction is tenuous to say the least, persistent neglect could not be proved as Mrs Campbell has never failed to fulfil her children's basis needs or done anything to impair their health and development. Emotional abuse as defined in the operational instructions is as follows, "Persistent coldness, hostility or rejection by a care-giver such that there is a severe effect on the behaviour and development of the child". This has been defined as the "willful destruction or significant impairment of a child's competence". There does not appear to be any non-organice failure to thrive, the children do not appear to be seriously at risk for either health or safety.

Signed ... (Social Worker)

Date 25-11-88

Tues 30 MAY 89. 2/0 PM

Tayside Regional Council

SOCIAL WORK DEPT.
2 BALMORAL ROAD
RATTRAY
BLAIRGOWRIE PH10 7AB
TEL. 0250 2255

Mr A Belford
Reporter to the Children's Panel
52 Kinnoull Street
Perth

our ref JB/JP
(Please quote on reply)
your ref

date 4 April 1989

Dear Mr Belford

INITIAL INVESTIGATION REPORT

Name: John Sutherland (k/a Ian) Campbell — Date of Birth: 06.02.80

Name: Charlene Laura Campbell — Date of Birth: 18.03.81

Address: 27 Springbank Road
Alyth

The writer has known this family for over nine years and acted as social worker for them for over six years. The dynamics of the family members and their inability to work effectively with social work help have made this a difficult case for the writer to be involved in and any changes hard, however, progress does seem to be being made.

A change of recording at this office was insituted in November 1987 and a copy of the first assessment is included with this report. This assessment also refers to the case review reports dated 29.10.87 and 12.6.86 which give a comprehensive insight into the background and dynamics of the family.

Ian no longer lights fires as suggested in 1986 though at a recent interview where he was clearly disturbed he did place his finger near the heated guard of the gas fire to create a blister.

Ian has visited his father for a weekend stay and it is the writer's hope that this will continue

The writer has given certain advice regarding custody and access and is willing to provide a letter to both solicitors for presentation at Court in order to help facilitate the decision, the agreement being that both would apply for joint custody with Mr Campbell having access visits every second weekend, a week's holiday visit from the children in both Easter and

Autumn school holiday times and two split weeks during the summer time, no residential access over Christmas and New Year but Mr Campbell being welcome to visit his family's home during this period. Both appear to agree with these ideas

Ian much prefers to have his tea at Mrs Neaves' home and play with his cousins and to play with Mrs Neaves' computer games. He also has access to a nice bedroom when staying at Mrs Neaves.

The home of Mrs Campbell has improved immeasurably since the writer in the last report (November 1988) informed the meeting for Children at Risk that Mrs Campbell's house smelled of a bad odour. The following day Mrs Neaves, the twin sister and Mrs Campbell are said to have thrown out five full bags of rubbish and given the house a thoroughly good clean with the apparent intention of proving the writer to be wrong. Living conditions are now much better though the writer appears to be still out of favour. Another major problem highlighted in that report was that the children had to share the bedroom of their mother, realistic plans have been put into action since that time and Charlene has her own bedroom and Ian's bedroom is almost ready for him with their father being the one to do the decorating in the manner the children would wish.

There is no doubt that there is a lack of consistent control from Mrs Campbell with regards her children and both children are fully aware of this.

Similarly, Ian will just leave his house after arguing with his mother and go up to the home of Mrs Neaves and play with his cousins or hang about in Mrs Neaves' garden trying to gain access to the house while Mrs Neaves sits in the house with her lights off pretending not to be in the home but whilst still watching TV. Clearly Ian isn't fooled and when Mrs Neaves has finished playing her games she will allow him into the house and let him stay the night.

Ian is well capable of going along his very straight road and round the small dog-leg to the home of Mrs Neaves whom he regards as his grandmother. None of this wandering away Ian hanging around his grandmother's home and staying the night will have occurred whilst Mr Campbell has been living at the family home.

Ian can bully other children when he is feeling disturbed and can be the but of older boys bullying him. When at school, however, he is keen to learn although of limited intelligence, he is a wiry active child who is of a robust nature and who enjoys swimming at which he is very accomplished. There is little stimulating equipment for the children to play with within their home but it is hoped that with the advent of their own rooms this will change.

neither children have either been abused by either parent or are ever likely to be. The inadequacies within this family network will necessitate social work help to be ongoing for some considerable length of time.

Although in no doubt that there is a lot of control regarding these children and that as Dr T A Wylie, Consultant Psychiatrist said when the children were very young, that they must be considered a potential case for accidental injury, the writer has no doubt that the children are well loved and wanted by both of their parents.

Yours sincerely

Jeff Brewer
Social Worker

J BREWER

CONFIDENTIAL

From: Dr. P. Stevenson,
Clinical Medical Officer,
Drumhar Health Centre,
PERTH.

To: Mr. J. McLaren,
Asst. Area Fieldwork Manager,
Rosslyn House, Perth, PH2 OLG.

-2 JUN 1989

Child(ren): John (Ian) CAMPBELL — **Date of Birth:** 6.2.80
Charlene CAMPBELL — 18.3.81

Address: 27, Springbank Road, ALYTH.

Number of Contacts: 6 nee since last meeting 18/5/89

Physical Health:

Ian Exercise induced asthma. Behaviour problems.

Emotional Problems:

Ian has worries regarding family situation which has potential to become more tense in the coming months.

Adverse Factors:

Prognosis:

Have you objection to the removal of the child(ren)'s name(s) from the Child Protection Register: YES/NO

If affirmative, please specify the reason: As before family situation.

* I ~~wish~~/will not be able to attend the Conference/Review

Date: 26/5/89 Signature: _____

N.B. Copies will be distributed to all members of a case conference or review

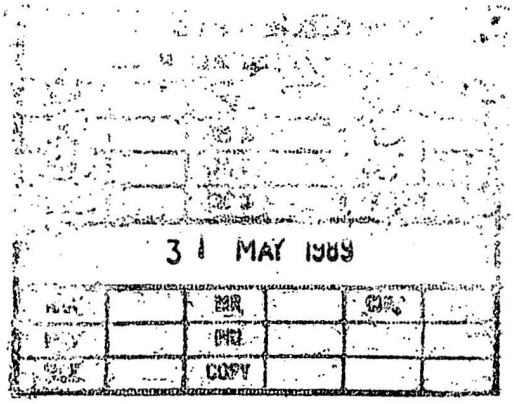

31 MAY 1989

[illegible]		MR		[illegible]	
[illegible]		MD			
[illegible]		COPY			

CAB5

Tayside Regional Council - Social Work Department

REVIEW CASE CONFERENCE MINUTES

1. Area Team	2. Area Officer	Mrs.W. Frew
Blairgowrie	Home Tel. No.	34241

3. Date Held	30 May 1989	at	Social Work Department Rosslyn House 32 Glasgow Road Perth

4. Name of Child(ren) (including aliases)	5. DoB	6. Home Address 27 Springbank Road Alyth 7. Present Address 27 Springbank Road Alyth
John (Ian) Campbell	6. 2. 80.	
Charlene Campbell	18.3. 81.	

8. Parents/Caretakers (Give mother's maiden name)

Name	Mrs. Isobel Campbell (nee Neave)	Mr. Ian Campbell
Address	27 Springbank Road Alyth	Blairgowrie

9. (a) Chairperson Mr. J. Geekie Assistant Area Fieldwork Manager

(b) Present (names)	Designation	Agency
Dr. A. Young	General Practitioner	The Health Centre Alyth
Mrs. Lothian	Health Visitor	The Health Centre Alyth
Mr. J. Brewer	Social Worker	Blairgowrie Social Work Dept.
Mr. W. Whyte	Senior Social Worker	Blairgowrie Social Work Dept.

(c) Invited but unable to attend		
Mr. W. McGregor	Head Teacher	Alyth Primary School Alyth
Dr. P. Stevenson	Clinical Medical Officer	Drumhar Health Centre Perth

10. (a) If appropriate, nature and circumstances of injury and from whom

(b) If not injury, nature and circumstances of abuse, neglect or risk and from whom

N/A

11. Medically examined by	Designation	Place	Date
	N/A		

Outcome of Medical

N/A

12. Summary of discussion etc. (to be read in conjunction with Initial/Review Report Form)

Mr. Geekie commenced the meeting by establishing that the children's names had been placed on the Child Protection Register approximately nine years ago as there were fears re their safety resulting from Mrs. Campbell's outbursts of temper. Additionally, concern regarding her poor parenting ability.

Mr. Brewer in his comprehensive report advocates that the children's names should be removed from the Register for the undernoted reasons.

1. He is of the opinion that there has never been proper grounds for their names being on in the first place.
2. Mrs. Campbell has always sought/demanded assistance from the Social Work Department which has always been forthcoming.
3. He is firmly of the belief that a proper legal supervision requirement would be the most effective way of monitoring the family's problems and gaining their co-operation. In the event of grounds for referral arising, he would immediately inform the Reporter, Children's Hearing.

Discussion ensued re: to what extent the children have been 'protected' by virtue of their na[redacted] being on the Register and whether they would be placed at risk in the event of their names being removed.

Mr. Geekie made reference to Registration as a means of ensuring that the statutory agencies require to meet at regular intervals. Obvious benefits of interchange of information, ongoing monitoring - keeps focus on the children.

Mrs. Lothian stated that if the children's names were not on the Register she would not be visiting the home. Statutory responsibility in respect of pre-school age children.

Dr. Young expressed the viewpoint that whether, or not, the risk is from mother, they are at risk for a variety of reasons, deprivation being the main one. Furthermore, they are falling further and further behind their peers. In summary - they are street-wise children.

Point made that in the nine years the children's names had been on the Register there have been no injuries due to physical abuse. Mrs. Campbell has always kept medical appointments and ensured they received treatment. Furthermore, that it has never been necessary to call a meeting between the six monthly review[redacted]

Discussion re the forthcoming child increased risk factor - family dynamics. Dr. Young and Mrs. Lothian expressed their fears re the risk to the child when it is born from Ian. Dr. Young asked re the reliability of Mr. Campbell (Mr. Campbell has instigated divorce proceedings and is seeking custody of Charlene and Ian).

Furthermore, when he is in the house there is an upgrading - he does all the cooking etc.

Conclusion was reached that the children's names should come off the Register, however if anything untoward arises a meeting will be convened to give consideration to reinstating names on the Register. Decision was reached on the basis that the safety net has not been completely removed, as (1) Mr. Brewer shall be involved for a maximum period of one year by virtue of Ian being subject to Voluntary Supervision - Reporter Children's Hearing; (2) Birth of the third child will necessitate involvement of Health Visitors - 5 years; (3) In all likelihood when Mr. Campbell's Divorce Petition is heard the Court will request Matrimonial reports - welfare of the children; (4) 'Granny Neave acts as a watchguard.

13. Recommendations and Agreed Tasks	Person/Agency Responsible
Names of Ian and Charlene Campbell to be removed from the Register	Mr. J. Geekie

14. Should child(ren) be referred to the Reporter? ~~YES~~/NO
If YES .. state who will provide report
If NO ... state reasons why — N/A

15. Legal Action taken/legal status of child

16. Key Worker (person primarily responsible for supervision) Mr. J. Brewer

17. Category of Registration (tick as appropriate)

Name of Child	Registration Yes	Registration No	Physical Injury	Physical Neglect	Failure to Thrive	At Risk	Sexual Abuse	Emotional Abuse
			N/A					

18. Were parents present at Case Conference? Yes
For which part? Concluding 30 minutes
Who will advise parents of Registration? ———

19. If not to be advised, why not? N/A

PLEASE DO NOT WRITE ON THIS TEAR-OFF STRIP

20. Any Other Details

(a) Dissent

(b) Other

21. Date of next Conference/Review and information as to any other agencies or individuals who should be invited

N/A

Minute prepared by Signature
~~Area Manager~~/Chairmen
Date 5th July 1989 JG/DK

CONFIDENTIALITY

THE INFORMATION IN THIS DOCUMENT IS CONFIDENTIAL TO YOU AND MUST NOT BE DISCLOSED TO ANY OTHER PERSON OR AGENCY WITHOUT THE WRITTEN CONSENT OF THE CASE CONFERENCE CHAIRMAN.

NOTE TO ADDRESSEES

IF YOU DISAGREE WITH ANY ASPECT OF THIS REPORT YOU SHOULD CONTACT THE AREA MANAGER IMMEDIATELY IN WRITING. IF YOU AGREE WITH THE CONTENT PLEASE RETURN THE ACKNOWLEDGEMENT BELOW.

To: Area Manager

I have received a copy of the Case ~~Conference~~/Review

held on 30 May 1989 regarding Ian and Charlene Campbell

and agree with the content and recommendations.

Signature: _____

Date: _____

Copies to:

Dr. Young
Dr. Stevenson
Mrs. Lothian
Mr. McGregor
Mr. Whyte
Mr. W. Frew
Mr. P. O'Neill
Mr. J. Geekie
Mrs. D. Kidd

11 JAN 1990

For the attention of: G. BREWER
Area Team: PERTH & KINROSS
Address: BLAIRGOWRIE S.W. OFFICE

Referral Telephoned to:
SHEILA BROUGH
Copy to: PAT O'NEILL

TAYSIDE REGIONAL COUNCIL
SOCIAL WORK DEPARTMENT
OUT OF HOURS SERVICE
ST. LEONARDS HOUSE
ST. LEONARDS TERRACE
DUNDEE
TEL.0382 819251

Serial No: 90/0125
Date: 07.01.90
Time Referred: 15.20
Time Completed: 21.00
Prev. known to O.O.H.S.
YES

Client's Surname CAMPBELL Forenames IAN & CHARLENE DOB 06.02.80 & 18.03.81

Present Address c/o NEAVE, 19 MORRISON TERRACE, ALYTH Tel 08283 2000

Previous Address H/A 27 SPRINGBANK ROAD, ALYTH

Parents Surname CAMPBELL Forenames ISOBEL Age/DOB 31 yrs

Address 27 SPRINGBANK ROAD, ALYTH Tel

Siblings (Name LORNA
(Age/DOB 22.08.89
(Sex F
Staying with mother

Referrer P.C. McPHERSON Address ALYTH POLICE STATION

Dr's Name Address

NATURE OF REFERRAL (X)

Child Abuse	Elderly at Risk	RIC	Mental Health	Financial	Other
X					X Care of Children

Documentation needing completed YES CAB 2 partially completed

---

SUMMARY/REPORT

Reason for Referral:

P.C. McPherson telephoned to say that last night Mrs. Campbell put Ian and Charlene out of the house. They stayed with a neighbour 1st night. Today they are going to stay with their Gran, Mrs. Neave, 19 Morrison Terrace, Alyth. The police are not charging Mrs. Campbell.

Action Taken:

Mark Holme and Brian Allinson of O.O.H.S. visited to assess the situation. Charlene and Ian seen at Mrs. Neave's house, also present was Mrs. Campbell. Mrs. Campbell agreed that the two children could stay at Mrs. Neave's overnight. P.C. Wood, No.8060, also came up to the house to check on the situation.

Action Needed:

Area Team to follow up and to liaise with P.C. Wood of Alyth Police Station and consider seeking a medical assesment and arranging a case conference.

Social Worker Mark Holme Duty Co-ordinator Alastair Jamieson

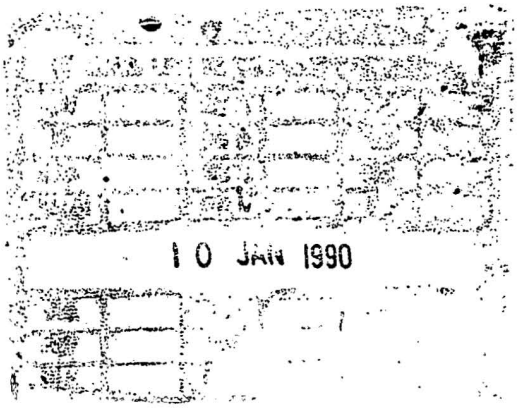
10 JAN 1990

Tayside Regional Council - Social Work Department APPENDIX B

CHILD PROTECTION INFORMATION

1 *SUBECT CHILD*

SURNAME CAMPBELL DOB 06.02.80 & 18.03.81

FORENAMES IAN & CHARLENE SEX M &F

ALIASES UNIQUE NO.

CURRENT ADDRESS c/o NEAVE, 19 MORRISON TERRACE, ALYTH

PREVIOUS ADDRESSES H/A 27 SPRINGBANK ROAD, ALYTH

PRESENT LOCATION OF CHILD IF DIFFERENT FROM ABOVE

2 *OTHER CHILDREN IN HOUSEHOLD*

(i) Surname NEAVE Alias .....
Forenames LORNA DOB 22.08.89
..... Sex FEMALE
Unique No .....

(ii) Surname ..... Alias .....
Forenames ..... DOB .....
..... Sex .....
Unique No .....

(iii) Surname ..... Alias .....
Forenames ..... DOB .....
..... Sex .....
Unique No .....

(iv) Surname ..... Alias .....
Forenames ..... DOB .....
..... Sex .....
Unique No .....

3 *PARENTS*

Name ISOBEL CAMPBELL or NEAVE **Address** 27 SPRINGBANK ROAD ALYTH

(include mother's maiden name)

Name IAN CAMPBELL **Address** 15 OLD MILL ROAD RATTRAY, BLAIRGOWRIE

4 *OTHER CARERS*

Current Caretakers of Child(ren) if different from 3

MRS. NEAVE (MATERNAL GRANDMOTHER)

19 MORRISON TERRACE, ALYTH

5 *REFERRAL*

DATE OF REFERRAL 7th January 1990

WHO REFERRED TO SOCIAL WORK DEPARTMENT (NAME, AGENCY, CODE)

NAME P.C. McPherson

ADDRESS Alyth Police Station

Tel. No.

Circle one of the following

CODE:	**(Pare)**	**Parent**	**(Self)**	**Child**
	(Comm)	**Other Family/Community**	**(Poli)**	**Police**
	(Hosp)	**Hospital**	**(Doct)**	**Community Doctor**
	(Nurs)	**Community Nursing**	**(Educ)**	**Education**
	(SPCC)	**RSSPCC**	**(Insw)**	**Internal Social Work**
	(Tran)	**Transfer In**	**(Othr)**	**Other (please specify)**

(i) ***Details of Referral***

P.C. McPherson of Alyth Police telephoned O.O.H.S. to say that Ian and Charlene were put out of the house last night by their mother. A neighbour had taken the children overnight, Mrs. Kidd, 17 Springbank Road, Alyth. Today they were being placed with their grandmother, Mrs. Neave, 19 Morrison Terrace, Alyth.
P.C. McPherson said that P.C. Wood had been involved in the incident. The police were not going to charge Mrs. Campbell with abandonment.

(ii) ***Specific requests of referrer***

P.C. McPherson wanted the social work department to do follow-up investigation.

(iii) ***Further Action, if any, referrer proposes to take***

6 ***CHILD PROTECTION REGISTER CHECK***

1 ***Previous Registrations of Child***

Circle:

(N) None
(O) Yes, outwith Region
(T) (Yes) in Region - Date of de-registration 22.9.89

7 ***REASON FOR SOCIAL WORK INVESTIGATION***

(i) ***Area of Concern raised by Referral***
[please circle nearest whenever possible]

(a) Physical Abuse (b) Physical Neglect

(c) Failure to Thrive (d) Emotional Abuse

(e) Sexual Abuse (f) Missing Child

(g) Other (please state) _____

Date investigation initiated (d/m/y) _____

(ii) ***Social Work Department Investigating Personnel***

(NAME) 1. Mark Holme OFFICE O.O.H.S. PHONE Dundee 819251

(NAME) 2. Brian Allinson OFFICE O.O.H.S. PHONE Dundee 819251

INVESTIGATION
MANAGER Alastair Jamieso OFFICE O.O.H.S. PHONE Dundee 819251

(iii) *Summary of Action and Outcome of Investigation*

(a) If appropriate, nature and circumstances of injury and from whom

(b) If not injury, nature and circumstances of abuse, neglect or risk and from whom

(If Place of Safety implemented, include specific reasons and evidence for doing so. State crucial facts, giving dates, place and name(s) of witness(es). State whether facts can be corroborated, spoken to by one witness or whether hearsay. If no specific incident, but general concern for the child(ren)'s safety, list reasons for concern clearly below.)

M. Holme and B. Allinson of O.O.H.S. went to see Mrs. Campbell at her home but nobody was in. We had previously gone to Alyth Police Station but nobody was manning the office.

It was decided to see the children at their grandmother's house; in fact, Mrs. Neave had been Mrs. Campbell's foster mother and Mrs. Campbell's children looked on her as their grandmother. On arriving at the house, Mrs. Campbell's twin sister, Margot, said that Mrs. Campbell and the baby were across the road at her house.

Shortly after entering the house, Mrs. Campbell came into the living room in a very angry mood and she was quite hostile to us. Shortly afterwards, P.C. Wood No. 8060, came up to the house to see how the children were settling down. Mrs. Campbell began to calm down. She had said that yesterday the children had been calling her names and Ian had been spitting at her. She had asked them at 8.00 p.m. to go up to a family friend's house to stay the night as Mrs. Neave was staying in Erroll.

The two children had gone to George Main (45), 23 Hight Stret, Alyth. However, Mr. Main was not in. However, when the children returned at 10 p.m., Mrs. Campbell had gone to bed and didn't answer the door. The children went to neighbour's house, Mrs. Kidd, 17 Springbank Road, Alyth. P.C. Wood had been dealing with another incident in the street and had seen the two children. When Mrs. Campbell eventually came to the window she was quite angry that the police had become involved. She had said that the children could stay with the neighbour. Today P.C. McPherson had placed them with the grandmother.

X

Jan 1990 These two children had been physically harmed.

Mrs. Campbell calmed down and agreed that the two children could remain with Mrs. Neave overnight. M. Holme and B. Allinson saw the baby, Lorna, who was healthy. There was no concern about Mrs. Campbell caring for the baby.

22.20 - P.C. Wood telephoned back to say that Mrs. Campbell had calmed down

(iv) Please Circle as appropriate

Conference to take place — CON

In view of circumstances outlined in this report and information held on this family by Area Team, a case conference is not necessary. — NOC

No further action — NFA

Transferred outwith Region during investigation — TRA

If conference necessary, notify and invite as appropriate from the following within 7 days.

CODES:

(1) Family GP	(2) Other exam GP/Casualty Dr
(3) Community Physician	(4) Forensic/Police Surgeon
(5) Other Specialist Physician	(6) Psychiatrist
(7) Hospital Nursing Staff	(8) Health Visitor
(9) Nursing Officer	(10) School Nurse
(11) Hospital Social Worker	(12) Hospital Senior Social Worker
(13) Field Social Worker	(14) Field Senior Social Worker
(15) District Manager or above	(16) Principal Officer (Ch/Abuse)
(17) OOHS worker/Snr Consultant	(18) Res/Resource Unit Worker
(19) Voluntary Organisation	(20) Class/Guidance Teacher
(21) Head Teacher/Rector	(22) Educational Psychologist
(23) Nursery/CFC Staff	(24) Parents
(25) F Parents/Comm Carers	(26) RSSPCC
(27) Police Spec Invest Unit	(28) Police Comm Serg for SIU
(29) Reporter	(30) Procurator Fiscal
(31) Other (please specify)	

(v) Signed: Social Workers

Name Mark Holme Designation Social Worker

Name B.M. Allinson Designation Social Worker

8 *POLICE INVESTIGATION OF THIS REFERRAL*

(i) Were the police contacted regarding this incident? YES/NO ..YES

If yes, please state: O.O.H.S. were contacted

Name of Police Officer contacted ..... P.C. McPherson .....

Rank ..... P.C. ..... No ..... Division ..... Perth .....

Office ..... Alyth Police Station ..... Tel No .....

Time Contacted ..... 15.20 ..... Date Contacted ..... 07.01.90 .....

(ii) Please indicate any information given by the police on this family (particularly if they have any knowledge of previous offences or violence within family and/or Schedule I offences)

(iii) Did the police indicate that they would investigate? (YES)/NO ....

If yes, if possible give details of investigating Police Officers

Name ..... P.C. Wood ..... Rank ..... Constable ..... No ..... 8060 .....
Stationed at ..... Alyth Police Station .....

Name ..... Rank ..... No .....
Stationed at .....

Commencement Date of Investigation ..... 06.01.90 .....

(iv) *Outcome* — Please Circle as appropriate

Police to pass on information to Community Involvement Branch
No further action ... ... (NFA)

Investigation Proceeding .. .. (PRO)

Referral to Procurator Fiscal . ... (REF)

Charge of offence against children ... ... (CHA)

Conviction of offence against children ... ... (CON)

(v) *Known Offenders* [Give details of any adult person who has been convicted of any offence against children]

Name _____

Current Living Address _____

_____

Previous Offences _____ Date _____ Court _____

Current Offence _____ Date _____ Court _____

Isobel Campbell

Out-Of-Hours-Service telephoned on 8.January 1990 re Ian & Charlene Campbell. (call made by Mark Holmes, taken by Sheila Brough, Duty Officer)

On Saturday night Isobel had one of her "turns" because the children were calling her names and she put them out of the house. They were to go to Barny Nairn, 23 High Street, Alyth but he was not in and Isobel refused to have them back in the house. Mrs Neave was in Errol so Ian and Charlene spent the night with Mrs Kydd, 17 Springbank Road, Alyth. OOHS were informed on Sunday 7 January by P C McPherson.

A P.C.Wood had been involved and had called at Mrs Neave when OOHS were there on Sunday evening.
OOHS suggested that because of their concern over weekend events a Case Conference should be called.

Police are not pressing charges.

S Brough

Telephone call 12 noon by Isobel Campbell, 8.1.90.

Mrs Campbell vehemently denied she had neglected her elder children but stated she was stuck in her house attending to the young baby who had not been well for a few days.

Mrs Campbell stated that Davie and Ian had ransacked the house (Davie being her nephew) and that she had been extremely angry and told both of the boys to go down the road from Morrison Terrace to the Campbell home to clean up the mess they had made. The boys' reaction was to run away and Isobel stated she was furious. Later that afternoon Ian and Charie were continually fighting and she sent them to get Barny Nairn, a long time friend of the family. The children did not return home for some considerable time, Isobel believed they were at Barny's house but apparently he had not been in. They then returned home and knocked on the door but when Isobel answered it they ran away. She has no note of the time but says it was dark. She went back to care for her baby believing the children would have run back to Barny's house and did not worry as she thought she knew where they were. She states that she believes they stayed at a home of a Mrs Milne.

Mrs Campbell denies all fault in the matter, she states "It's not my fault when they run out of the door.

Mrs Neave is said to have been fetched back from Errol arriving at about five, at that time the children were staying with a lady known as Auntie Betty who is the sister of Mrs Neave and also lives in Alyth. They returned to Mrs Neave to her home, Isobel and Mrs Neave went to get school clothing from the Campbell home and the children stayed with Mrs Neave on the Sunday night and attending school on the Monday morning. Mrs Campbell expects them to be again sleeping at her home on Monday evening.

Mrs Campbell is very concerned that her children are always calling her whore and slut. This apparently was said prior to the baby being born, as well as since.

Isobel Campbell

Office visit 3.00 pm 8.1.90

J Brewer

RcvD. 19.1.90

SUMMARY

I refer to the above subject, attached report submitted by Constable Wood, Alyth, dated 7th January, 1990, and submit the following with reference to Standing Order 34/1.

The Police witnesses then returned to Alyth where on consultation with

witnesses Millar and Brewer it was decided that Isabel Campbell's children the aforementioned Lana, John and Charlene would be left overnight with their grandmother witness Annie Neave.

Constable No. 8632

Tayside Regional Council - Social Work Department **APPENDIX B**

CHILD PROTECTION INFORMATION

1 *SUBECT CHILD*

SURNAME CAMPBELL **DOB** 06.02.80

FORENAMES John Sutherland k/a Ian **SEX** Male

ALIASES _____ **UNIQUE NO.** _____

CURRENT ADDRESS 27 Springbank Road

Alyth

PREVIOUS ADDRESSES _____

PRESENT LOCATION OF CHILD IF DIFFERENT FROM ABOVE

2 *OTHER CHILDREN IN HOUSEHOLD*

(i) **Surname** Campbell **Alias** Sharry

Forenames Charlene Laura Neave **DOB** 18.03.81

Sex Female

Unique No .....

(ii) **Surname** Campbell **Alias** .....

Forenames Lana K R **DOB** 22.08.89

Sex Female

Unique No .....

(iii) **Surname** ..... **Alias** .....

Forenames ..... **DOB** .....

Sex .....

Unique No .....

(iv) **Surname** ..... **Alias** .....

Forenames ..... **DOB** .....

Sex .....

Unique No .....

3 *PARENTS*

Name Isobel Campbell
nee Stewart but k/a Neave

(include mother's maiden name)

Address 27 Springbank Road
Alyth

Name John Sutherland Campbell

Address 15 Old Mill Road
Rattray
Blairgowrie

4 *OTHER CARERS*

Current Caretakers of Child(ren) if different from 3

Mrs Neave, foster mother of Mrs Campbell - Address: 19 Morrison Terrace, Alyth

5 *REFERRAL*

DATE OF REFERRAL 09.02.90

WHO REFERRED TO SOCIAL WORK DEPARTMENT (NAME, AGENCY, CODE)

NAME Jeff Brewer

ADDRESS Social Worker, 2 Balmoral Road, Rattray, Blairgowrie, endorsed by Dr McPhail, Police Doctor, Perth. **Tel. No.** 0250 2255

Circle one of the following

CODE:	**(Pare)**	**Parent**	**(Self)**	**Child**
	(Comm)	**Other Family/Community**	**(Poli)**	**Police**
	(Hosp)	**Hospital**	**(Doct)**	**Community Doctor**
	(Nurs)	**Community Nursing**	**(Educ)**	**Education**
	(SPCC)	**RSSPCC**	**(Insw)**	**Internal Social Work**
	(Tran)	**Transfer In**	**(Othr)**	**Other (please specify)**

(i) *Details of Referral*

An incident of 7.2.90 in which Ian Campbell received a blow from a belt was regarded as an accident. Dr McPhail, after full examination, in conjunction with Dr Theo of Drumhar Health Centre, stated that the resultant mark would have been much more pronounced and much larger had the blow been intended to harm and that what had occurred was an accident. That the incident had occurred, however, was of great concern.

This incident was an extra concern to others that have occurred since December 1989 which have prompted the Children's Reporter to request a report from the writer.

(ii) *Specific requests of referrer*

That a Case Conference of involved professionals be convened for the purpose of considering that the names of the Campbell children be placed on the Child Protection Register.

(iii) *Further Action, if any, referrer proposes to take*

The writer is recommending to the Reporter to the Children's Panel for Tayside that a Children's Panel Hearing be convened for the Campbell children and the writer's recommendation at this Panel will be that they become subject to a supervision order under Section 44(1)(a) Social Work (Scotland) Act 1968.

6 *CHILD PROTECTION REGISTER CHECK*

1 *Previous Registrations of Child*

Circle:

(N) None
(O) Yes, outwith Region
(T) Yes, in Region - Date of de-registration 30.05.89

7 *REASON FOR SOCIAL WORK INVESTIGATION*

(i) *Area of Concern raised by Referral*
[please circle nearest whenever possible]

(a) Physical Abuse **(b) Physical Neglect**

(c) Failure to Thrive **(d) Emotional Abuse**

(e) Sexual Abuse **(f) Missing Child**

(g) Other (please state) _____

Date investigation initiated (d/m/y) 09.02.90

(ii) *Social Work Department Investigating Personnel*

(NAME) 1. Jeff Brewer **OFFICE** Blairgowrie **PHONE** 2255

(NAME) 2. Caroline Millar **OFFICE** Blairgowrie **PHONE** 2255

INVESTIGATION MANAGER _____ **OFFICE** _____ **PHONE** _____

(iii) *Summary of Action and Outcome of Investigation*

(a) If appropriate, nature and circumstances of injury and from whom

(b) If not injury, nature and circumstances of abuse, neglect or risk and from whom

(If Place of Safety implemented, include specific reasons and evidence for doing so. State crucial facts, giving dates, place and name(s) of witness(es). State whether facts can be corroborated, spoken to by one witness or whether hearsay. If no specific incident, but general concern for the child(ren)'s safety, list reasons for concern clearly below.)

Weekend from 8 December evening until Monday 11 December 1989, all the Campbell children were locked out of their house and stayed with Mrs Neave. Mrs Campbell remaining isolated within her own home.

Saturday night 6 January 1990 Ian and Charlene excluded from their own home, stayed the night with neighbours, police involved who approved of their lodgings. Standby involved the following day and they approved of Ian and Sharry staying the Sunday at the home of Mrs Neave, who had returned home to care for them.

8 February 1990 - the writer observed a mark made by a belt on Ian Campbell's shoulder. This was said to have occurred on the previous evening, the belt being wielded by his mother following Ian having punched her on the arm and in the chest and striking her repeatedly around the legs with the same belt. In the ensuing investigation Dr McPhail, police surgeon, pronounced that the hit on Ian must have been an accident as had it been intended the mark would have been much longer and deeper. Deep concern was expressed, however, that this incident could have occurred.

(iv) Please Circle as appropriate

Conference to take place	(CON)
In view of circumstances outlined in this report and information held on this family by Area Team, a case conference is not necessary.	NOC
No further action	NFA
Transferred outwith Region during investigation	TRA

If conference necessary, notify and invite as appropriate from the following within 7 days.

CODES:

(1) Family GP	(2) Other exam GP/Casualty Dr
(3) Community Physician	(4) Forensic/Police Surgeon
(5) Other Specialist Physician	(6) Psychiatrist
(7) Hospital Nursing Staff	(8) Health Visitor
(9) Nursing Officer	(10) School Nurse
(11) Hospital Social Worker	(12) Hospital Senior Social Worker
(13) Field Social Worker	(14) Field Senior Social Worker
(15) District Manager or above	(16) Principal Officer (Ch/Abuse)
(17) OOHS worker/Snr Consultant	(18) Res/Resource Unit Worker
(19) Voluntary Organisation	(20) Class/Guidance Teacher
(21) Head Teacher/Rector	(22) Educational Psychologist
(23) Nursery/CFC Staff	(24) Parents
(25) F Parents/Comm Carers	(26) RSSPCC
(27) Police Spec Invest Unit	(28) Police Comm Serg for SIU
(29) Reporter	(30) Procurator Fiscal
(31) Other (please specify)	

(v) Signed: Social Workers

Name _____ Designation Social Worker.

Name . Designation Social Worker

Tayside Regional Council

Social Work Department,
Rosslyn House,
32 Glasgow Road,
PERTH, PH2 0LG,
telephone PERTH 21191
(STD Code 0738)

15 FEB 1990

Dr.A.M.N. Young G.P. Health Centre New Alyth Rd Alyth
Dr. L. McPhail Police Surgeon West Acres Clathy Gask
Dr.P.Stevenson CMO Drumhar Health Centre Perth
Miss M.C.Robb Assis.Dir.-Nursing Services Drumhar H.C.Perth
(FAO Ms. M. Ringrose Health Visitor)
Mr. Wallace Head Teacher Alyth Primary School Alyth
OIC Comm. Involv. Services Div. Police H.Q. Barrack St. Perth

our ref AT/DK
(Please quote on reply)
your ref

date 12 February 1990

Child Protection

Child(ren) Ian Campbell d.o.b. 6. 2. 80.
Charlene Campbell 18. 3. 81.
Lana Campbell 22. 8. 89.

Address 27 Springbank Road Alyth

I write to give you advance notification that a Case Conference/Review is scheduled to take place regarding the above named child(ren) at:

The Health Centre Alyth

on Friday 16th February 1990 at 11.00 a.m. ~~p.m.~~ This meeting will require to give consideration to placing the child(ren)'s name(s) on the Child Protection Register held at PRI.

Please let me know if you are unable to attend the meeting, and additionally I will welcome your comments on the attached reply slip.

Your co-operation in this matter will be greatly appreciated.

Yours sincerely

PP AK

Service Manager
(Children/Adolescents)

Copies to: Mr. J. Brewer S.W. Blairgowrie
Mr. A. Turnbull Assist. Service Manager(Adolescents)
Mrs. D. Kidd - Admin.

Enc.

CONFIDENTIAL

From: Dr. P. Stevenson Clinical Medical Officer
Drumhar Health Centre
Perth

To: Service Manager (Children/Adolescents)
Social Work Department
Rosslyn House
PERTH PH2 OLG

Child(ren):	Date of Birth:
Ian Campbell	6. 2. 80.
Charlene Campbell	16. 3. 81.
Lana Campbell	22. 8. 89.

Address: 27 Springbank Road Alyth

Number of Contacts: Both children seen by me on 8/2/90 at school after NAI. query. Referred on for further medical

Physical Health:

Emotional Problems:

Adverse Factors:

Prognosis: My feelings are that the children should be placed on the Child Protection Register I am is proving very difficult to manage

• ~~I will~~/will not be able to attend the Conference/Review

Date: 14/2/90 **Signature:** _____

N.B. Copies will be distributed to all members of a case conference or review

Children At Risk

As before mentioned both concerned children were placed on the appropriate Children at Risk register soon after their birth. The writer campaigned for over three years to have their names removed from this register as Mrs Campbell had never harmed her children and Mr Campbell was much more in control of his consumption of alcohol. On 30 May 1989 the names of the concerned children were removed from the At Risk Register.

Unfortunately there have been several recent incidents which have caused concern and prompted the necessity of a case conference to be held on Friday 16 February 1990 for the specific purpose of discussing the necessity for these concerned children and their sister Lana being named on the present register known as the Child Protection Register.

The writer has also received a request from the Reporter to the Children's Panel to provide an up-to-date report for him. Because of the incidents about to be documented and a recent happening on 8 February 1990, the writer will recommend to the Reporter that a Children's Hearing is convened for these concerned children and their sister, and the writer will be recommending to the members of the Children's Panel that the three children are made subjects of a supervision order under Section 44(1)(a) of the Social Work (Scotland) Act 1968.

Worrying Incidents

On 12 December 1989 the writer was informed by Mrs Neave that Mrs Campbell had locked herself into her own house from Friday night 8 December for the whole of the weekend. Thus leaving her children in the care of Mrs Neave for the entire period. She had contributed nothing to food and the children had no change of clothes.

On Saturday 6 January 1990, Mrs Campbell, after earlier provocation in the day from her son Ian and a son of her twin sister, later in the day following arguments between her children Ian and Sharry, put both of the children out of her house stating they should go and stay with a close friend whom they regard as an uncle. The man was not at home, later the two children went back to their house and knocked on the door (accoriding to Mrs Campbell) but when she opened it they ran away. Police Constable Roderick Wood, No. 8060, states that he was informed by neighbours at 22.40 on Saturday 6 January 1990 that they were looking after Ian and Charlene as they could not gain admittance to their home. Constable Wood, after several minutes of knocking at the door of Mrs Campbell, was told by Mrs Campell in a loud voice to go away. She ignored his reasoning and closed the window and curtains. Mrs Neave was away visiting her son and daughter that weekend. She returned to her home, however, and Ian and Sharry remained there for the rest of the weekend. The baby Lana was in the care of her mother throughout this incident.

Ian, deliberately damaging some of the nice bathroom ornaments and causing disruption in Mrs Campbell's home. Their chance to do this had resulted from Mrs Neave giving Ian a key to his home so that he could obtain clothing for himself, he had not been staying at home for several days at this time.

The most recent incident occurred on 8 February 1990. The writer, whilst interviewing Ian and Sharry for the purpose of this report learnt that there had been a disruption at the Neave household the previous night by the Campbell family. It began when Ian was concerned that his sister Sharry did not get a 'skelp' for coming in late for her tea, then whilst swinging a belt around in his hand it connected on the head of his sister who complained volubly to her mother. Mrs Campbell then got angry with Ian, her son, who punched her on the arm and hard in her chest. He then attacked his mother around her legs with the belt. In the ensuing melee the belt was arrested from Ian, (Mrs Campbell states that she was only trying to get the belt and never did actually get it), the result was a horse shoe, well defined mark on Ian's shoulder where the belt was said to have struck him wielded by his mother. Both concerned children told the writer that Mrs Campbell had tried to hit Ian on the legs in retaliation but the result was that it had connected with his shoulder. The expectation was that a Place of Safety would be needed for Ian following the police surgeon, Dr McPhail's examination. However, Dr McPhail's opinion was that had Mrs Campbell intended to hurt her son, the resultant mark on Ian would have been far more pronounced and would have been made by a larger area of the belt rather than the end which had apparently caught him. The injury to Ian was regarded as an accident, though Dr McPhail expressed concern that this incident could have arisen and suggested that a Case Conference should be called to discuss the necessity of the Campbell children being place on the Child Protection Register.

Although there is ample evidence of wanton neglect on occasions, the writer wishes to record that Mrs Campbell is far more at risk of verbal and physical abuse from her son Ian than he or Sharry are from her.

Conclusion and Recommendation

The writer has no doubts that both parents dearly love their children. Although Mrs Campbell is well aware that her son is outwith her control she does not wish to accept that the Court may remove the custody of him from her, and would be distraught were he not to be an official resident of her home, even though the reality is that other than on money days he is likely to be staying at the home of Mrs Neave. Mr Campbell has a deep affection for both of his children

It is not only the writer's opinion that Ian Campbell needs the firm control of his father but also that of Constable Wood (a former Boys Brigade Officer of Ian), his Headmaster and school staff, and the son of Mrs Neave.

The writer would not normally suggest to the Court that siblings should be parted from each other, however, in some instances this would seem to be desirable. To minimise the effect of this and to take into full account the deep affection of both parents for their children the writer proposes the following disposal.

The writer respectfully recommends to the Court that the little used disposal in Scotland of joint custody should be considered. This would ensure that each keeps a responsibility for the concerned children and should either wish to move premises, the local authoirty would have to offer a house of sufficient proportion so that each parent would have ample bedrooms when access visits occurred. Although joint custody has been suggested the writer recommends that Charlene Laura Neave Campbell be named as residing at the home of her mother. That John Sutherland Campbell be named as residing at the home of his father.

The writer believes that weekend access should occur on a monthly basis by the order of the Court and hopefully fortnightly by informal arrangement. The monthly access to occur on a fortnightly alternate basis so that Ian visits his mother when his sister Sharry is present within the family home and likewise Sharry visits her father when her brother Ian is at the family home. Similarly a one week access visit at the Easter and Autumn school holidays and a two week access visit during the school summer holidays, again these to take place so that Sharry is at the home of her mother when Ian visits and likewise Ian is at the home of his father when Sharry visits.

It is the hope of the writer that once a proper structure has been imposed on the members of the Campbell family by the Court that access may end up as alternative weekends each month, some visits will probably happen to the son and daughter of Mrs Neave at Errol, a couple who has provided what stability and help has been worthwhile in the concerned children's lives, and that Mr Campbell or Mrs Campbell may well visit along with the child on some occasions when access occurs.

Date: 13 February 1990

Jeff Brewer
Social Worker

Tayside Regional Council

SOCIAL WORK DEPT.
BALMORAL ROAD
[illegible]TRAY
BLAIRGOWRIE PH10 7AB
TEL. 0250 2255

Reporter to the Children's Panel
for Tayside
Perth Division
52 Kinnoull Street
Perth

our ref JB/JP
(Please quote on reply)
your ref

date 20 June 1990

Dear Mr Belford

Supplementary Report

Name: John Sutherland Campbell (k/a Ian) Date of Birth: 06.02.80

Address: 27 Springbnak Road, Alyth

The writer provided a report under the Matrimonial Proceedings Act for the 16th February 1990. A copy of page 8, 9 and 10 are included with this report. Pages 8 and 9 contain a list of worrying incidents occurring between 8.12.89 and 8.2.90 and the conclusion and recommendation of the writer. The recommendation was fully accepted by Mr Campbell but totally rejected by Mrs Campbell. Indeed Mrs Campbell denied totally that many of the incidents in the report occurred, including the events of 15 January 1990.

There was a lot of anxiety in the Campbell family home and for extended family at Alyth as 16 February approached. This was not helped when the Court date was moved to 23 February, then 2 March, then 3 April and finally 25 April 1990. To date the full custody arrangements do not appear to be clear and the divorce proceedings have not yet become absolute.

On 24 April the writer learnt that Mr Campbell had withdrawn his claim before the Court regarding the custody of his children.

he would prefer to settle for joint custody of his children and to be available with a ready home should either of his children need it. He also expected to get adequate access to his children. Unfortunately, his expectations regarding access have not been realised.

If calling or telephoning please ask for :-

On 2 March 1990 the Court ruled that one day each weekend should be for Mr Campbell to have access to his children. The Court selected a Sunday but this was totally unsuitable due to the road transport systems in the area and Mr and Mrs Campbell were able to change this to a Saturday by mutual agreement without any others being involved.

Ian has also made many excuses to avoid spending time with his father which has been on a fortnightly basis since 25.4.90.

Both Ian and Charry have been taken by Mrs Neave to her son's home at Errol, this home is situated above the fish and chip shop that Mrs Neave's son owns and is run by her son and daughter. The children enjoy these visits very much, although Mr Campbell approves of the contact with Mr Ian Neave who he regards as the main stable influence in the entire family,

Mrs Campbell states that she approves of her husband having a weekend access on alternate weekends and would like him to have the children from Friday night until Sunday tea-time. Mrs Neave, (acting grandmother) also states she approves of this. Unfortunately the messages that the children get from these adults are quite contrary to these statements. The writer has been asked by Mrs Campbell to take the children on an access visit this coming Friday, 22 June 1990 at 4.15 pm.

Ian Campbell

Ian Campbell is a very capable young man, he is a likeable rascal who, under firm control, could exhibit many good qualities. Unfortunately the lack of firm control gives him the opportunity to manipulate situations, he tells lies to gain his own ends, he will cry to get his own way, he is not dependable and could be best described as a 'chancer'. Unfortunately he is a product of his home environment, the writer does not believe that Mrs Campbell has any control over Ian at all.

School attendance improved prior to 25.4.90, once the Court date had passed Ian was absent from school a great deal. It transpired that some boys in his class were out to get him following his own bullying of some younger children. This matter was dealt with by his headmaster once the problem was known though latterly Ian has again had several days off from school. He appears to be selective about this, turning up for the class school trip but missing the following day, for instance.

In Conclusion

There has not been any major incidents in the Campbell household other than a neighbour commenting to the writer recently that on 10 June 1990 Mrs Campbell put one of her children out of the house at 9.00 am and that this child was taken in by a neighbour and looked after until 1.00 pm.

and to adopt a communal caring attitude to the Campbell children.

Mrs Campbell is still well aware and co-operating with the fact that her children, Ian and Charlene are voluntary supervised by the writer.

The latest problem has occurred over the conclusion and recommendation the writer made in the matrimonial report, a recommendation that I still believe to be fully justified. The comments in the report just prior to the conclusion that Mrs Campbell is far more at risk of physical and verbal abuse from her son than he or Charry is from Mrs Campbell, is a belief not only held by the writer but other professionals involved with this family.

That the Court date of 25.4.90 was not held has been a disappointment to the writer who expected the Court to provide much needed structure and formal rules for this family to adhere to. The writer does not believe that at present there is any more suitable arrangement than the voluntary supervision in force at present, however, this situation could change at any time given the vagaries of this family.

Yours sincerely

Jeff Brewer
Social Worker

Enc

Tayside Regional Council

SOCIAL WORK DEPT.
2 BALMORAL ROAD
RATTRAY
BLAIRGOWRIE PH10 7AB
TEL. 0250 2255

Reporter to the Children's Panel
52 Kinnoull Street
Perth

our ref JB/JP
(Please quote on reply)
your ref

date 28 September 1990

Dear Sir

INITIAL INVESTIGATION REPORT

Name: John Sutherland Campbell (k/a Ian) Date of Birht: 06.02.80

Address: 27 Springbnak Road
Alyth

Family Composition

Mother	: Isobel Campbell	: 32 years	:	Housewife
Subject	: Ian Cmapbell	: 10 years	:	Alyth Primary School
Sister	: Charlene Campbell	: 9 years	:	Alyth Primary School
Half-sister	: Lana Campbell	: 1 year		

The writer was informed by Mrs Campbell, Ian Campbell and Charlene Campbell of the alleged offence that has prompted this report. Mrs Campbell was extremely upset, she said that the neighbours across the road had been extremely nasty and claimed that Ian Campbell had done a lot of damage to their car which had cost over £200 to repair. The expectation was that Mrs Campbell would pay this money, she had been very upset and had promised to pay. This had caused further upset as she had no spare money at all.

Ian was also upset as he did not believe he had caused the damage that the person had suggested. He also stated very firmly, through his upset, that he had no intention of doing any harm to the said car at all. Both Ian and Charlene jointly told the story of the event to the writer. This was that Ian had picked up a piece of glass which was lying by the kerb side near to the path way to his house. He states that he had thrown this glass into the air, no intention of harming anything and for no apparent reason that he could think of. The glass is said to have hit an overhead wire and come down in the vicinity of the car. Ian claims, and Charlene firmly agreed that it had not been his intention to hit the car, and that the claimed scratch was on the far side of the car and they did not believe their piece of glass could have done this.

If calling or telephoning please ask for:-

The above account of the alleged offence was a surprise to Mrs Campbell, she is easy to rouse and flies off into a temper without listening to anyone's proper account of what actually occurred. She would accept what the neighbour had said to her in the angry manner outside her door. The writer promised to visit the family two days later.

At my home visit I had the opportunity to interview both Charlene and Ian independently and both confirmed what they had already told me at the Social Work office.

Changes in the Home Situation

The divorce of Mrs Campbell and the children's father became absolute at the end of August 1990. Both have joint custody with the children being named to live at the home of Mrs Campbell. Ian spent an excellent two weeks at his father's home during the school summer holidays, he has also had some weekend stays though the regularity of this is rather haphazard.

The household of Mrs Campbell has had several improvements and both Charlene and Ian now have their own bedrooms. Control of the children is still very inconsistent, Ian is still a bully to some other children and sometimes is frightened of attending school because older boys or ones of his own age are waiting for him to gain some recompense for the bullying he has done to others. Ian recently tried a protection racket against a younger child at school but this was soon sorted out by his headmaster who states that this was only regarded as a small problem which was quickly and easily dealt with. Ian sometimes arrives at school late, and on some occasions truants, but this also is seen to be a minor problem given the vagaries of this family.

In conclusion, although Mrs Campbell does not take a lot of notice of the advice from the writer, she does appear to take the voluntary supervision seriously and I was pleased that she brought Ian to see me as soon as she could following the allegations of the offence. There is no doubt that Ian, threw a missile which he and his sister state was glass, in an irresponsible manner, and that this missile went in the direction of the car. I have no reason to disbelieve Ian's statement that he had no intention of harming the car, and indeed he has some doubts as to whether it was his missile that caused the apparent scratch on the car.

The writer would recommend that voluntary supervision continues as at present.

Yours faithfully

Jeff Brewer
Social Worker

CONFIDENTIAL

From: Mr G MacGregor
Rector
Alyth Primary & High School
Albert Street
ALYTH

To: Service Manager
(Adolescents)
Social Work Department
Rosslyn House
PERTH PH2 OLG

Child(ren): John Sutherland CAMPBELL d.o.b: 06.02.80

Charlene Laura CAMPBELL 18.03.81

Lana CAMPBELL 22.08.89

Address: 27 Springbank Road Alyth

Observations:

Over the past few years a large amount of documentation has been presented to various sectors for consideration at Case Conferences, Panels, etc. Very little has changed over the years and it is therefore not my intention to go into detail and more especially on this occasion since I am not in the knowledge of the major reasons for calling a Case Conference.

It is my intention to be present at the case and I shall be happy to supply information if required.

I will/~~will not~~ be able to attend the Conference/~~Review~~

Date 22/10/90 Signature

N.B. Copies will be distributed to all members of a Case Conference or Review

TAYSIDE REGIONAL COUNCIL
SOCIAL WORK DEPT.
P & K DISTRICT
23 OCT 1990

24-4-90.

CONFIDENTIAL

From: Miss M Ringrose
Health Visitor
Alyth Health Centre
New Alyth Road
ALYTH

To: Service Manager
(Adolescents)
Social Work Department
Rosslyn House
PERTH PH2 OLG

Child(ren): John Sutherland CAMPBELL d.o.b: 06.02.80

Charlene Laura CAMPBELL 18.03.81

Lana CAMPBELL 22.08.89

Address: 27 Springbank Road Alyth

Observations:

I have known this family since October 1989, Mrs. Campbell, in my opinion, looks after her children to the best of her ability with the support of Mrs Neave (Mrs. Campbell's Foster Mother).

Isabelle appear to be a caring Mother contacting either myself or her G.P. when she is worried about the children.

I will/~~will not~~ be able to attend the Conference/Review.

Date 22.10.90. Signature

N.B. Copies will be distributed to all members of a Case Conference or Review

22.10.90

TAYSIDE REGIONAL COUNCIL
SOCIAL WORK DEPT.
P & K DISTRICT
25 OCT 1990

CHILD PROTECTION INFORMATION

C/7/91

1 SUBECT CHILD

SURNAME CAMPBELL DOB 06.02.80

FORENAMES John Sutherland k/a Ian SEX Male

ALIASES _____ UNIQUE NO. _____

CURRENT ADDRESS 27 Springbank Road

Alyth

PREVIOUS ADDRESSES _____

PRESENT LOCATION OF CHILD IF DIFFERENT FROM ABOVE

2 OTHER CHILDREN IN HOUSEHOLD

(i) Surname Campbell Alias .....

Forenames Charlene Laura Neave DOB 18.03.81

..... Sex Female

Unique No .....

(ii) Surname Campbell Alias .....

Forenames Lana Kären DOB 22.08.89

..... Sex Female

Unique No .....

(iii) Surname ..... Alias .....

Forenames ..... DOB .....

..... Sex .....

Unique No .....

(iv) Surname ..... Alias .....

Forenames ..... DOB .....

..... Sex .....

Unique No .....

3 *PARENTS*

Name Isobel Campbell nee Stewart but known as Neave **Address** 27 Springbank Road, Alyth

(include mother's maiden name)

Name John Sutherland Campbell (father of Ian and Charlene) **Address** 15 Old Mill Road, Rattray, Blairgowrie

4 *OTHER CARERS*

Current Caretakers of Child(ren) if different from 3

.....

.....

5 *REFERRAL*

DATE OF REFERRAL 09.10.90

WHO REFERRED TO SOCIAL WORK DEPARTMENT (NAME, AGENCY, CODE)

NAME ___

ADDRESS ___

___ **Tel. No.** ___

Circle one of the following

CODE:

(i) *Details of Referral*

Interviewed by R Dingwall, Senior Social Worker at Social Work Office, Balmoral Road, Rattray, Blairgowrie.

He had apparently gone to the Campbell household and found the children at home on their own.

(ii) *Specific requests of referrer*

(iii) *Further Action, if any, referrer proposes to take*

6 *CHILD PROTECTION REGISTER CHECK*

1 *Previous Registrations of Child*

Circle:

(N) None
(O) Yes, outwith Region
(T) Yes, in Region - Date of de-registration 30.05.89
(Only Ian and Charlene's names were on the Child Protection Register)

7 *REASON FOR SOCIAL WORK INVESTIGATION*

(i) *Area of Concern raised by Referral*
[please circle nearest whenever possible]

(a) Physical Abuse (b) Physical Neglect
(c) Failure to Thrive (d) Emotional Abuse
(e) Sexual Abuse (f) Missing Child
(g) Other (please state) _____

Date investigation initiated (d/m/y) 10.10.90

(ii) *Social Work Department Investigating Personnel*

(NAME) 1. Robert Dingwall OFFICE Blairgowrie PHONE 0250 2255

(NAME) 2. _____ OFFICE _____ PHONE _____

INVESTIGATION
MANAGER _____ OFFICE _____ PHONE _____

(iii) Summary of Ac

(a) If appro

whom

(b) If not i

risk and

(If Plac

evidence

place an

be corro

If no sp

child(re

below.)

History

njury and from

use, neglect or

ific reasons and
giving dates,
ther facts can
whether hearsay.
for the
clearly

Family Background

Mrs Campbell lives with her three children in a small council estate on the outskirts of Alyth. Several members of her extended "family" including her former foster parent, Mrs Neave, live nearby. Mrs Campbell was divorced from her husband, the father of Ian and Charlene, in August 1990. She had, however, been virtually a single parent for a number of years since the couple's relationship had been characterised by frequent, almost constant, separation. Mr Campbell, who lives in Blairgowrie, has a long term drink problem. During his periods of sobriety he was apparently supportive to Mrs Campbell and a good father to the children. The couple do, in fact, have joint custody (supervised by an order under Section 12 of Matrimonial Proceedings Act). Mr Campbell should have residential access to the children every other weekend. To date access has been erratic. Apparenlty Ian is happy enough to visit his father

and Ian was born on 6 February 1980. His name was placed on the "Early Warning Register" on 20 February 1980 due to concerns about the family's situation and their level of parenting skills. On 18 March 1980 his name was placed on the then N A I register. Specific reasons for this were Mr Campbell's drinking and Mrs Campbell's low intelligence and unstable and erratic behaviour.

Both children's names remained on the Child Protection Register until their de-registration on 30 May 1989. The reasons for continued registration were poor housekeeping, poor parenting, and poor nutrition.

Ian, were presenting difficulties both at school and in the community. The children's names were removed from the Register on the basis that, despite the concerns, it was felt that Mrs Campbell would not physiclaly assault the children and she was in regular contact with the Social Work Department.

Present Incident

Robert Dingwall, Senior Social Worker, and Sandra Richard, WPC Community Involvement Branch, Perth visited Mrs Campbell and the children on 10 October 1990. Also present in the car as back-up was WPC Kathy MacDonald

When interviewed Mrs Campbell agreed that she had been out on Saturday 6 October from 7.00 pm until 12.30 am. She said, however, that she had arranged that Mr Nairn would babysit for the children in her absence. She told three separate and unconvincing stories about how she had made the arrangement with Mr Nairn. The general impression gained from her was that she had gone off to Blairgowrie without any idea whether or not the children would be adequately cared for.

Mrs Campbell agreed to Ian and Charlene being interviewed and they agreed that their mother had gone out at 7.00 pm. They indicated, however, that Mr Nairn had not called at the home until 9.00 pm. He had then taken them to his home until approximately 11.00 pm before returning with them to await Mrs Campbell's return.

During the period between 7 pm and 9 pm when they were on their own, Charlene had been at a friend's home until around 8.30 pm and Ian had gone with Lana to "Maimie's house" where he remained until 8 pm.

The children said that they thought their mother would be back at 10.30 pm but also said that she had told them to go to Maimie's home if they were worried. (Maimie is apparently a friend of the family who lives in the next block.)

During the conversation with the children, Mrs Campbell, who had obviously been listening outside the door, rushed into the room in an extremely angry and agitated state. She was extremely abusive and was shouting and swearing almost uncontrollably. She made a whole number of threats of physical violence against the children because they had told the truth.

Ian made a quick exit. Mrs Campbell then ejected both Senior Social Worker and Police Constable from the home

Mrs Campbell's behaviour was so concerning that a Place of Safety Order was in fact considered. R Dingwall, however, decided that he would allow a short period for the situation to calm down before returning to the house to check on the situation with regards the children. When he returned to the house approximately 45 minutes later the situation was totally calm. Both Ian and Charlene were again at home

Conclusion

It would appear that the incidents described in the foregoing are not untypical of Mrs Campbell's behaviour. This being the case, there must be considerable concern about the welfare of the three children in terms of neglect, emotional abuse and potential physical abuse. It is recommended that a case conference be held in respect to the children and their names be placed on the Child Protection Register. It is also recommended that a referral be made to the Reporter to the Children's Panel.

As a result of this incident and their investigation the police will be submitting a report to the Procurator Fiscal. They will also be making a referral to the Reporter to the Children's Panel.

(iv) Please Circle as appropriate

Conference to take place — (CON)

In view of circumstances outlined in this report and information held on this family by Area Team, a case conference is not necessary. — NOC

No further action — NFA

Transferred outwith Region during investigation — TRA

If conference necessary, notify and invite as appropriate from the following within 7 days.

CODES:

(1) Family GP	(2) Other exam GP/Casualty Dr
(3) Community Physician	(4) Forensic/Police Surgeon
(5) Other Specialist Physician	(6) Psychiatrist
(7) Hospital Nursing Staff	(8) Health Visitor
(9) Nursing Officer	(10) School Nurse
(11) Hospital Social Worker	(12) Hospital Senior Social Worker
(13) Field Social Worker	(14) Field Senior Social Worker
(15) District Manager or above	(16) Principal Officer (Ch/Abuse)
(17) OOHS worker/Snr Consultant	(18) Res/Resource Unit Worker
(19) Voluntary Organisation	(20) Class/Guidance Teacher
(21) Head Teacher/Rector	(22) Educational Psychologist
(23) Nursery/CFC Staff	(24) Parents
(25) F Parents/Comm Carers	(26) RSSPCC
(27) Police Spec Invest Unit	(28) Police Comm Serg for SIU
(29) Reporter	(30) Procurator Fiscal
(31) Other (please specify)	

(v) Signed: Social Workers

Name _____ Designation S.S.W.

Name _____ Designation _____

8 *POLICE INVESTIGATION OF THIS REFERRAL*

(i) Were the police contacted regarding this incident? YES/~~NO~~ .....

If yes, please state:

Name of Police Officer contacted Sandra Richard

Rank Constable **No** ..... **Division** Western

Office Perth **Tel No** 21141

Time Contacted 9.00 am **Date Contacted** 10.10.90

(ii) Please indicate any information given by the police on this family (particularly if they have any knowledge of previous offences or violence within family and/or Schedule I offences)

Considerable previous involvement.

(iii) Did the police indicate that they would investigate? YES/~~NO~~ ....

If yes, if possible give details of investigating Police Officers

Name Sandra Richard **Rank** Police Constable **No** .....
Stationed at Perth Community Inovlvement Branch

Name ..... **Rank** ..... **No** .....
Stationed at .....

Commencement Date of Investigation 10.10.90

(iv) *Outcome*	**Please Circle as appropriate**
No further action	**(NFA)**
Investigation Proceeding	**(PRO)**
Referral to Procurator Fiscal	**(REF)**
Charge of offence against children	**(CHA)**
Conviction of offence against children	**(CON)**

(v) *Known Offenders* [Give details of any adult person who has been convicted of any offence against children]

Name _____

Current Living Address _____

_____

Previous Offences _____ **Date** _____ **Court** _____

Current Offence _____ **Date** _____ **Court** _____

9 ***REFERRAL TO REPORTER***

BY WHOM Police - also recommend social work referral

DATE 22.10.90

REFERRAL STATUTE _____ **PLACE OF SAFETY YES/NO**

OUTCOME:

	Please Circle as appropriate
No Further Action	**(NFA)**
Proceeding	**(PRO)**
Discharged	**(DIS)**
Voluntary Supervision	**(VOL)**
Home Supervision	**(HSO)**
Residential Supervision	**(RSO)**

10 *FIRST MEDICAL EXAMINATION* n/a

(i) BY: NAME: DR _____ PHONE NO _____

ADDRESS: _____

NAME: DR _____ PHONE NO _____

ADDRESS: _____

DATE: _____

OUTCOME (1) No Abuse (2) Abuse unlikely
(3) Diagnosis Uncertain (4) Abuse probable
(5) Abuse highly probable (6) Definite medical evidence of abuse

(ii) Comment in respect of any injury, nature and extent (opinion to be provided by medical practitioner)

_____

_____

_____

_____

11 *SPECIALIST MEDICAL INVESTIGATION*

(i) BY WHOM: DR _____ PHONE NO _____

ADDRESS _____

PLACE OF EXAMINATION _____

DATE _____

(ii) BY WHOM: DR _____ PHONE NO _____

ADDRESS _____

PLACE OF EXAMINATION _____

DATE _____

Were X-rays or photographs taken? YES/NO .....

If yes, by whom? .....

(iii) OUTCOME (1) No Abuse (2) Abuse unlikely
(3) Diagnosis Uncertain (4) Abuse probable
(5) Abuse highly probable (6) Definite medical evidence of abuse

NOTE Written medical comment on 'second stage' examination must be available. [Attach here but obtain permission before circulating to other systems.]

12 MINUTE

NB Attach all previous sections - Chair to check information for correctness at outset of conference.

(i) Participants: Chair to enter using list at page 5

P if present
R if report submitted
A if invited but absent
N if not invited

(ii) Date of conference this referral 24 October 1990

Conference chaired by (name) Mr A J Turnbull Assistant Service Manager (Adolescents)

Office Rosslyn House Perth Tel No 21191

Responsible Social Work Area Perth & Kinross

Manager (name) Mr W Frew

Office Rosslyn House Perth

Tel No 21191

Present:

~~Dr~~ A Young	General Practitioner	The Health Centre Alyth
~~Ms~~ M Ringrose	Triple Duty Nurse	The Health Centre Alyth
~~Mr~~ G MacGregor	Rector	Alyth Primary/High School Alyth
~~WPC~~ C Gunn	Community Involvement Services	Div Police HQ Perth
~~P/~~Sgt N MacDonald	Officer-in-Charge	Community Involvement Services Perth
~~Mr~~ J Brewer	Social Worker	Blairgowrie Sub-Office
Miss C Millar	Social Worker	Blairgowrie Sub-Office
~~Mr~~ R Dingwall	Senior Social Worker	Blairgowrie Sub-Office
Mr Robertson	Medical Student	Alyth Health Centre (Observer)

Invited but unable to attend:

~~Dr~~ P Stevenson	Clinical Medical Officer	Drumhar Health Centre Perth

(iii) Summary of discussion etc. (to be read in conjunction with all previous sections)

Mr Turnbull welcomed members, made introductions and noted apology. He explained that the meeting was to discuss the referral of 09.10.90, which relates to initially the children being left alone as detailed on Page 2.

BRIEF BACKGROUND INFORMATION

18.03.80 Ian's name placed on the Child Protection Register because of concern re parenting and father's drinking.

30.05.89 Following a Review meeting it was decided to remove Ian and Charlene's names from the Register. Reasons - Not a dramatic change of family circumstances for the better but rather it was not thought the children were at risk of physical abuse at that stage.

16.02.90 Case Conference held following a referral by Mr Brewer, Social Worker, who was concerned about an incident when Ian received a blow from a belt which was regarded as an accident. There was no confirmed abuse of Ian and despite a chaotic family situation Mrs Neave was always there as a safety net. The children's names were not placed on the Register but normal monitoring of the children's development continued through the various agencies.

Mr Dingwall spoke to his report as detailed on Pages 4 - 4b.

Mrs Campbell relies on her ex-husband taking the children for access but this arrangement had not been working recently. Knowing the background to the case it was decided to follow it through as documented on Pages 4 - 4b.

Mr Dingwall said that it appears that this is not an untypical scenario with Mrs Campbell. He referred to the seemingly uncontrolled behaviour from mother towards her children and said he was on the point of getting a Place of Safety. Mr Dingwall decided however that he would allow a short period for the situation to calm down and when he returned to the home about 45 minutes later the situation was totally calm. He felt the welfare of the children was alright at this time. Even if Mrs Campbell does not do anything to the children, he would regard her behaviour as physical neglect and emotional abuse.

WPC Gunn said that a report had been sent to the Reporter. Mrs Campbell had not been seen yet but will be charged with leaving the children unattended, and a report will be sent to the Procurator Fiscal.

Dr Young said that there has not been a lot of contact over the last year.

As has already been said, there has never been any evidence of injury to the children but it is a concern

Regarding the children at school: Ian is a perfect nuisance in the playground. If there is anything happening he is amongst it. Mr MacGregor does not believe Ian is working to less than his ability level. He would not class him as a criminally-minded child.

Miss Millar felt that Ian showed extreme anger to his mum when she is having one of her tantrums, and felt that his behaviour could also be unpredictable in the future.

REGISTRATION

The function of the Register was explained to the group.

Mr Dingwall felt that there were very clear risks in terms of neglect and felt strongly that their names must be placed on the Child Protection Register.

The Social Work Department should make a referral to the Reporter to back up the Police report.

After further general discussion it was agreed that the children's names should be placed on the Child Protection Register.

Various forms of help available to the family were discussed at length.

Mr Turnbull summing up noted that Mrs Campbell's flash points should be assessed, as should the need for respite to help her to be better able to cope. It was noted that Mr Ian Neave, Mrs Campbell's foster brother in Errol, often looked after the children and was a possible respite carer. The Health Visitor will keep on building on the parenting skills and continuing with the monthly visits and trying to build a relationship. The possibility exists through the Hearing for working with the family on a compulsory basis as well as on the Register. Ian's needs may have to be focused on in terms of future risks.

(iv) Recommendations and Agreed Tasks — Person/Agency Responsible

1. Ian names to be placed on the Child Protection Register held at PRI.

2. Mr Brewer and Mr Dingwall to look into the various suggestions for ways of helping the family.

3. Health Visitor to continue monthly visits.

4. Date of Review: Wednesday 24 April 1991 at 11 a.m. in Alyth Health Centre.

(v) Should child(ren) be referred to the Reporter? YES

If YES .. state who will provide report Mr R Dingwall

If NO ... state reasons why

Legal action taken/legal status of children S.12

(vi) Was concern such that children have has been registered YES

Date of Registration (d/m/y) 24.10.90

13 ***AREA OF IDENTIFIED ABUSE*** (Please circle)

(i) * (1) Physical Abuse
** (2) Physical Neglect (inc associated emotional abuse)
(3) Failure to Thrive
(4) Emotional Abuse
(5) Sexual Abuse (inc associated emotional abuse)
(6) Missing Child

(ii) ***Level of Certainty*** (choose one most certain)

(1) Abuse of this child proven
(2) Professional belief this child abused in past
** (3) Professional belief this child subject of current abuse
* (4) Professional concern this child may be abused in future

Repeat as required for each area of abuse and level of concern present for this specific child.

(iii) ***Any Other Details***

(a) Dissent -

(b) Other -

17 (i) *LAST CONFERENCE DATE* 16.02.90

(ii) *NEXT CONFERENCE DATE* (6 months default) 24.04.91 at 11 a.m.

(iii) Proposed date of next Conference if prior to 6 month review, and information as to any other agencies or individuals who should be invited

-

(iv) *Minute prepared by* Signature

Chairman

Date 9 January 1991

AJT/JMC

CONFIDENTIALITY

The information in this document is confidential to you and must not be disclosed to any other person or agency without the written consent of the Case Conference Chairman.

NOTE TO ADDRESSEES

If you disagree with any aspect of this report you should contact the District Manager immediately in writing. If you agree with the content please return the acknowledegement below.

.....

To: District Manager

I have received a copy of the Case Conference Minute held on 24 October 1990 regarding Ian, Charlene & Lana CAMPBELL and agree with the content and recommendations.

Siganture _____ Date _____

Copies to:

Dr Young
Dr Stevenson
Ms Ringrose
Mr MacGregor
P/Sgt MacDonald/WPC Gunn
Mr Brewer
Miss Millar
Mr Dingwall
Mr W Frew (District Manager)
Ms H Dempster (Principal Officer - Child Protection)
Mr Turnbull
Mrs D Kidd (Admin)
Senior Co-ordinator (Out-of-Hours Service)

CHILD PROTECTION INFORMATION

1 *SUBECT CHILD*

SURNAME CAMPBELL **DOB** 06.02.80

FORENAMES John Sutherland **SEX** Male

ALIASES Known as Ian **UNIQUE NO.** _____

CURRENT ADDRESS 27 Springbank Road

Alyth

PREVIOUS ADDRESSES _____

PRESENT LOCATION OF CHILD IF DIFFERENT FROM ABOVE

2 *OTHER CHILDREN IN HOUSEHOLD*

(i) **Surname** Campbell **Alias** .....
Forenames Charlene **DOB** 18.03.81
..... **Sex** Female
Unique No .....

(ii) **Surname** Campbell **Alias** .....
Forenames Lana **DOB** 22.08.89
..... **Sex** Female
Unique No .....

(iii) **Surname** ..... **Alias** .....
Forenames ..... **DOB** .....
..... **Sex** .....
Unique No .....

(iv) **Surname** ..... **Alias** .....
Forenames ..... **DOB** .....
..... **Sex** .....
Unique No .....

3 ***PARENTS***

Name Isobel Campbell or Neaves or Stewart **Address** 27 Springbnak Road, Alyth

(include mother's maiden name)

Name Ian Campbell **Address** 15 Old Mill Road, Rattray, Blairgowrie

4 ***OTHER CARERS***

Current Caretakers of Child(ren) if different from 3

5 ***REFERRAL***

DATE OF REFERRAL 19.11.90 14.20 hrs

WHO REFERRED TO SOCIAL WORK DEPARTMENT (NAME, AGENCY, CODE)

NAME

ADDRESS

Circle one of the following

CODE:

(i) *Details of Referral*

had been concerned at the large number of bruises on Ian Campbell including adult hand-sized bruises on his upper arm.. noticed bruises elsewhere on his body said there had been one on his face which Ian had explained had happened when he was fighting.

(ii) *Specific requests of referrer*

(iii) *Further Action, if any, referrer proposes to take*

Referrer had phoned the Reporter without naming names and intends writing to her now about his concerns.

6 *CHILD PROTECTION REGISTER CHECK*

1 *Previous Registrations of Child*

Circle:

(N) None
(O) Yes, outwith Region
(I) Yes, in Region - ~~Date of de-registration~~

7 *REASON FOR SOCIAL WORK INVESTIGATION*

(i) *Area of Concern raised by Referral*
[please circle nearest whenever possible]

(a) Physical Abuse (b) Physical Neglect

(c) Failure to Thrive (d) Emotional Abuse

(e) Sexual Abuse (f) Missing Child

(g) Other (please state) _____

Date investigation initiated (d/m/y) 19-11-90

(ii) *Social Work Department Investigating Personnel*

(NAME) 1. Sheila Brough OFFICE Blairgowrie PHONE 2255

(NAME) 2. Caroline Millar OFFICE Blairgowrie PHONE 2255

INVESTIGATION MANAGER Robert Dingwall OFFICE Blairgowrie PHONE 2255

(iii) *Summary of Action and Outcome of Investigation*

(a) If appropriate, nature and circumstances of injury and from whom

(b) If not injury, nature and circumstances of abuse, neglect or risk and from whom

(If Place of Safety implemented, include specific reasons and evidence for doing so. State crucial facts, giving dates, place and name(s) of witness(es). State whether facts can be corroborated, spoken to by one witness or whether hearsay. If no specific incident, but general concern for the child(ren)'s safety, list reasons for concern clearly below.)

On 19.11.90 Sheila Brough and Caroline Millar visited the family home.

When asked, Ian stated that his cheek bruise and a bruise on his elbow had occured when falling out of bed through having a pillow fight with his cousin who had been staying at his home for two consecutive nights the previous week. He stated that the bruises on his arm were caused by children at his school indulging in a game whereby one protrudes the centre knuckle of the fist and strikes another person on the arm. They in turn do this back and the winner is the one who can apparently take the most punishment. The name of Paul taylor was stated as one who indulged in this game with him.

Both social workers believed the accounts of the bruises had a ring of truth and did not feel that an emergency police medical examination was needed that evening. They witnessed the new co-habitee as he came home from work, the children and Mrs Campbell appeared to have an easy relationship with him and no fear was being expressed by anyone in the household. It was suggested to Mrs Campbell that the medical, as part of this examination, should be done by the local GP on the following morning, that the family social worker, Jeff Brewer, would come to the house and take the children and Mrs Campbell along to such a medical. That the children should be kept off school until this medical was completed.

20.11.90 Jeff Brewer and Caroline Millar visited the family household at 11 am following an arrangement with the family doctor to medical the children. There was no response to the knocking though Jeff Brewer noted that the bedroom curtains which were drawn; did twitch. A visit to Mrs Neaves, acting grandmother of the concerned children, learned that both Ian and Charlene had been sent to school.

Jeff Brewer and Caroline Millar then visited the school, the Headmaster was out on Educational business, the secretary verified with the class teachers that Ian and Charlene Campbell were indeed attending school.

Following consultation with the senior a telephone call was made to Mrs Neaves' home by Caroline Millar, she had the opporutnity to

speak with Ian Neaves of Errol who was visiting his mother.

He understood the need for the medical to take place, a new time was arranged for 3 pm that afternoon and Mr Neaves promised to take Mrs Campbell and her three children personally to the doctor for the medical. Following this conversation Mr Neaves did indeed manage to convince Isobel Campbell of the necessity of such a medical, took them along to the surgery and a clean bill of health was given by the doctor. Information of this was given by Dr Morris to Robert Dingwall, Senior Social Worker of this office following the medical examination.
Mrs Campbell telephoned J Brewer

The writer spoke with Bill Ramsay, Physiotherapist at the Blairgowrie Cottage Hospital at 2.10 pm, 20.11.90. He stated that he had witnessed the bruises on Ian Campbell. That he had informed Dr Morris of the Alyth Surgery of his concerns, he was unaware that he should have also notified this office. This position was clarified during the conversation.
Bill Ramsay stated that the bruises on the arm were about the size of a raised knuckle, that they were all on one side of the arm but he could not remember which. A telephone conversation with Mr McGregor, Headmaster, Alyth School learned the following information - had told Mr McGregor that Ian Campbell had jumped on his back, that he had shook Ian off and knuckled him whilst he was on the floor. Mr McGregor could not confirm or deny other than this whether children were indeed striking one another with a profered knuckle, however, this would not be unusual behaviour for boys at a school.

The writer had visited the family home on 16 November 1990, visit starting at 3.10 pm. I had spoken at length with Mrs Campbell. She had stated that her nephew Davie had stayed at the house for two nights and had shared Ian's bed. The children arrived home, both looking well and lively, though in the partial light the writer noted the mark on Ian's right cheek. When asked if he had hurt himself or was it dirt, Ian had promptly stated that it was a bruise, that he had also hurt his right elbow when falling out of bed whilst having a pillow fight with his cousin Davie.

Nothing untoward was discovered from this investigation, the GP's written notice of his examination has not yet been received at the time of dictating, the writer has made a telephone call to the Alyth Surgery to prompt this written information regarding the medical.

Senior Social Worker's Comments

The Campbell family have been known to this department for a number of years and indeed all three childrens' names are currently on the Child Protection Register (24.10.90).

There appears to be a reasonable explanation for the bruises on Ian and Dr Morris was not concerned about any of the children when he examined them. (Copy of medical examination attached.)

Under the circumstances, it is not felt that there is any need for a further case conference in this case.

Robert Dingwall
Senior Social Worker

(iv) Please Circle as appropriate

Conference to take place	CON
In view of circumstances outlined in this report and information held on this family by Area Team, a case conference is not necessary.	NOC
No further action	NFA
Transferred outwith Region during investigation	TRA

If conference necessary, notify and invite as appropriate from the following within 7 days.

CODES:

(1) Family GP	(2) Other exam GP/Casualty Dr
(3) Community Physician	(4) Forensic/Police Surgeon
(5) Other Specialist Physician	(6) Psychiatrist
(7) Hospital Nursing Staff	(8) Health Visitor
(9) Nursing Officer	(10) School Nurse
(11) Hospital Social Worker	(12) Hospital Senior Social Worker
(13) Field Social Worker	(14) Field Senior Social Worker
(15) District Manager or above	(16) Principal Officer (Ch/Abuse)
(17) OOHS worker/Snr Consultant	(18) Res/Resource Unit Worker
(19) Voluntary Organisation	(20) Class/Guidance Teacher
(21) Head Teacher/Rector	(22) Educational Psychologist
(23) Nursery/CFC Staff	(24) Parents
(25) F Parents/Comm Carers	(26) RSSPCC
(27) Police Spec Invest Unit	(28) Police Comm Serg for SIU
(29) Reporter	(30) Procurator Fiscal
(31) Other (please specify)	

(v) Signed: Social Workers

Nam _____ Designation 13/12/90

Name _____ Designation _____

8 *POLICE INVESTIGATION OF THIS REFERRAL*

(i) Were the police contacted regarding this incident? YES/NO....

If yes, please state:

Name of Police Officer contacted SANDRA RICHARD

Rank WPC **No** 8644 **Division** Western Office, Perth

Office ..... **Tel No** 21141

Time Contacted 14.30 **Date Contacted** 19.11.90

(ii) Please indicate any information given by the police on this family (particularly if they have any knowledge of previous offences or violence within family and/or Schedule I offences)

This family are also very well known to the police.

(iii) Did the police indicate that they would investigate? YES/NO ....

If yes, if possible give details of investigating Police Officers

Name ..... **Rank** ..... **No** .....
Stationed at .....

Name ..... **Rank** ..... **No** .....
Stationed at .....

Commencement Date of Investigation N/A

(iv) *Outcome* **Please Circle as appropriate**

No further action	**(NFA)**
Investigation Proceeding	**(PRO)**
Referral to Procurator Fiscal	**(REF)**
Charge of offence against children	**(CHA)**
Conviction of offence against children	**(CON)**

(v) *Known Offenders* **[Give details of any adult person who has been convicted of any offence against children]**

Name _____

Current Living Address _____

_____

Previous Offences _____ **Date** _____ **Court** _____

Current Offence _____ **Date** _____ **Court** _____

9 ***REFERRAL TO REPORTER***

BY WHOM N/A

DATE _____

REFERRAL STATUTE _____ **PLACE OF SAFETY YES/NO**

OUTCOME:

Please Circle as appropriate

No Further Action	(NFA)
Proceeding	(PRO)
Discharged	(DIS)
Voluntary Supervision	(VOL)
Home Supervision	(HSO)
Residential Supervision	(RSO)

10 *FIRST MEDICAL EXAMINATION*

(i) **BY: NAME: DR** M J Morris **PHONE NO** Alyth 2317

ADDRESS: Health Centre, New Alyth Road, Alyth PH11 8EQ

NAME: DR _____ **PHONE NO** _____

ADDRESS: _____

DATE: 20.11.90

OUTCOME (1) No Abuse (circled)
(2) Abuse unlikely
(3) ~~Diagnosis~~ Uncertain
(4) Abuse probable
(5) Abuse highly probable
(6) Definite medical evidence of abuse

(ii) **Comment in respect of any injury, nature and extent (opinion to be provided by medical practitioner)**

See attached medical reports.

11 *SPECIALIST MEDICAL INVESTIGATION*

(i) **BY WHOM: DR** _____ **PHONE NO** _____

ADDRESS _____

PLACE OF EXAMINATION _____

DATE _____

(ii) **BY WHOM: DR** _____ **PHONE NO** _____

ADDRESS _____

PLACE OF EXAMINATION _____

DATE _____

Were X-rays or photographs taken? YES/NO .....

If yes, by whom? .....

(iii) **OUTCOME**
(1) No Abuse
(2) Abuse unlikely
(3) Diagnosis Uncertain
(4) Abuse probable
(5) Abuse highly probable
(6) Definite medical evidence of abuse

Written medical comment on 'second stage' examination must be available. [Attach here but obtain permission before circulating to other systems.]

Dr. A.M.M. Young
Dr. M.J. Morris
Dr. F.B. Gilmour

HEALTH CENTRE
New Alyth Road
Alyth PH11 8EQ
Phone 2317

11th December, 1990.

Tayside Regional Council,
Social Work Department,
Balmoral Road,
BLAIRGOWRIE.

14 DEC 1990

Dear Sir,

Ian S. Campbell (06.02.80)
27 Springbank Road, Alyth

I examined Ian on the 20th November, 1990 and noted a bruise on his left deltoid muscle (shoulder) which looked as though it was about one week old. There was also bruising on his right elbow of about one week old and on his right deltoid of about two weeks old. There was a bruise on his right cheek of about one week duration and also a fairly new bruise on his left shin.

Ian offered good explanations for these bruises saying they were incurred from other children and he adamantly denied any parental abuse.

The examination was conducted in front of his mother and grandmother both of whom confirmed his story.

Yours faithfully,

Dr. M.J. Morris.

Tayside Regional Council

SOCIAL WORK DEPT.
2 BALMORAL ROAD
RATTRAY
BLAIRGOWRIE PH10 7AB
TEL. 0250 2255

Reporter to the Children's Panel
52 Kinnoull Street
Perth

our ref JB/JP
(Please quote on reply)
your ref

date 12 February 1991

Dear Sir

INITIAL INVESTIGATION REPORT

Name:	John Sutherland Campbell k/a Ian	Date of Birth: 06.02.80
	Charlene Laura Campbell	18.03.81
	Lana Campbell	22.08.89

Address: 27 Springbank Road, Alyth

This report is based upon the writer's knowledge gained over many years of close contact with this family, attendance at Case Conferences and the extensive records held at this office.

Family

Mother	Isobel Campbell	25.06.58		Housewife
Subject	Ian (John S) Campbell	11 years		Alyth Primary School
Subject	Charlene Laura Campbell	9 years		Alyth Primary School
Subject	Lana Campbell	1 year		

Also present in household -
Duncan Thompson : : Saw mill worker

Father of Ian and Charlene -
John Sutherland Campbell : : 15 Old Mill Road, Rattray, Blairgowrie

Father of Lana -
Derrick Robb : : Blairgowrie

If calling or telephoning please ask for:-

Family Dynamics

At the end of October 1990 a Mr Duncan Thompson, aged 28, joined the Campbell household at Springbank Road, Alyth.

The family home consists of three bedrooms, bathroom, kitchen and lounge. The lounge is still cluttered and unkept though contains nice pieces of furniture. The kitchen is well used

Young Ian

has the small bedroom and appears to be well settled in this room, this is in contrast to the times he used to stay at his grandmothers because of not having suitable bedroom accommodation.

Referral 09.10.90

Social Workers of this office investigated an allegation that Mrs Campbell had left her children unattended the previous Saturday night. Mr Dingwall, Senior Social Worker of this office, interviewed Mrs Campbell along with a police officer from the specialist Perth police team

She allowed Mr Dingwall and the WPC to interview the children. They apparently stated that they had been left unattended, at which point, Mrs Campbell who had been eavesdropping from outside the room, entered in a fury of activity, Ian bolting out of the door, Mr Dingwall and the WPC left the premises

At the multi-disciplinary case conference later Mr Dingwall said

He referred to the seemingly uncontrolled behaviour from mother towards her children and said he was on the point of getting a Place of Safety. Mr Dingwall decided, however, that he would allow a short period for the situation to calm down and when he returned to the home about 45 minutes later the situation was totally calm. He felt the welfare of the children was alright at this time. Even if Mrs Campbell does not do anything to the children he would regard her behaviour as physical neglect and emotional abuse." (Extract from the minutes of the multi-disciplinary meeting held at Alyth Health Centre October 1990.

Matrimonial Report 1990

The writer had recommended to the Court that both parents should have joint custody and that Ian should live with his father,

Mr Campbell, withdrew his application to the Court just prior to the Hearing, the outcome was that both Ian and Charlene resided with their mother though both parents held joint custody. Mr Campbell would have residential access to Ian. Both children were placed on supervision under the Matrimonial Homes Act. It was several weeks after the Court Hearing that the writer knew of this as the Court did not bother to inform me. Mr Campbell allowed me to take a photocopy of the Court Order and a copy of this is included with this report.

The writer has been trying hard for several years to arrange proper access for Mr Campbell with his children. There is now no doubt in Ian and Charlene's minds that their father does indeed love them very much and they have come to realise that they love him also. From October 1990 regular visits were arranged for Ian to visit his father, the writer often being the one to transport him. These were either from Friday tea time or Saturday morning until Sunday tea time. The visits, in the main, were successful

though did not always come off,

Mr Campbell managed to get some casual seasonal work and earn monies which he used to give the children a good weekend, taking them to a hotel at Coupar Angus for lunch, playing pool with them, acquiring some games at his home which he and his children played with together. The children have been looking forward to these visits and have also exchanged letters with their father. At the time of writing there is a crisis surrounding these visits, however.

The children's visits have been fortnightly, the last two visits have not taken place. On Friday 25 January, Ian, Charlene and myself arrived at the father's home to find that he had consumed a lot of alcohol

The writer took the children back to their home, much to their disappointment. On 8 February, having promised the children on behalf of their father that he would not have consumed one drop of alcohol that day, nor would he over the weekend, Mr Campbell accompanied me to the children's home so that they could witness the non-alcoholic state he was in.

Ian and Charlene both stated they could tell their father had been drinking.

The children were extremely upset, within the house they stated they would not visit their father again,

Before driving away, however, both children were on the pavement across from the car to wave their father goodbye. Ian was crying and clearly would still have liked to have got in the car and gone with his father for the weekend and was very upset at his mixed emotions.

The amount of let-downs that these children have received over the years from both parents has been immense.

Concerned People

Mr Ian Campbell has a nice flat though not too finely furnished. He has ample room for his children to stay with him, he is skilled at cooking and mending and the writer believes that the children would be better cared for were they living at his home.

Mrs Neaves is the ex-foster mum who has acted as the mother for Mrs Campbell and her twin sister for their entire life and has acted in the capacity as a grandmother for their children. Mrs Neaves is a great support for the children, and also some of the time for Mrs Campbell and her twin sister.

Mrs Neaves spent most weekends visiting her son and daughter at their home above the chip shop her son owns at Errol near Perth. The children of Mrs Campbell and her twin sister are often taken along on these visits.

Ian (John Sutherland Campbell) is a lively boy who, according to his family, rarely attends school. During the writer's conversation with school, however, I am led to believe that his attendance is acceptable. Within school Ian is known to be a bully, often he has been concerned at going to school as he has been aware that a group of youngsters were ready to take retribution on him. Ian is not always the bad one in situations however, and local police officers have informed the writer on occasions where they have investigated and found allegations to be untrue or that provocation has been such as to exonerate Ian. Recently, however, the writer understands that Ian is to be charged along with two others for assault whilst on school premises. When asking Ian what had occured, he stated that some children had brought in uncooked eggs still in their shell to the school. One had been broken upon his person, Ian had got an egg off another child and had smashed this egg upon the person whom he thought had perpetrated the assault upon himself. It appears his judgement was at fault. The writer surmises that as three children were to be charged then three eggs were broken by three different children.

Ian has played for his local youth football team on many a Saturday over the last few months, being taken to some of these matches by his father during the access visits. He is apparently regarded as a keen member of the team. He is physiclaly very fit and enjoys playing football very much.

Conclusion and Recommendation

During November 1990 a Child Abuse investigation was initiated when Ian was seen to have unusual bruises on his body. It soon became clear that Ian had been indulging in swapping friendly blows with a proffered knuckle on the fist with other youths in school. All three Campbell children are now named on the Child Protection Register because of the physical and emotional neglect that is felt to sometimes occur in this household. There has never been any evidence that the children have been physcially abused though several investigations have been initiated. It is the policy of this Department for children whose names are on the register to be visited weekly by their social worker. The writer also supervises the children on behalf of the Court under the Matrimonial Proceeding (Children) Act.

Some years ago the writer was very concerned that Charlene and Ian were losing touch with their father, that they were not aware of the high regard he had for them. After much work this is no longer the case, however, both Charlene and Ian are very angry at what is happening to them in their life through the inconsistency of both parents. They both deserve much better parenting than they receive. The writer finds himself in the position of liking all members of this family and being extremely frustrated at the length of time it takes to initiate any serious useful change.

During the summing up of the multi-disciplinary meeting held in October 1990, it was suggested that social work involvement could be strengthened by the Campbell children being subject to compulsory supervision under the guidance of the Children's Panel system.

Yours faithfully,

Jeff Brewer,
Social Worker.

A9a SHERIFF COURT PERTH DM D22/89

Extract Decree of Divorce

At Perth on the Twenty eighth day of August Nineteen Hundred and Ninety Years

in an action of Divorce in the Sheriff Court of Tayside, Central and Fife

at Perth at the instance of

MRS. ISOBEL (formerly Isabella) NEAVE (formerly Stewart) or CAMPBELL, 27 Springbank Road, Alyth, Perthshire, (Assisted Person) ..... Pursuer

against

JOHN SUTHERLAND CAMPBELL, 15 Old Mill Road, Rattray, Blairgowrie, Perthshire .....
..... Defender

who were married at Blairgowrie on 23 February 1979

the Sheriff pronounced Decree in foro

(1) divorcing the Defender from the Pursuer;
(2) awarding joint custody to each party of John Sutherland Campbell and Charlene Laura Neave Campbell, born respectively on 6.2.80 and 18.3.81;
(3) ordering said children to be placed under the supervision of an officer of the local authority of Tayside Regional Council;
(4) granting the Defender residential access to said child John Sutherland Campbell each alternate weekend between 10.00 a.m. on Saturday until 6.00 p.m. on Sunday and for two weeks during the school summer holidays, and one week during the school Easter and October holidays;
(5) finding no expenses due to or by either party.

And the Sheriff Grants Warrant for all lawful Execution hereon

SHERIFF COURT OF TAYSIDE CENTRAL AND FIFE

Extracted at Perth

on the Twelfth day of September Nineteen Hundred and Ninety by me, Sheriff Clerk Depute of Tayside, Central and Fife.

Sheriff Clerk Depute

Director of Social Work AO19

TAYSIDE REGIONAL COUNCIL

Social Work Department

Office 2 Balmoral Road
Rattray
Blairgowrie

Tel. No. 0250 2255

Social Worker preparing report Jeff Brewer

SOCIAL BACKGROUND REPORT
CHILDREN'S HEARING

The following child :-

1. 06.02.80
2. 18.03.81
3. 22.08.89

Surname CAMPBELL Date of Birth

Christian Names or Forenames 1. John Sutherland 3. Lana Karen Robb
2. Charlene Laura

Religion

School 1. & 2. Alyth Primary

Address 27 Springbank Road
Alyth

Occupation

is to appear on 17 April 1991 at Perth Children's Hearing

in connection with 1. 2. & 3. - Sec 32(2)(c) & (d) of S W (Scotland) Act 1968
1. - Alleged Offence

There has been considerable upheaval at Alyth during March due to Mrs Campbell having declared that she was going to give up the tenancy of her flat and move to caravan accommodation at Burnbank Caravan Site, Carsie, Blairgowrie.

These uncertainties appear to have a profound effect on the children,

Both children have refused to visit their father on access visits.

Ian seems to be hanging onto his roots at Alyth in case he went to stay with his father and found his mother had moved on his return. Both children have clearly stated they would not move to the caravan at Carsie.

On 22 March 1991 Mr Campbell accompanied me to Alyth for collection of Ian for the access visit, he went down to the local play area and brought Ian back to the house of Mrs Neaves from where we were to have collected him. Although distressed at having to do his father's bidding, Ian had come back to Mrs Neaves' home with his father. My intent was to insist on Ian obeying the Court Order and visiting his father for the weekend access. My reasons being based on the fact that on every other occasion when Ian has visited his father he has enjoyed his visit and subsequently been pleased to go back to his father on the next visit. Unfortunately Mr Campbell allowed Ian to state what he wished, he then got angry which upset Ian even more, Mr Campbell then took the matter personally and got extremely angry which put Ian in some state of alarm. Again the access visit did not take place.

The week's access which was to take place over Easter was never arranged due to the writer being on holiday and Mr Campbell being aware that he should make his own arrangements with Mrs Campbell. It would seem that neither party did make any arrangements. During the Easter school holiday period Ian has stayed with his mother at Alyth, Mr Campbell believes that Mrs Campbell, Lana and Ian have spent some days at the home of their Auntie Margot Craik (twin sister of Mrs Campbell) at Blairgowrie.

MRS CAMPBELL

Mrs Campbell

She states that Ian is out of her control but is very reluctant for him to live anywhere else other than with herself.

MR CAMPBELL

Mr Campbell is very concerned that Ian keeps being in bother, that both of his children seem to be able to dictate and manipulate adults, and that their best interests are not served by this. His main grievance being that the access arrangements for Ian are not being adhered to

Mr Campbell has visited Ian at several football grounds and watched him play for his local team. He still maintains that his home is always a sanctuary for these two children should they need it, that he would like to have the custody and control of both children and that he believes their interests would be served by this. He bases this on the fact that he states Ian is always well mannered, uses no profanities nor gets physical when he is in his father's care.

CONCLUSION AND RECOMMENDATION

Life continues to have its uncertainties for the Campbell children, this will not diminish when their new sibling is born during 1991. Both Mrs Campbell and

initial assessment for the Matrimonial Report of 1990, that is, that Ian should reside with his father, may well have been a good recommendation to make. I have not changed my views on this matter.

My recommendation to the Children's Panel members would be that the concerned children should be made subject of a supervision order, that consideration be given to naming that John Sutherland Campbell, known as Ian, should reside with his father at Blairgowrie.

It is with regret that I have to inform the Panel members that further social work help will be offered by another worker of this office

Jeff Brewer
Social Worker

Date: 10 April 1991

CONFIDENTIAL

From: Mr. G. MacGregor Rector
Alyth Primary/High School
Alyth

To: Mrs. D. Kidd/Mrs. J. Cook
Admin - Child Protection
Social Work Department
Rosslyn House
Perth

Child Ian Campbell Date of Birth 06.02.80.

Child Charlene Campbell Date of Birth 18.03.81.

Child Lana Campbell Date of Birth 22.08.89.

Address: 27 Springbank Road Alyth

Observations:

So much has been said and written over the years regarding this family that there is little, if any, that I can add to these reports, but I am prepared to attend the Case Conference and participate as necessary in any of the dialogue.

Have you objection to the removal of the child(ren)'s name from the Child Protection Register YES/NO ?

If affirmative, please specify the reason:

I will/~~will not~~ be able to attend the Conference

Date: 17/4/91 Signature.

N B Copies will be distributed to all members of a case conference or review

Director of Social Work AO19

TAYSIDE REGIONAL COUNCIL

Social Work Department

Office 2 Balmoral Road
Rattray
Blairgowrie

Tel. No. 0250 2255

Social Worker preparing report Jeff Brewer

SOCIAL BACKGROUND REPORT
CHILDREN'S HEARING

The following child :-

Surname CAMPBELL

Date of Birth 06.02.80

Christian Names or Forenames John Sutherland (k/a Ian)
Charlene Laura

Religion

School

Address 27 Springbank Road
ALYTH

Occupation

is to appear on 25 June 1991 at Perth Children's Hearing

in connection with Supervision Req. (CA).

SUPPLEMENTARY REPORT

At the Proof Hearing at the Perth Sheriff Court, both parents were involved for a considerable time,

SW025

On Friday 14 June 1991, both Ian and Charlene were ready and waiting for their access visit to their father. The access visit took place from Friday evening until Sunday tea-time. Mr Campbell had shopped for his children's favourite foods (smoked bacon, belly pork and spare ribs), and he was on great tenter-hooks through anticipation having not had access to his children for many weeks. At the time of writing I do not know how well this access visit went, due to my new duties I was not able to contact the Campbell family during the week following the access visit. However, it is my expectations that the visit would have been successful.

I have tried to impress upon young Ian Campbell that if he should desire to stay living at his home with his mother and siblings, then he must be of goodbehaviour. That the assaults he has made upon his mother in the past both verbally and physically, and his lack of response to things his mother tells him he should do, are just not acceptable. It has been made clear to Ian that he should be of good behaviour (as is expected from other children), and that it is up to him to show that he can be.

I have always found Ian to be a very likeable boy though not dependable when it comes to telling the truth or in carrying out his stated intentions. He has the capacity to behave well if he chooses. This has been demonstrated on the visits to his father and on the extended visits that have occurred during the summer of 1989. If it should be seen in the future that Ian Campbell is outwith the control of his mother, then I would recommend to the Panel members that consideration should be given to Ian living in the care of his father who has a legal joint custody of both of his children.

Changes in the Campbell family are totally unpredictable. A situation that appears settled at the moment could change at short notice. My recommendation to the Panel members is that the concerned children would benefit by being under the jurisdiction of the Children's Panel for Tayside and that they should be subject to the safeguards of a supervision requirement.

Jeff Brewer
Social Worker

Date: 24 June 1991

R/50/91

CHILD PROTECTION INFORMATION

REVIEW CONFERENCE

29 AUG 1991

1 SUBECT CHILD

SURNAME CAMPBELL DOB 06.02.80

FORENAMES John Sutherland (k/a Ian) SEX Male

ALIASES _____ UNIQUE NO. _____

CURRENT ADDRESS 27 Springbank Road
Alyth

PREVIOUS ADDRESSES _____

PRESENT LOCATION OF CHILD IF DIFFERENT FROM ABOVE

2 OTHER CHILDREN IN HOUSEHOLD

(i) Surname CAMBPELL Alias .....
Forenames Charlene Laura DOB 18.03.81
..... Sex Female
Unique No .....

(ii) Surname CAMPBELL Alias .....
Forenames Lana DOB 22.08.89
..... Sex Female
Unique No .....

(iii) Surname ..... Alias .....
Forenames ..... DOB .....
..... Sex .....
Unique No .....

(iv) Surname ..... Alias .....
Forenames ..... DOB .....
..... Sex .....
Unique No .....

3 *PARENTS*

Name Isobel Campbell (nee Neave) **Address** 27 Springbank Road, Alyth

(include mother's maiden name)

Name Ian Campbell, father of Ian and Charlene **Address** 15 Old Mill Road, Rattray, Blairgowrie

Derek Robb
father of Lana

4 *OTHER CARERS*

Current Caretakers of Child(ren) if different from 3

.....

.....

5 *REFERRAL*

DATE OF REFERRAL 09.10.90

WHO REFERRED TO SOCIAL WORK DEPARTMENT (NAME, AGENCY, CODE)

NAME _____

ADDRESS _____

_____ **Tel. No.** _____

Circle one of the following

CODE:

(i) *Details of Referral*

had been told of an incident where the children were left by Mrs Campbell unattended in the home. requested that Mrs Campbell be visited and warned about leaving the children unattended.

18 *REVIEW/UPDATE ON* [NAME OF CHILD AND REGISTRATION DATE]

(i) Note any changes in home circumstances, carers, members of household, other children in household.

Mrs Campbell is pregnant, she states the father of her unborn child is her co-habitee, the baby's birth is expected around 23 June 1991.

(ii) Note any changes in GP or Health Visitor or other agency8 personnel involved in case.

19 *INFORMATION FROM OTHER AGENCIES REGARDING PROGRESS OF CHILD(REN)*
(Attach available reports)

a School/Nursery/Playgroup Latecomings and truancies still occur perpetrated by Ian. He is also still involved in bullying and on occasions in avoiding groups of boys wishing to get retribution.

b GP/Health Visitor/Hospital Consultant/Community Medical Officer
(Attach available reports)

(Attach growth and weight charts where applicable)

20 *DATES OF VISITS SINCE LAST CASE CONFERENCE*

Contact has occurred virtually every week since the last case conference, home visits occurring on most of these weeks.

21 *ANY IMPORTANT DEVELOPMENTS SINCE LAST CASE CONFERENCE?*

17.04.91 Children's Panel Hearing regarding the above. Also two charges against Ian Campbell regarding bullying. All of the grounds were denied by Mrs Campbell and by Ian, they are now to be referred to the Sheriff for Proof.

IMPORTANT DEVELOPMENTS SINCE LAST CASE CONFERENCE

All three Campbell children continue to thrive despite the haphazard care that occurs at this house. Mrs Campbell has strengthened her relationship with her co-habitee and is expecting his child which she believes is a boy, on around about 23 July 1991.

The main concerns of Mrs Campbell have centred around her forthcoming Court appearance in the early part of May 1991 at which she will defend herself against the charges of leaving the children unattended. This was the incident that resulted in the conference on 24.10.90 at which the decision to place the children on the At Risk Register was taken.

Ian Campbell

Ian has had to be taken by his uncle to school on several occasions when he has not attended voluntarily, the writer understands he has truanted on many more occasions. Bullying is still understood to occur, perpetrated by Ian. Two charges against him at the Children's Panel Hearing, however, were denied by him. Again these are to go for proof. Ian has been far more attentive to his mother over the last several weeks, he was very anxious over the few weeks in March when Mrs Campbell was intending to give up her home and move to a caravan at Burnbank Caravan Site, Carsie. The caravan to be in the name of her co-habitee. Ian refused to go to this caravan, he also stopped, at this time, visiting his father on access visits, the writer believed because Ian was concerned that his mother might not be there on his return. Ian has played a number of matches for a local football team and is said to be a main member of the team, his father has managed to watch him on several of these occasions.

Mrs Neave

The children are often taken by her to visit their (acting) Uncle Ian at Errol, the home of Mrs Neave's son and daughter. They enjoy these visits

Mr Ian Campbell

Mr Campbell is concerned that the access visits have broken down. They appeared to be going well

Unfortunately on one occasion in February Mr Campbell was clearly inebriated when I took the children to his home. The children did not want to remain and the writer fully agreed that they should not stay this weekend with their father in that condition.

the children had been upset that the visit they had looked forward to had not been able to take place. A meeting was fixed for the weekend two weeks hence,

both concerned children stated that they believed their father had been drinking and were most upset that he had let them down. No access visits have taken place since that time.

Mr Campbell did relate to both of his children at the Children's Panel Hearing, Ian running across the road with his father and holding his hand in a most friendly manner. Promised to visit the forthcoming weekend though whether that took place the writer does not as yet know.

Conclusion and Recommendation

None of the children are on supervision under the auspices of the Children's Panel though Charlene and Ian are under the Matrimonial Homes Act. All of the children are on voluntary supervision regarding the Children's Panel.

The emotional abuse that the meeting of 24 October 1990 believed was affecting these children, is still prevalent. A recent example would be the upset and concern Mrs Campbell caused her children when she was planning to give up their home and move them away from their friends and local area to live in a caravan on the outskirts of Blairgowrie. The children do not appear to be in any danger of physical abuse, Ian has recently been most concerned because of the Panel Hearing that he might be removed from his mother's care and placed in his father's care. He clearly wishes to remain with his mother, the writer has tried to impress upon him that if his unruly behaviour, truanting or bad behaviour towards his mother such as the punching, hitting, spitting and verbal abuse that has been noted in the past, should continue then he would indeed be seen to be outwith his mother's control. Ian does seem to be able to understand the truth of this and the writer hopes this may affect his future behaviour decisions.

Social Work contact will need to continue on a similar level to that at present. Supervision will have to continue on the voluntary basis with which Mrs Campbell and Mr Campbell have always cooperated until a Children's Panel feel fit to make a formal supervision order. The writer does not believe that Mrs Campbell is likely to change her style of mothering and therefore the children would by previous definition, continue to suffer emotional abuse and therefore their names should remain on the At Risk Register.

22 *STATE CLEARLY IF YOU RECOMMEND THAT CHILD(REN)'S NAME(S) SHOULD REMAIN ON REGISTER AND WHY. IF DE-REGISTRATION RECOMMENDED ALSO STATE WHY.*

☑ **Registration to be continued**

Reasons why:

Nature of Mrs Campbell is unlikely to change. The children concerned are likely to always live in an atmosphere defined by the last conference as constituting emotional abuse.

☐ **De-registration recommended**

Reasons why:

Date 22/4/91 **Signed** ....

12 MINUTE

NB Attach all previous sections - Chair to check information for correctness at outset of conference.

(i) Participants: Chair to enter using list at page 5

P if present
R if report submitted
A if invited but absent
N if not invited

(ii) Date of conference this referral 24 April 1991

Conference chaired by (name) Mr A J Turnbull Assistant Service Manager (Adolescents)

Office Resource Centre (Adolescents) Tel No 26940
37/39 Colonsay Street Perth

Responsible Social Work Area Perth & Kinross

Manager (name) Mr W Frew

Office Rosslyn House Perth

Tel No 21191

Held at Alyth Health Centre New Alyth Road Alyth

CODE	NAME	DESIGNATION	AGENCY
P	Dr A Young	GP	Alyth Health Centre
AR	Dr P Stevenson	Clinical Medical Officer	Drumhar Health Centre Perth
P	Mrs E Sharp	Alyth Health Centre	
P	Mr G McGregor	Rector	Alyth Primary/High School
A	P/Sgt N MacDonald	Community Involvement Services	Div Police HQ Perth
PR	Mr J Brewer	Social Worker	Blairgowrie Sub-Office
P	Mr R Dingwall	Senior Social Worker	Blairgowrie Sub-Office
P	Mrs I Campbell	(Mother)	

(iii) Summary of discussion etc. (to be read in conjunction with all previous sections)

Mr Turnbull welcomed members, made introductions and noted apologies. He explained that the purpose of the meeting was to review the registration of Ian, Charlene and Lana Campbell and whether their names should remain on the Child Protection Register. The recommendations of the case conference held on 24.10.90 were read.

LEGAL POSITION

Mrs Campbell pled not guilty in court to having left her children unattended in October 1990. Trial is fixed for 2 May 1991.

On 17.04.91 at the Children's Panel Hearing regarding the above there were also two charges against Ian regarding bullying. All the grounds were denied by Mrs Campbell and Ian and are to be referred to the Sheriff for Proof.

None of the children are on formal supervision under the auspices of the Children's Panel but all are on voluntary supervision.

Up-date of events since the last conference

IAN

SCHOOL

Mr McGregor reported nothing of real change. Ian still plays truant, still goes off, still misbehaves. Taken on a one to one basis he is alright and does not lack a bit of intelligence and has average ability. Ian does not cause much trouble in class, but does outside. There is no pattern to his attendance which is roughly 80%. He sometimes arrives at school late which is not recorded as an absence. Mrs Campbell has telephoned Mr McGregor on a number of occasions informing him that Ian will not go to school, as has Mrs Neave.

Mr McGregor does not find that Ian makes friends easily for the simple reason his bullying keeps this from happening. He does not have a regular friend but is accepted in the class and in activities.

Mrs Campbell added that when Ian will not go to school he is usually at home. He will not go to school for Mrs Campbell and hardly does anything she asks him to do. Ian does things for his uncle Ian when with him.

Outwith school Ian spends most of his time outside playing on his bike.

Mr Brewer spoke to his report as detailed on pages 4, 4a and 4b. Over the last few weeks, from what Mr Brewer has seen of Ian, he has been more in empathy with his mother than he has been for a long time. Mr Brewer believed that was because Ian would rather stay in Alyth than in Blairgowrie with his father.

The access visits by father, Mr Campbell, broke down as detailed on page 4a. The children do not want to go to their father's and felt badly let down by him.

At the Children's Panel Ian related very well to his dad.

Mrs Campbell added that there will be no more overnight visits to Mr Campbell. She alleged that three weeks ago Mr Campbell had kicked Ian which she felt should be investigated.

Mr Dingwall agreed to investigate this claim.

There was nothing to note health-wise regarding Ian.

HEALTH

Mr Turnbull noted the rather chaotic situation in terms of Ian doing as he pleases What needs to be assessed also are the risks when the children are with dad.

WORK TO BE DONE IN THE NEXT FEW MONTHS

Mr Dingwall advised that the Social Work Department would continue their monitoring and advice role. Ian will be starting secondary school in August and suggested referring him to the NCH Youth Project to give him a bit of support. That will have to be discussed with Ian and Mrs Campbell.

REGISTRATION

Mr Dingwall felt that registration should continue as it is at present at least until the marital problems and access are sorted out. He hoped that the children would be made the subject of Home Supervision Requirements via the Children's Panel. In the meantime, in view of the discussion today, he firmly believed Mrs Campbell would not purposely injure the children. The way she shouts at them is a concern - there is a lot of verbal aggression in the house. It is taken on board that Ian hits mum. There is also the drink issue with Mr Campbell and allegation of him kicking Ian which has to be taken up.

Mr McGregor from the school's point of view had no major concerns about abuse. Like Mr Dingwall, Mr McGregor would hope for supervision requirments. In fairness to Mrs Campbell and Mrs Neave, he would not like to leave the names on the Register too long.

Mr Brewer stated that Mrs Campbell has always co-operated with the Social Work Department and he does not believe she would purposely abuse her children. As the situation has not changed since the last meeting, he felt that the children's names should remain on the Register.

Dr Young did not feel there were grounds to make any changes at the moment.

Mr Turnbull summing up noted that it was agreed that the children's names should remain on the Register. By the time of the next review the outcome of the court case will be known. The matrimonial situation will also be clearer.

There will be a change of keyworker. Jeff Brewer will remain the worker for the next 3/4 weeks during the Children's Panel case.

(iv) Recommendations and Agreed Tasks	Person/Agency Responsible
1. Ian, Charlene and Lana's names to remain on the Child Protection Register.	
2. Supports from the various agencies to continue.	GP/Health Visitor/ School/ Social Work
3. Allegation of Mr Campbell kicking Ian to be investigated and risks assessed when children with dad.	R Dingwall
4. NCH Youth Project to be discussed with Ian and Mrs Campbell.	R Dingwall/J Brewer

(v) Should child(ren) be referred to the Reporter? Already in Children's Panel system

If YES .. state who will provide report

If NO ... state reasons why

Legal status of child(ren) S.12

(vi) Was concern such that child(ren) have been registered Already Registered

Date of Registration (d/m/y) 24.10.90

13 *AREA OF IDENTIFIED ABUSE* (Please circle)

(i)
* (1) Physical Abuse
** (2) Physical Neglect (inc associated emotional abuse)
(3) Failure to Thrive
(4) Emotional Abuse
(5) Sexual Abuse (inc associated emotional abuse)
(6) Missing Child

(ii) *Level of Certainty* (choose one most certain)

(1) Abuse of this child proven
(2) Professional belief this child abused in past
** (3) Professional belief this child subject of current abuse
* (4) Professional concern this child may be abused in future

Repeat as required for each area of abuse and level of concern present for this specific child.

(iii) *Any Other Details*

(a) Dissent -

(b) Other -

17 (i) *LAST CONFERENCE DATE* 24.10.90

(ii) *NEXT CONFERENCE DATE* (6 months default) 02.10.91

(iii) Proposed date of next Conference if prior to 6 month review, and information as to any other agencies or individuals who should be invited

-

(iv) *Minute prepared by* Signature

Chairperson
Date 30 July 1991
AJT/JMC

CONFIDENTIALITY

The information in this document is confidential to you and must not be disclosed to any other person or agency without the written consent of the Case Conference Chairman.

NOTE TO ADDRESSEES

If you disagree with any aspect of this report you should contact the District Manager immediately in writing. If you agree with the content please return the acknowledegement below.

.....

To: District Manager Social Work Department Rosslyn House Perth

I have received a copy of the Case Review Minute

held on 24.04.91 regarding Ian, Charlene & Lana CAMPBELL

and agree with the content and recommendations.

Siganture _____ Date _____

APPENDIX B2: CASE CONFERENCE

1. MINUTE

(i)	Conference Type:	Review	Date (d/m/y):	02 October 1991

Subject Child(ren):- DoB:-

John CAMPBELL (alias Ian)	06.02.80.
Charlene CAMPBELL	18.03.81.
Lana CAMPBELL	22.08.89.

(ii)	Chair (name):	Mr A Turnbull	SW District:	Perth & Kinross
	Office:	Resource Centre Colonsay Street Perth	Manager (name):	Mrs B Bridgeford
			Office:	Rosslyn House Perth
	Tel No:	26940	Tel No:	21191

(iii) **Participants Present**

Name	Designation	Agency	Report Submitted (Y/N)
Dr J Young	General Practitioner	Health Centre Alyth	N
Mrs M Ringrose	Health Visitor	Health Centre Alyth	N
Mr J McGregor	Head Teacher	Primary/High School Alyth	Y
Miss C Millar	Social Worker	Blairgowrie	N
Mr J Brewer	Social Worker	Rosslyn House Perth	Y
Mr A Turnbull	ASM (Adolescents)	Colonsay Street Perth	N
Dr J McDonnagh	Trainee GP (Obs)	Alyth	
Mr C Finlay	Student SW (Obs)	Blairgowrie	

(iv) **Absent/Unable to Attend**

Name	Designation	Agency	Report Submitted (Y/N)
Dr P Stevenson	Clinical Medical Officer	Drumhar H C Perth	N
P/Sgt N MacDonald	O I C - Community Involv.	Div Police HQ Perth	N
Mr R Dingwall	Senior Social Worker	Blairgowrie	N

NB Attach all previous sections - Chair to check information for correctness at outset

(v) Summary of Discussion etc:
(To be read in conjunction with all previous sections)

Mr Turnbull opened the meeting and introductions were made. It was explained that today's meeting was called six months after the Case Conference to review the situation around this family and the children. It would also serve as a Transfer Meeting as the case is to be taken over by Miss Caroline Miller as Mr Brewer has moved to another Department.

The children's mother has remarried and is now known as Mrs Thomson. There is also a new baby in the family, Gordon, who is 10 weeks old.

The meeting was advised that Mrs Thomson was in the building and there being no objection to her being present at the meeting from the beginning, she was invited to attend.

Since the last Case Conference there have been many changes within this family and Mr Brewer was asked to speak to his report.

Mr Brewer
Since the last Conference there have been incidents and these grounds were put to the Children's Panel

Mother alleged that her ex husband Mr Campbell had struck his son Ian.
No proof could be found about this.

Mr Campbell's access to Ian and Charlene was disputed because of his drinking.

Ian had been involved in some bullying in school.

It then went to the Sheriff Court for proof, then back to the Panel on grounds that Mr Campbell and Mrs. Thomson were happy to accept. It was thought formal supervision would help.

Mr Turnbull
Commented that there have been a lot of changes in Mrs Thomson's life lately and asked how things had settled at home. Mrs Thomson stated that things had worked out quite well, only Ian would not settle down and is still very boisterous and aggressive.

Mr Turnbull
Said the duty of this meeting is to look at any risk the children may be in and proposed to consider each child individually:

IAN
Mr Brewer thought he had seen a change in Ian since he moved from the primary school to the high school. He had told him he is enjoying school and his attendance is better.

Miss Millar said since she had taken over the case she had made a referral in respect of Ian to the NCH for a future group they will be running for this age group. It will be run in conjunction with the Social Work Department and his attendance has already been discussed with his mother. In Ian's case she did not see this is a care issue but a supervision issue. Ian does have problems at the moment; these can be looked at with Ian and his mother. The school problems can be looked at with the NCH Rural Youth Project.

Mr McGregor said Ian as a very aggressive boy. He has moved this term to secondary school and he can see no change in Ian's attitude or behaviour. He still has absences and the occasions of lateness are far too numerous. He is a very aggressive child and will tackle small children and bigger children. He is in need of help to curb his aggressiveness. His attitude and behaviour were not passed on when he transferred to secondary school in the hope of giving him a fresh start. Mr McGregor did not think Ian disliked school but he has a problem getting there.

Dr Young has not had a great deal of contact with Ian. However if there is anything wrong, Ian will bring himself to the Surgery.

Mrs Thomson said Ian could be violent at home and he is defiant and impudent. He is very difficult in the house and she receives complaints from neighbours about his behaviour.

Miss Ringrose had not much contact with Ian but found that he related very well to the two younger children, especially Alana.

Mr Turnbull said plans are to be made for coping in the future but there are clearly difficulties. The meeting felt that it was more a supervision issue than a child protection issue and in view that Ian is on Compulsory Supervision under the Children's Hearing it was not necessary to retain his name on the Child Protection Register.

Mr Turnbull in summing up said there appears to be a more stable feeling about the home situation now. There is still a lot of work to be done with Ian and NCH will be involved with their group work.

Access to Ian and Charlene by their father Mr Campbell will have to be discussed and it may be that Mr Campbell may have to go to Court to arrange this.

Miss Millar is now taking over the case from Mr Brewer who has moved to another Department.

The meeting felt that progress has been sufficient to allow the names of the three children to be removed from the Child Protection Register. Ian and Charlene are on Compulsory Supervision Orders so there will still be social work input in this home.

Mr Turnbull wished Mrs Thomson well for the future.

(vi)

Recommendations and Agreed Tasks:	Person/Agency Responsible:
1. Ian, Charlene and Lana Campbell's names be removed from the Child Protection Register	Mr Turnbull
2. Transfer of social worker from Mr Brewer to Miss Millar	
3. NCH Rural Youth Project to be approach to accept Ian for one of their groups	Miss Millar

(vii) Should Child(ren) be referred to the Reporter? (Y/N):	N
If Y ... who will provide Report?	---
If N ... state reasons why: Ian and Charlene already on Compulsory Supervision	
Is Child subject to Statutory Care Order? (Y/N):	Y

(viii) **Was concern such that Child has been Registered? (Y/N):**	
Date of Registration (d/m/y):	

2. **AREA OF IDENTIFIED ABUSE** (See Guidelines)

Area of Abuse [1]	Level of Certainty:
Area of Abuse [2] (Optional)	Level of Certainty:

3. IF OUTCOME DEREGISTRATION, REASONS

Please detail below:

Improved home situation

4. OTHER DETAILS

(i) Dissent: -----

(ii) Other: -----

5. CORE WORKERS

Case Co-ordinator:	Miss C Millar S W	Keyworker:
Office:	2 Balmoral Road Blairgowie	Office:
Tel No:	0250 2255	Tel No:

Other Core Workers or Agencies involved in Case:

Agency Name or Worker Name and Designation	Address	Tel No

6. NEXT CONFERENCE

(i)	Date of Next Conference (d/m/y):	---- ---
(ii)	Details of any other agencies or individuals to be invited:	---
(ii)	Minute prepared by: A Turnbull	
	Signature:	
	Designation: Assistant Service Manager (Adolescents)	
	Date (d/m/y): 23 October 1991	AT/DK

CONFIDENTIALITY

The information in this document is confidential to you and must not be disclosed to any other person or agency without the written consent of the Case Conference Chairman.

NOTE TO ADDRESSEES

If you disagree with any aspect of this report you should contact the District Manager immediately in writing. If you agree with the content please return the acknowledgement below.

5/90

To: District Manager

I have received a copy of the Minute of the Case Review held on o2 October 1991 regarding Ian, Charlene and Lana Campbell and agree with the content and recommendations.

Signature: Date:

Distribution List:

Dr Young
Dr Stevenson
Mrs Ringrose
Mr McGregor
P/Sgt MacDonald
✓ Miss Millar/Mr Dingwall
Mr Turnbull

Mrs Bridgeford	District Manager - Perth & Kinross
Mrs H Dempster	Principal Officer - Child Protection
Out-of-Hours Service	St. Leonard's House St. Leonard's Terr Dundee
Mrs. D. Kidd	Admin

R/79/91

APPENDIX B3: REVIEW/UPDATE

1. REGISTRATION DETAILS

Review Date (d/m/y): **Registration Date:**

Subject Child(ren):

John Sutherland Campbell (known as Ian) - DOB 06.02.80
Charlene Laura Campbell - DOB 18.03.81
Lana Campbell - DOB 22.08.89

(i) Note any changes of address, carers, members of household or new siblings. Update cross-reference name, date of birth and address details, if necessary.

New child of the family: Gordon Stephen Campbell Thomson, DOB 27.07.91

New husband: Duncan Thomson, Blairgowrie Registry Office. Date of marriage 27.09.91 at 3.30 pm

Housing application lodged for low door.

(ii) Changes in Social Worker, GP, Health Visitor or other Agency Personnel included in case to be noted below:

Caroline Millar to take control of this case from 02.10.91.

2. INFORMATION FROM OTHER AGENCIES REGARDING PROGRESS OF CHILD(REN) [Attach available reports]

(i) (School, Nursery or Playgroup)
Separate report and representation at the Hearing.

(ii) (GP, Health Visitor, Hospital Consultant, Community Medical Officer)
Separate report and representation at the Hearing.

[Attach growth and weight charts where applicable]

3. FREQUENCY OF VISITS SINCE LAST CASE CONFERENCE
[State whether child(ren) seen and by whom]

Home visits have been planned on a weekly basis though on some occasions, due to staff absence problems, this has been on a two-weekly basis. All of the children have been regularly seen, there has been little need to contact the school.

Jeff Brewer has been the main visitor to the household of the Campbell family and has been the main observer within the home as to the welfare of the children.
Caroline Millar undertook this responsibility during the holidays of J Brewer, she also took out both Ian and Charlene along with their cousin for an outing to Dundee on one occasion.

4. ANY IMPORTANT DEVELOPMENTS SINCE LAST CASE CONFERENCE?
[Attach continuation sheets, if necessary]

Marriage of Mrs Campbell to Duncan Thomson has been the main development, especially the manner the children regard Mr Thomson.

Ian who was the largest protagonist recently, having threatened Mr Thomson (easily dealt with by Mr Thomson) on one occasion and often attacking him with the fists of feet on other occasions, is also pleased to be in Mr Thomson's company. Examples of this are that Ian was keen to be with his whole family on Braemar Night in Blairgowrie on 7 September, on Saturday 21 September Ian Campbell accompanied Duncan Thomson to Glasgow and back (Mr Thomson travelling to collect his birth lines). Ian had apparently missed his school on the previous Monday and had been told that if he did not attend properly he would not be allowed to go on this journey to Glasgow and his attendance is said to have been excellent for the remainder of the week.

Both Ian and Charlene Cmapbell are adamant that they do not wish to visit their father. This has only been Ian's stance since approximately three weeks ago. Apparently Mr Campbell has been increasingly consuming alcohol during Ian's visits to his father, he has been upsetting Ian in the manner he has talked of and referred to Isobel Campbell (now Thomson), whilst intoxicated. Ian's first refusal to visit his father was on 6 September 1991, he was adamant that it had nothing to do with his family attending the Braemar night but because of his father's drinking habits, when the writer visited Mr Campbell to inform him of this he was discovered to be very very drunk.

Mr Campbell

he is still keen to see his children, it may be that he will have to pursue this matter through the Courts if access is to be resumed.

Both Ian and Charlene are now subject to supervision requirements under Sect 44(1)(a) Social Work (Scotland) Act 1968.

5. **STATE CLEARLY IF YOU RECOMMEND THAT CHILD(REN)'S NAME(S) SHOULD REMAIN ON REGISTER AND WHY. IF DE-REGISTRATION RECOMMENDED ALSO STATE WHY.**

Should Child(ren)'s name(s) remain on Register? (Y/N): N

State Reasons why:

Ian and Charlene are now subject to supervision requirements.

There is now a proper family situation within this household,

Date: 2/10/91 **Signed:**

FAO CAROLINE MILLAR

Tayside
Regional Council

03 October 1991

14 OCT 1991

With Compliments

Social Work
Department

Colonsay House
37-39 Colonsay Street
Perth
PH1 3TU

Tel 0738 26940

Caroline,

This turned up at Colonsay Street, could you please include it in the case file

Thank you

Dorothy

CONFIDENTIAL

From: Mr J McGregor
Rector
Alyth High School
Alyth

To: Mrs D Kidd/Mrs J Cook
(Admin)
Child Protection
Resource Centre (Adolescents)
37-39 Colonsay Street
PERTH PH1 3TU

Child(ren): Ian Campbell — Date of Birth: 6.2.1980

Charlene Campbell — 18.3.1981

Address: 27 Springbank Road, Alyth

Observations:

I can give a school report on Ian and Charlene only.

Ian is a totally different type of pupil. He has his moods and demonstrates a degree of aggression on occasion, but these attitudes are as they always have been and with the change to secondary I had hoped that there would have been more of an improvement showing than there is. He still has a number of absences and the occasions of lateness are far too numerous.

There is no point in going into any major detail as there is no change to previous reports.

Have you objections to the removal of the child(ren)'s name(s) from the Child Protection Register? YES/NO

If affirmative, please specify the reason: I shall be attending the meeting with an open mind.

I will/~~will not~~ be able to attend the Review.

Date 30.9.1991 Signature

NB Copies will be distributed to all members of a Case Conference or Review

PERTH AND KINROSS
RURAL YOUTH PROJECT
Colonsay House
Colonsay Street
North Muirton
Perth PH1 3TU
Tel: Perth (0738) 28508

REPORT FOR CHILDREN'S HEARING

Subject: Ian Campbell

Address: 27 Springbank Road

ALYTH

Date of Birth: 6.2.80 School: Alyth Primary

Grounds of referral to Reporter: Review under Section 48(2) Social Work (Scotland) Act 1968

Report Based On:

Individual Work
Group work from 28.1.92

Date: 2.3.92

Reason for Referral

Ian was referred to the Project on 19.9.91 by Caroline Millar, Blairgowrie Social Work Department, so as to provide part of Ian's Home Supervision Package. Ian has a difficult life owing to Mum's serious mood swings. His behaviour at school is poor; and he has low self-esteem.

I first met Ian on 22.1.92, with the referrer, to discuss with Ian working on an individual basis, with the writer, and participation in the under 12's group. Ian was keen to become involved with the Project as was Mrs. Thomson, Ian's Mum.

The areas needing to be worked on, agreed between the referrer and the Project Worker, are Ian's lack of self control both at home and at school; his lack of self-esteem; his behaviour within peer group settings; and the need to increase his participation in positive activities.

Programme of Work

At my second meeting with Ian we drew up a contract and agreed to meet on a weekly basis, at least to begin with, from 23.1.92 until the end of March 1992. In addition to working with the writer on an individual basis, Ian is also a member of the under 12's group. This group started on 28.1.92 and will run once a week until 31.2.92. The contract which Ian drew up with me is applicable to both the individual and group work. At the end of March Ian's progress will be reviewed and if it is agreed that further work is still needed he can be referred for another term's programme of work.

Summary of Issues to be addressed

The main issues which we have agreed to address are:-

1. Getting to school on time and behaving within acceptable limits once there.

2. Ian's behaviour at home, especially in relating to step-dad, Mr. Thomson.

3. Ian's low self-esteem.

Progress so far

Ian has regularly attended the under 12's group, taking up the offer to invite a friend along to it as well. Ian is the oldest member of the group and although he was bidding for the leadership role in the first week he has since settled down in the group. Ian sometimes gives up quickly on the planned activities but with support and encouragement he has shown an ability to stick with the activities and he participates fully in the programme. Ian also responds well to praise, however, I have noticed Ian responding in an aggressive manner to his peers when he feels that he has been unjustly treated, in such instances he has always responded well to staff intervention. Although there are a few problems within the group he has responded well to the planned programme and I am pleased with the progress he has made.

The individual work with Ian has been slightly more limited. I find Ian to be a likeable boy and although he can be vague about our arrangements on the whole he has met with me as planned on a regular basis. When I have been out in Alyth I have noticed that Ian seems to relate to an older peer group; and he has mentioned that on one occasion he had taken a drink.

On a more positive note I am finding that Ian is very open with me in discussing this incident and other issues he is concerned about. I have also taken him swimming along with his two cousins. Ian enjoyed the activity in itself and also the socialising aspect of it. His general behaviour at the public pool was good and I also observed Ian helping one of his cousins to improve his swimming technique. Ian showed a lot of patience towards his cousin and was very encouraging of the progress his cousin was making. Ian is currently going to football practice in Alyth and also plays in a team on Sundays which is helping him to structure his leisure time.

At his school Ian is aware that I have formed links with his Head Teacher, Mr. McGregor, and also his registration teacher, Mr. Darcy. Ian had just been excluded from school for a week's duration when I first met him and he was excluded again on 25.2.92 for an indefinite period of time. When I contacted the school the main reasons they were giving for the exclusion were Ian's continual disobedience and disruptiveness within classes; and that he was also aggressive to other pupils.

Summary & Recommendations

I think that Ian often feels that his situation is one of hopelessness and that he has got himself locked into the role of a troublemaker and does not know how to get out. He does not appear to have consistent boundaries at home and is often outwith parental control. His continuing behaviour problems at school are also very concerning.

I will be recommending that Ian's involvement with the Project is continued for another term as so far this is proving to be quite positive and Ian is responding well.

Ian will need ongoing support if he is to be able to remain living at home in the long term and so I would recommend that the Home Supervision Order be continued.

Carol Fair
Social Work Student

Catriona Rioch
Project Leader

Tayside
Regional Council

No 3

Social Work
Department

2 Balmoral Road
Rattray
Blairgowrie
PH10 7AB

Tel 0250 2255

Social Worker Preparing
Report Caroline Millar

SOCIAL BACKGROUND REPORT
CHILDREN'S HEARING

The following child:-

Surname CAMPBELL **Date of Birth** 06.02.80

Christian Names or Forenames John Sutherland k/a Ian **Religion** _____

School Alyth High School

Address 27 Springbank Road **Occupation** _____
Alyth

is to appear on _____ Perth **Children's Hearing**

in connection with Review Hearing

Director
Peter James Bates

11 March 1992

Reporter to the Children's Panel

FAMILY COMPOSITION

Mother	Isobel Thomson	25.06.58	Housewife
Step-father	Duncan Thomson		Sawmill worker
Concerned	Ian Campbell	12 years	Alyth High School
Sister	Charlene Campbell	18.03.81	Alyth Primary School
Half-sister	Lana Robb (natural father's surname) or Campbell or Thomson	22.08.89	
Half-brother	Gordon Thomson	27.07.91	
Natural father	John Sutherland Campbell, k/a Ian, 15 Old Mill Road, Rattray, Blairgowrie		

PRESENT CIRCUMSTANCES

There have been extensive reports written on Ian and his family in the past. Currently Ian lives with the family group as above. He has no contact with his natural father at present owing to the fact that the last time I instigated access visits Mr Campbell turned up to collect Ian smelling of drink although not actually drunk. The hint of drink was enough for Ian not to want to go. I have had no further contact from Mr Campbell and I have not contacted him and have no intention of doing so. For Ian to move from an inconsistent situation into another would not be acceptable and unless and until Mr Campbell comes back to this Department to pursue access I do not plan any. This is Ian's wish, as well as my decision.

Over the past few months Ian's behaviour in school has been really difficult. Constant disruptive behaviour, late comings and non-attendance caused Mr McGregor to suspend Ian twice in a matter of months. At the time of writing he is still suspended. I have a readmission meeting planned in the school for Thursday 12 March 1992.

Home is difficult, owing to poor relations between Ian and Mr Thomson. Mrs Thomson finds this very distressing and admits to difficulties in controlling Ian. Sanctions do not appear to work well, groundings result in Ian escaping out of windows - from a first floor flat.

It is remarkable, and very much to his credit, that Ian is not in more trouble in the community given his late returns home at nights. I do have real concerns that he is on the fringes of community trouble which I hear of informally, and which may only be hearsay.

It seems to me that if we could get Ian's schooling sorted out and working well the pressure of worry about this would reduce family arguments and thus improve relations between Mrs Thomson and Ian. To that end I have requested a Resource Panel. The date for that is Monday 16 March 1992 and I hope some further positive steps can be made at that to practically assist this family and the school.

11 March 1992

Reporter to the Children's Panel

I referred Ian at Christmas time to NCH Rural Youth Project and he has had excellent individual work and group work experiences from the Project. I would like to invite the Project staff to the Review Hearing because the monitoring of his behaviour in the group gives a much more possitive picture of this young person.

Ian has many frustrations in his life. His mother, by her own admission, has a violent and very quick temper. His fahter has made attempts to form a reasonable relationship but through his own personal problems has failed to sustain same. Frankly, I think the only 'safe place' Ian can act out his aggression and frustrations is in school at present, hence the behaviour we are seeing.

I requested a Review Hearing because I believe some straight talking from Ian's parents and the school as well as myself needs to happen. Ian is in grave danger of being a young person at risk owing to the lack of controls at home. I need commitment from the family to listen and act on advice given. I request a Hearing as soon as possible to do this. I will submit an up-date if only to inform Panel members of the outcome of our Resource Panel and of the return to school.

pp Caroline Millar
Social Worker
11.03.92

RESOURCE PANEL RECORD

DATE AND TIME OF RESOURCE PANEL: Mon 16 March at 2pm

NAME OF YOUNG PERSON: Ian Campbell

DATE OF BIRTH: 06.02.80

ADDRESS: 27 Springbank Road, Blyth

LEGAL STATUS: S4L4 (1)(a)

SOCIAL WORKER: Caroline Miller

PRESENT

Ian Campbell concerned
Mrs Thomson, mum
George Robertson SESW
Paul Titterton RRW
Mr McGregor educ.
Catriona Riach NCH
Carol Fair NCH
Caroline Miller SWD
Helen Gill SWD

RESOURCES REQUIRED AND AVAILABLE: (Please tick)

External Behaviour Support Service
Education Psychology
Education Social Work
Resource Workers ✓ NCH RYP
Voluntary Services
Other (specify)

RESOURCE REQUIRED BUT NOT AVAILABLE: (Please tick)

External Behaviour Support Service
Education Psychology
Education Social Work
Resource Workers
Voluntary Services
Other (specify)

COMMENTS:

1) Referral to be made to Ian Barron, educ. psychol. by Mr McGregor
2) NCH RYP to continue work with Ian (Catriona Riach)
3) Caroline Miller to link in with school staff, Mr Anderson, guidance teacher &/or Mr D'Arcy, registration/learning support.
4) Everyone concerned to continue plugging away for Ian, helping him at home & in school

SIGNED: .... ..

Chairperson ✓ Social Worker ✓

DATE: 16/3/92

ALYTH HIGH SCHOOL
Alyth, Perthshire, PH11 8AX

Telephone : 2462
(08283) : 2784

GEORGE W.G. MacGREGOR, B.Sc., F.E.I.S.,
Rector.

CASE CONFERENCE - 21.04.92

JOHN SUTHERLAND CAMPBELL (06.02.80)

PRESENT: Mr I Barron, Educational Psychologist
Mr D J Chalmers, Guidance
Mr J D'Arcy, Learning Support
Mr G W G MacGregor, Rector
Miss C Miller, Social Worker
Mr G Robertson, Senior Educational Social Worker

APOLOGIES were received from Catriona Reoch, Youth Project.

Mother refused to attend.

CHAIRMAN: The Rector

In his introduction the Rector recalled the recent history of the case concerning the behaviour of Ian Campbell. In January, a school exclusion was imposed and a review Hearing requested of the Children's Panel. A second exclusion ensued and through the good offices of Mr Robertson a Case Conference was held in the Colonsay Centre in Perth on 16th March, at which Ian's mother was present and also Catriona Reoch of the Youth Project. At the conclusion of that Case Conference it was agreed that Mr Ian Barron should be contacted with a view to his seeing Ian and formulating a report. Mr Barron interviewed Ian on 18th March and recommended that a further review should take place and specified the date, 21st April.

In the meantime the review case with the Children's Hearing was held on Tuesday, 7th April, at which Ian's mother, father and step-father were present. After a lot of discussion it was decided to continue the compulsory supervision order placed on Ian. The panel members felt that the school and the social worker were making major efforts to try and encourage Ian to settle down both at school and at home, but were in no doubt that the school had very limited resources for dealing with this type of pupil.

The point of the exercise today was to discuss the whole case yet again and try to identify further ways to help promote better understanding and behaviour on Ian's part.

The Psychologist gave his report, the main conclusions of which were that his interview had been very successful in determining Ian's thinking and his degree of awareness of the problems. Ian readily admitted to being bored, sullen, cheeky and aggressive. There was no doubt that Ian was very ready to "wind up" a situation which would cause a disturbance at any time and in any place, be it classroom, playground or street. Ian preferred what he reckoned to be an easy life outwith the classroom situation and tried to manipulate situations to achieve this. Mr Barron said that we must look at further support systems to enhance the school efforts. He was concerned at the fact that Ian was prepared to be aggressive with both older and younger pupils.

The supervising social worker talked about the problems at home and the frustrations being experienced by Ian. She also stated that there were considerable problems in that Ian was not being accepted readily in the town generally. This led to quite considerable discussion regarding the good and bad qualities and the attitudes of Ian.

Learning Support input was of a very high level but unfortunately, as stated by Mr D'Arcy, it was really behavioural support that it should be termed. The support existed in English, Maths, Science and Technical although virtually it was really in every subject except Physical Education. Mr D'Arcy shadowed Ian rigidly for a fortnight prior to the Easter break and was continuing with his undertaking for this particular week. He was definite in his conclusion that Ian could not stay the pace in a working group if left but could cope reasonably if he was given one-to-one support.

The Guidance section has co-operated very strongly with the social worker. The programme for this back-up was outlined in considerable detail by Mr Chalmers but he emphasised the pressures that were on Guidance to try to support Ian both inside and outside school.

Mr Robertson was very much involved with all the topics as discussed and was very well aware of the type of problem that was facing not only the pupil but the school, and said that while a lot of support was needed in Geography, Language and Maths, one had to be careful to avoid being too polarised with the type of input.

The Rector stated that the school could not continue for too long with this experiment with Ian as the resourcing was limited and he also expressed very great concern that the attitude and actions of a pupil of this nature caused serious disruptions for other pupils in the class. He felt that it was unfair to subject pupils to this type of treatment as it certainly did not provide any credits for them and in turn for their parents. There is no doubt that we owe it to the parents to give their children a reasonable chance in any learning situation, and ought therefore to find some solution to a problem that was hampering this particular possibility.

CONCLUSION:

Evidence shows that Ian responds to a very high level of individual support, a system which the school provided under special arrangements for an experimental period. Unfortunately the school cannot continue to sustain this system as it deprives other children from benefiting from Learning Support.

RECOMMENDATIONS:

a. Reviews should be held frequently and shortly, in perhaps four weeks.

b. Supervising social worker will give half an hour per day to try to develop the social attributes to encourage and help the school support system.

c. The school will continue with a support slot in Modern Languages, Geography and Technical and involve an occasional opt-out period for Ian.

d. Attempts will be made through social work and the Youth Project to support and encourage mother to continue to develop a greater and more positive interest.

Proposed date of the next Review is Friday, May 22nd at 11.30 am in Alyth High School.

George W G MacGregor, Rector

Chairman

ALYTH HIGH SCHOOL
Alyth, Perthshire, PH11 8AX

Telephone : 2462
(08283) : 2784

GEORGE W.G. MacGREGOR, B.Sc., F.E.I.S.,
Rector.

18 MAY 1992

Reminder 15.05.92

JOHN SUTHERLAND CAMPBELL (06.02.80)

Case Conference - 22.05.92

at 11.30 am in Alyth High School

Mr I Barron, Educational Psychologist

Mr D J Chalmers, Guidance

Mr J D'Arcy, Learning Support

Mr G W G MacGregor, Rector

Miss C Miller, Social Worker

Mr G Robertson, Senior Educational Social Worker

Miss Catriona Reoch, Youth Project

Mr and Mrs Thomson

Miss Morven Campbell, Youth Project

ALYTH HIGH SCHOOL
Alyth, Perthshire, PH11 8AX

Telephone : 2462
(08283) : 2784

GEORGE W.G. MacGREGOR, B.Sc., F.E.I.S.,
Rector.

11 JUN 1992

CASE CONFERENCE - 22.05.92

JOHN SUTHERLAND CAMPBELL (06.02.80)

PRESENT: Miss G Spencer, Educational Psychologist
Mr D J Chalmers, Guidance
Mr J D'Arcy, Learning Support
Mr G W G MacGregor, Rector
Miss Caroline Miller, Social Worker
Miss Morven Campbell, Youth Project
Mr G Robertson, Senior Educational Social Worker
Mrs Thomson, Mother
Mr Thomson, Step-father

CHAIRMAN: The Rector

The Chairman welcomed the officers of the Authority and happily acknowledged the presence of Mr and Mrs Thomson on this occasion.

Mr MacGregor remarked on the effectiveness of the strong bond that had been created between Youth Project, Social Work and school and indicated that the horizons were being broadened almost daily by the amount of communication that was taking place, let alone the attention that was being given to Ian.

The purpose of the review is to identify the strengths and weaknesses in the various actions undertaken by the different agencies to try to assess their true value. It cannot be emphasised too strongly that all the reports that are to follow will be given on a position relative to the situation that has developed within the lapse of time from the last Case Conference on 21.04.92 and today.

Mr D'Arcy, PT Learning Support, indicated in his report that the attendance record had much improved. Although a slight improvement in class was evident there was clear evidence that many bad moments still existed in that Ian still issued idle threats but perhaps not on such a prevalent scale. Time-keeping is better; behaviour outside class has difficulties when Ian moves from subject to subject during period changes. Much hard work was going in to provide Ian with lessons in French on a "one-to-one" basis with a view to his being integrated with the mainstream group. There was a definite improvement showing now in French.

Mr Chalmers, Depute Rector, indicated that there was a noticeable change in Ian's attitude but stated that serious problems still existed in class as well as outwith the school. He still shows signs of an aggressive attitude.

Ian's supervising Social Worker,Caroline Miller, reported on the first fortnight of the review period when she took Ian to school daily and expressed the feeling that he is now beginning to understand what the school is trying to achieve, and seems to be understanding the point of all the input and effort by the school and the Social Work Dept. She went on to add that redecoration had taken place in Ian's bedroom to try and give him encouragement to change his ways to develop a degree of self-discipline. Caroline expressed her great appreciation of the large amount of co-operation and input that the school has been giving. Due to her not being available for the last fortnight, she had made arrangements with the Youth Project group to come to the school regularly to meet with Ian and identify his problems, the school problems and any home situations, and therefore felt that at this stage Morven Campbell should report on the immediate past fortnight.

Mrs Morven Campbell of the Youth Project indicated that she had fitted in with Caroline and they had made clear arrangement for the continuity of the work done with Ian. Her involvement with Ian has been intense and very regular. She prepared a programme surrounding a behaviour chart in which Ian undertakes self-appraisal, this being an attempt to identify misdemeanours brought on by himself so that hopefully with a bit of thought he could begin to avoid some of his difficulties. She felt that there was an improvement showing in that Ian was prepared to be more frank in his discussions and did not use the process of denial on so many occasions. On questioning Ian about his subjects, he indicated that French which was at one point at the bottom of the list is now very much at the top of the list. This can only be attributed to the fact that Ian has had Language teaching on a "one-to-one" basis to try and keep him at an acceptable standard during the period of upset. Morven found that Ian was very vague in his reports on his behaviour during intervals and lunchtimes. In general she felt that relatively speaking there was an improvement in Ian's attitude and behaviour, but this was taken in relation to his most unacceptable behaviour previously. Difficulties still arose with the whereabouts of schoolbag, books and belongings as he was still being a degree evasive about these items.

Mr and Mrs Thomson still had major concerns about Ian's behaviour and attitude but had indicated that they had tried to be supportive in a way that was seen by them to be helpful. They did emphasise their difficulty in keeping Ian to regular hours but hoped that things would improve with the further and fuller assistance from the Social Worker.

The Psychologist, Miss Gillian Spencer, was not in a position to offer much information as she had just recently been asked to take over the case from Mr Barron. However, she contributed to the general discussion in the first instance by having certain aspects of the case clarified and pieces of information came through which benefited her to expedite her understanding of the situation. She expressed very useful views and concerns which were taken into account by the members present.

Senior Educational Social Worker, Mr George Robertson, was asked to express his analysis of the way things are progressing at the moment. He was happy to note that there were fairly strong indicators that an improvement in Ian's attitude was showing through, perhaps not too strongly, but certainly since the last meeting of the group. He went on to look at the problems that might result from the eventual progress towards reintegration as this must be very carefully planned to avoid any slipping back. It was essential to have a main aim but to avoid going too swiftly with the process. It is also essential that Ian should be involved in the planning of reintegration to help prepare him for this to happen, especially within the Language Dept.

CONCLUSION:

There was still strong concern about the badness within Ian which can surface readily and must therefore be very carefully watched and guarded against. Generally, the review showed that things were progressing reasonably well and it was agreed that the following recommendations be undertaken:

(a) *There should be no cut-back in the input from all agencies concerned and wherever possible strengthen the process.*

(b) *The link between Youth Project, Social Work, Educational Social Work and school must be retained very strongly.*

(c) *The supervising Social Worker agreed to undertake more activity with the parents.*

(d) *There should be a further review in a fairly short period of time.*

It was agreed that the date of the next review would be 26 ~~25~~TH JUNE at 11.30 am.

George W G MacGregor, Rector
Chairman

Notes from meeting.

Attendance good.

Late more often than not.

Late means 9.30am / 10.30am.

When he does come in he is in a bad mood.

acquard.

Bag – never in the right place

Maths – history. 4th June

Two questions Is Ians behaviour Seriously

asked of teachers damaging the other pupils.

If Ian was taken out of class

for one to one – I'd send you

Mainly 5th time restricted his table.

One to One teaching

Behaviour one to one – practical not changed.



* Tech outstanding

* Computing with Mr. Hanna excellent.



English & French one to one working well.

5 good classes.

Would not follow clear instruction from staff.

Questions – What improvement was there?

No report of recent bullying of young people

note to Mr. McGregor – re

family circumstances.

26 AUG 1992

ALYTH HIGH SCHOOL
Alyth, Perthshire, PH11 8AX

Telephone : 2462
(08283) : 2784

GEORGE W.G. MacGREGOR, B.Sc., F.E.I.S.,
Rector.

21st August, 1992

CASE REVIEW - JOHN SUTHERLAND CAMPBELL (06.02.80)

Friday, 26th June 1992 at 11.30 am in Alyth High School

Mr G W G MacGregor, Rector
Mr D J Chalmers, Guidance
Mr J D'Arcy, Learning Support
Miss G Spencer, Educational Psychologist
Miss Caroline Miller, Social Worker
Mrs Morven Campbell, Youth Project
Mr G Robertson, Senior Educational Social Worker

The Chairman thanked the officers of the Authority for their attendance. Mr MacGregor went on to remark that he was extremely delighted with the way in which the strength of bond was being held between the Youth Project, Social Work and school. This is a confirmation of the opening remarks made at the last Case Conference.

It is necessary to review the situation to date with regard to Ian Campbell and it was decided to have a report in the first instance from the school, followed by the other two agencies at a later stage.

Mr John D'Arcy, PT Learning Support, started by picking up points from the last Case Conference. He said that Ian is coming to school late more often than not; although his attendance had improved, punctuality had not. Ian still demonstrated a fair degree of truculence when questioned about misdemeanours of any sort. His behaviour in class showed a big deterioration, mathematics, history and music especially so. The main concern expressed by a large majority of staff was that Ian disrupts others readily and there was anxiety for the benefit and welfare of the educational advancement of other pupils. To try and overcome many of these troubles it was agreed that Ian would go on a restricted timetable starting on 8th June. The school made the provision as far as possible for Ian to be in a one-to-one situation. Unfortunately he did not respond too well to this arrangement. He is still unpredictable with outbursts of bad behaviour. Further, in subjects such as Technical, Computing and Science he did not create major problems, but at the same time made no real effort whatsoever. French/-

French and English seem to have a better response on the one-to-one arrangement. As previously mentioned, Maths, History and Music are very bad. Ian refuses to write and co-operate generally. If pressed he becomes rude and offensive.

Mr Chalmers, Depute Rector, endorsed everything said by Mr D'Arcy. He emphasised that the staff had continued to play their part in trying to make the arrangment work. He went on to indicate serious concern about instances of bullying and had reported matters to the Rector with a view to discussing what further action might be taken. He emphasised his concern for the safety of others. To contain this problem is very difficult without having adverse effects on the education of others.

Mr MacGregor, Rector, talked about various considerations regarding possible exclusion, but indicated that he had an agreement to communicate with Caroline Miller, the Social Worker, before taking any major step. The success of any form of retribution is dependant on continuing to hold the very functional communication between the various agencies, as stated in the opening remarks.

Caroline Miller, Social Worker, indicated that she was making a major effort to try to get Ian to develop a set daily routine, to try and help him to attend school regularly at the normal time. Various hurdles existed but she was prepared to continue in as strong a persuasive manner as possible in the circumstances. She went on to explain various problems that existed which made it difficult for both herself and Ian in his efforts to understand. There is a possibility that Ian would be going away for a fortnight with the Project Group. Morven Campbell was very assuring in that she felt that Ian could benefit considerably by being within the company of his peer group, but also by being able to have an opportunity to communicate on a one-to-one basis with helpers that would be involved.

CONCLUSION:

Ian was proving to be difficult both in and out of school, thus giving rise to the school stating that there was a major concern for his future, but it was felt that by fixing a date for a Review more or less immediately after the summer vacation a further case study would probably have to arrive at firm proposals for the future to help Ian through the difficult phases.

It was agreed that a Case Conference should be held on FRIDAY, 28th AUGUST, at 11.30 am in Alyth High School.

G W G MacGregor
Rector

Post

ALYTH HIGH SCHOOL
Alyth, Perthshire, PH11 8AX

Telephone : 2462
(08283) : 2784

GEORGE W.G. MacGREGOR, B.Sc., F.E.I.S.,
Rector.

Mr Robert Dingwall,
Social Work Dept.
Balmoral Road
Rattray
Blairgowrie.

4 SEP 1992

Dear Mr Dingwall,

John Sutherland Campbell (06.02.80)

As a result of Caroline Miller's
I should hope that you will be able to find someone in the very near future to take responsibility for the caseload of the family. In the meantime, if there are any situations arising I shall make a contact with you. I herewith enclose a Minute of the last Case Conference.

Yours sincerely,

Rector